



FORESTRY PLANTATION ON C. 63.6 ACRES/ 25.7 HA.

CARRIGACURRA | VALLEYMOUNT | CO WICKLOW

FOR SALE BY PRIVATE TREATY

LOCATION

Situated off the Wicklow Gap Road R758, on the Togher Road between Vallemount Village and Laragh in the foothills of the Wicklow Mountain.

Blessington	23 Km
Hollywood	14 Km
Vallemount	9.8 Km
Laragh	17 Km

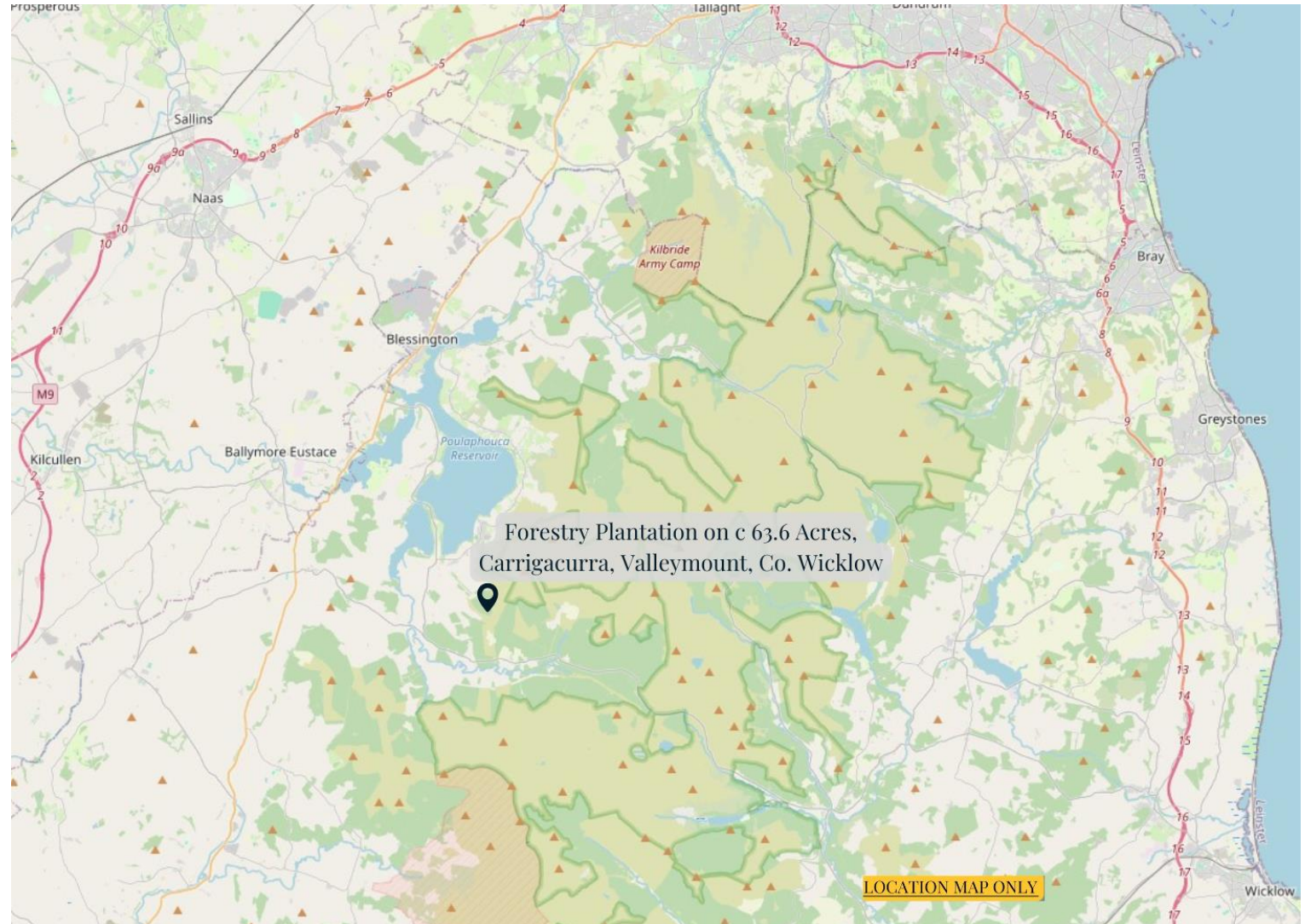

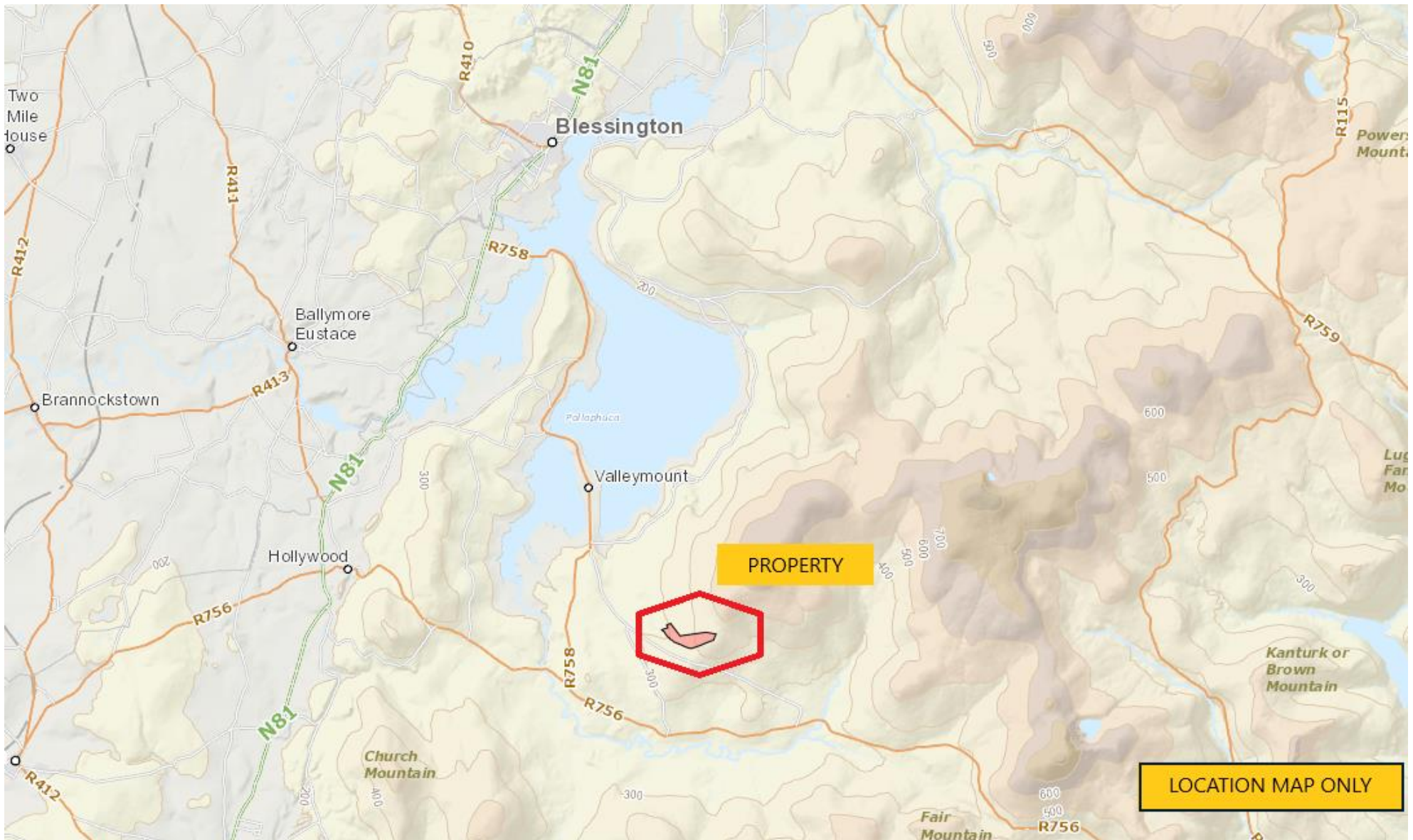

DESCRIPTION

Land c. 63.6 Acres / 25.7 Hectares laid out in c. 40.3 Acres of Mature Forestry plantation and c 23.3 Acres of hill & Mountain grazing in an area of outstanding beauty overlooking the Blessington Lakes.

The forestry plantation is serviced by an internal roadway, is mainly Sitka Spruce and was planted around 1996 and there have been two thinnings during this period.



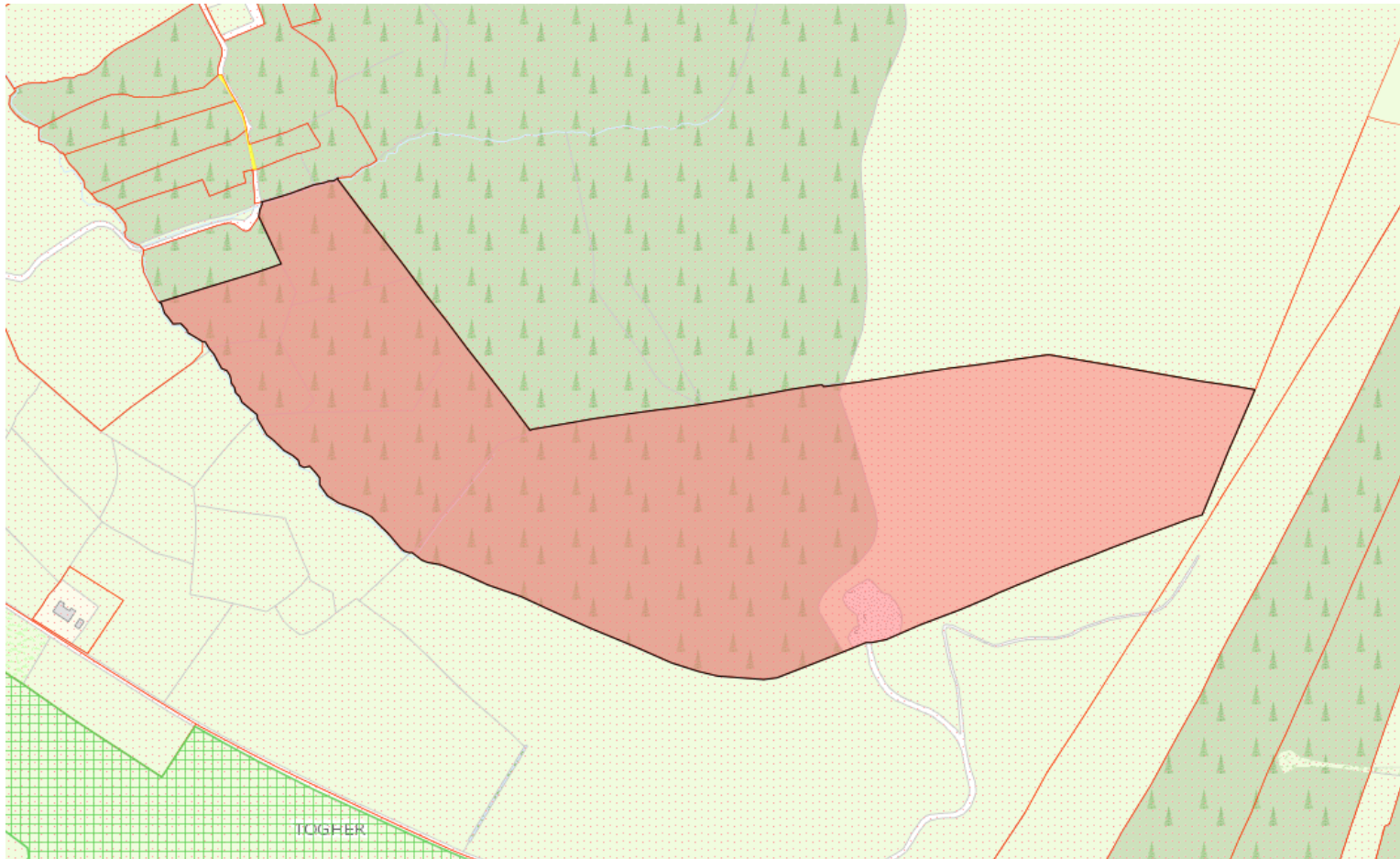

Property Details

> Back

Folio Number	WW21725F
Title Level	Freehold
Plan Number	A1WW9
Property Number	1
Area of selected plans	24.00 hectares.
Number of Plans on this folio:	1
Address	

[View Folio PDF](#) [Request Certified Copy](#)

The following Applications are Pending on this Folio

D2017LR067979U	Awaiting Attention
-----------------------	--------------------

*PRA Boundaries and Plan Area **are not conclusive**. See [Section 62\(2\) of Registration of Title Act 2006](#) and [Rule 8\(3\) of the Land Registration Rules 2012](#).

[Print Current View](#)

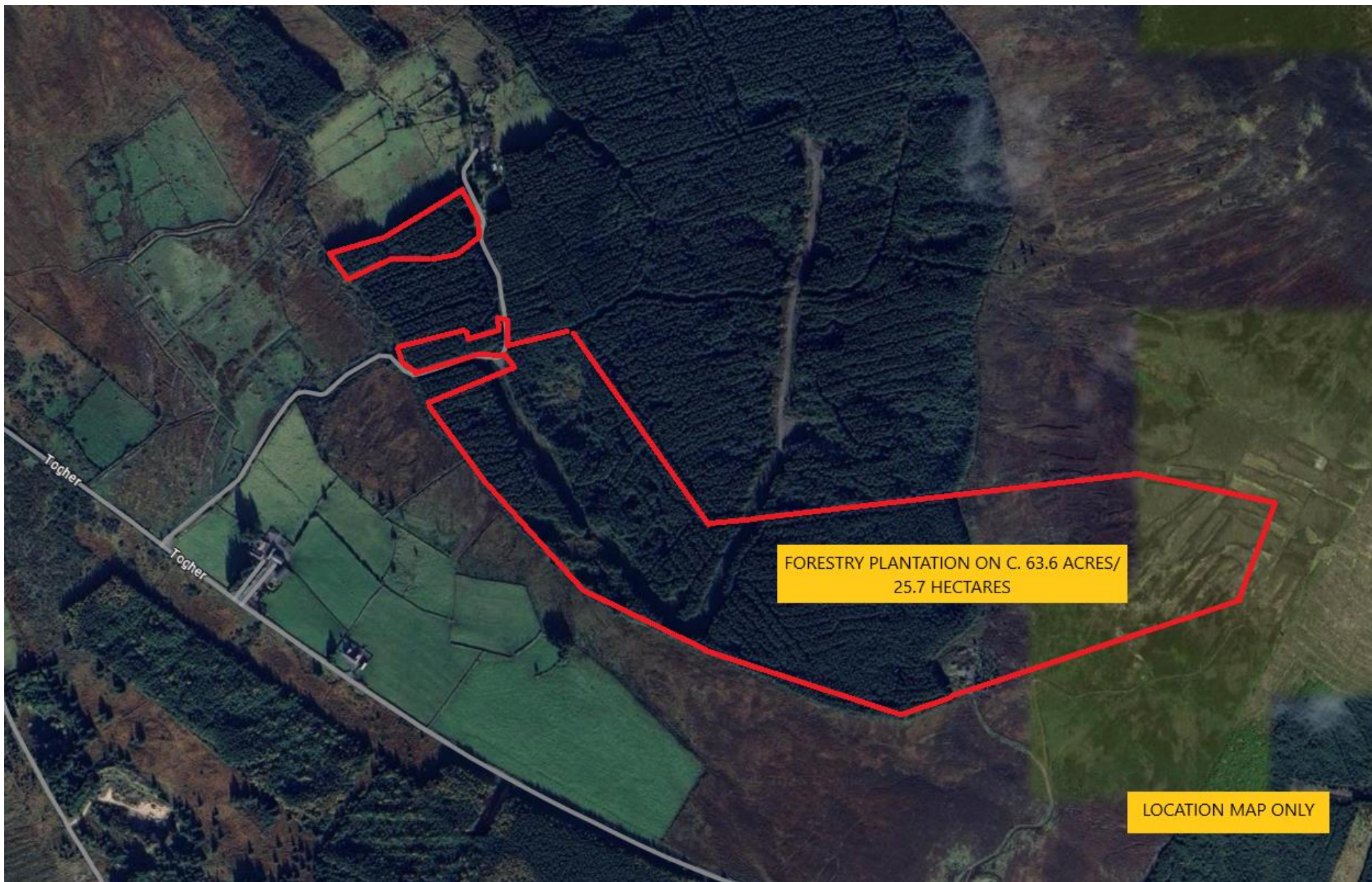

FORESTRY PLANTATION ON C. 63.6 ACRES/
25.7 HECTARES

LOCATION MAP ONLY

VIEWING:

By Appointment Only

PRICE REGION:

€395,000

BER:

EXEMPT

SELLING AGENT:

J.P. & M. Doyle

105 Terenure Road East,
Dublin 6,
D06 X029.

CONTACT US

Telephone: 01 4903201

Email: enquiries@jpmdoyle.ie

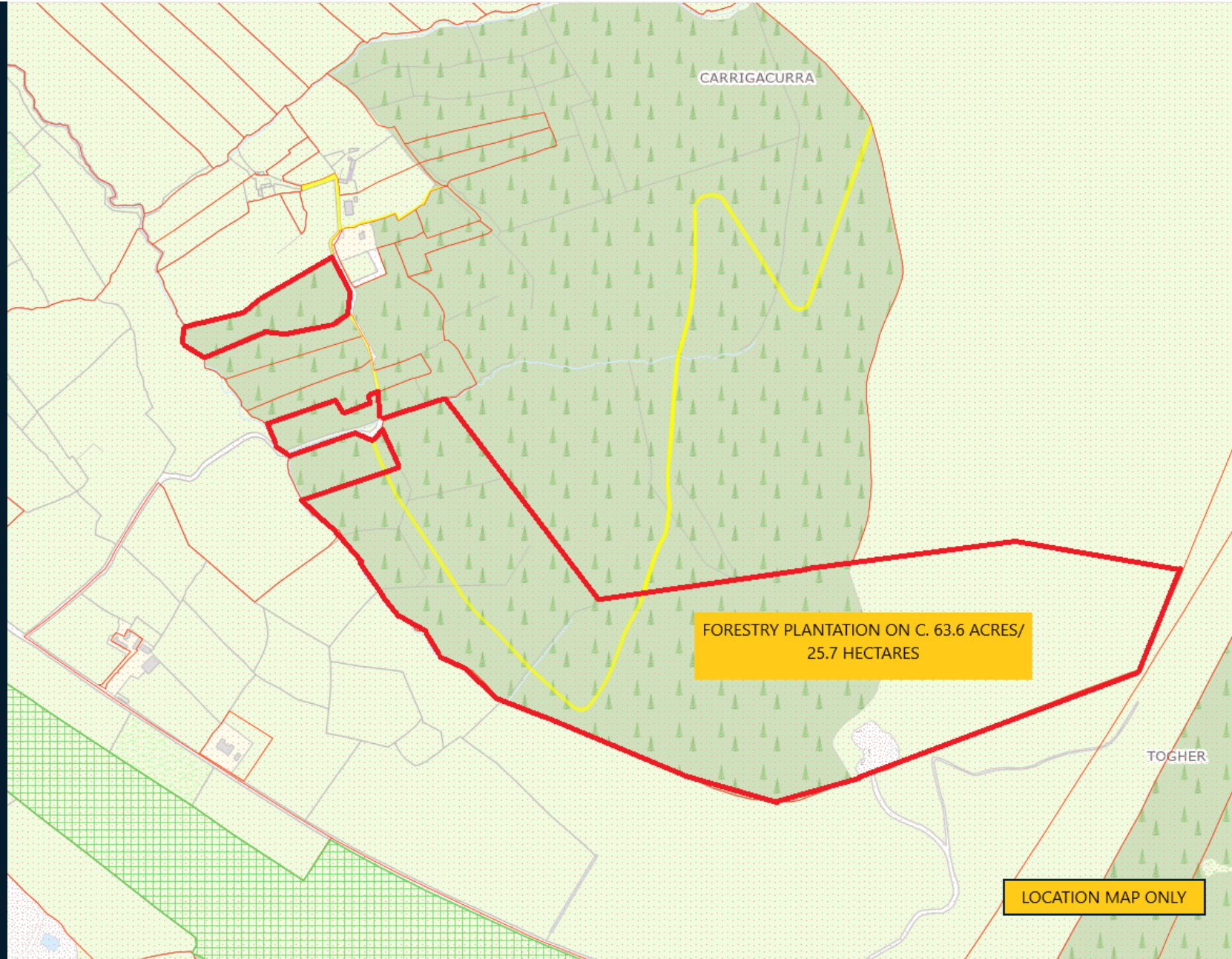

J.P. & M. Doyle Ltd., for themselves and for the vendors of this property whose agents they are, give notice that:

- (1) the particulars are set out as a general outline for the guidance of intending purchasers and do not constitute part of an offer or contract.
- (2) all description, dimensions, references to condition and necessary permission of use and occupation, and other details are given in good faith and are believed to be correct, but any intending purchasers or tenants should not rely on them as statements or representations of fact but must satisfy themselves by inspection or otherwise as to the correctness of each of them.
- (3) no person in the employment of J.P. & M. Doyle Ltd. has any authority to make or give any representations or warranty whatever in relation to the property.