

Materials schedule

- Ground floor - Smooth render & stonework
- First floor - Vertical timber cladding
- Windows/doors - Dark grey
- Roof - Black/Blue Slate

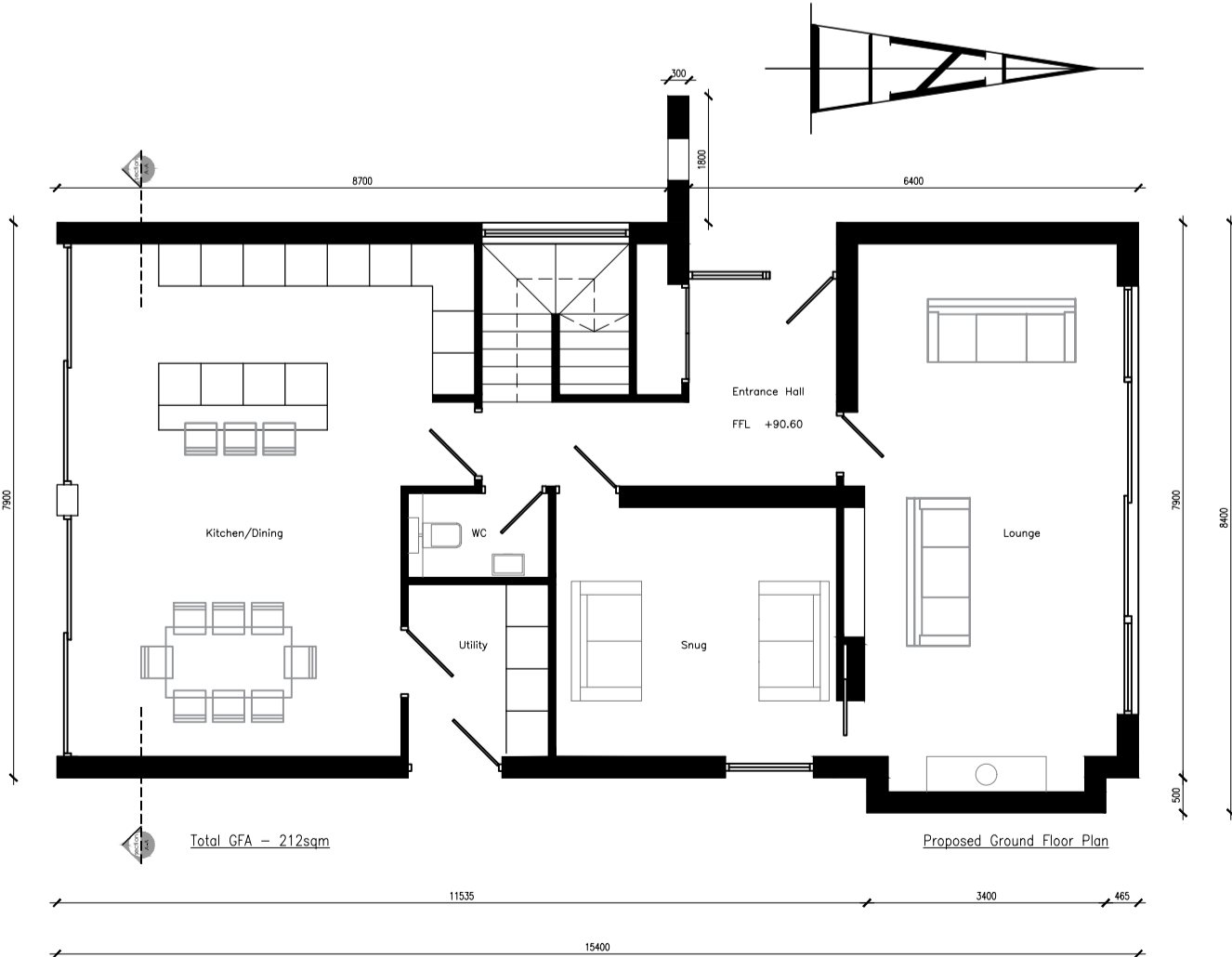
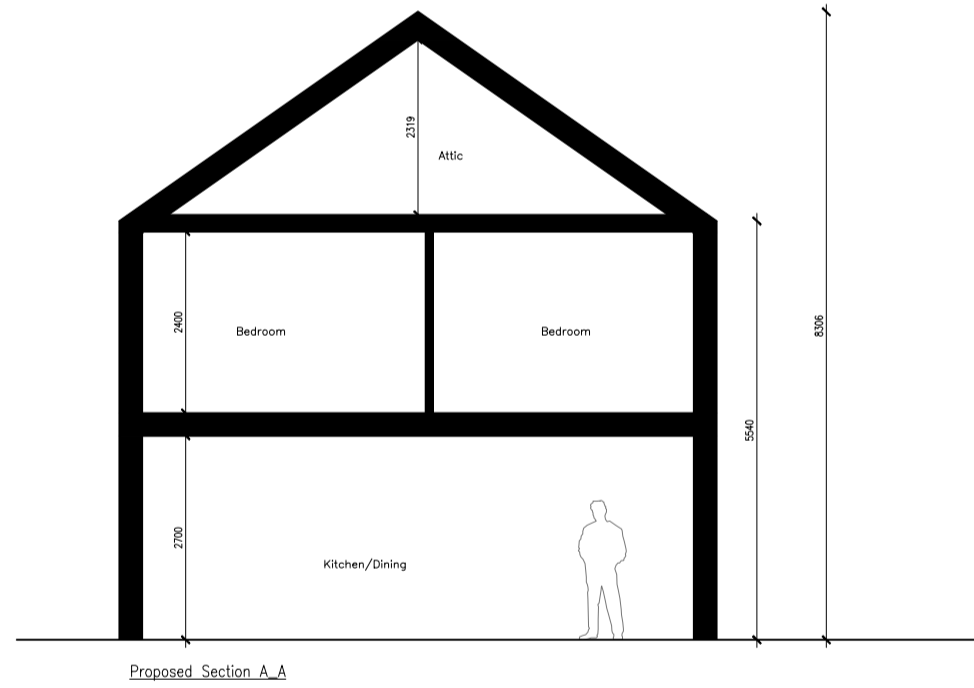
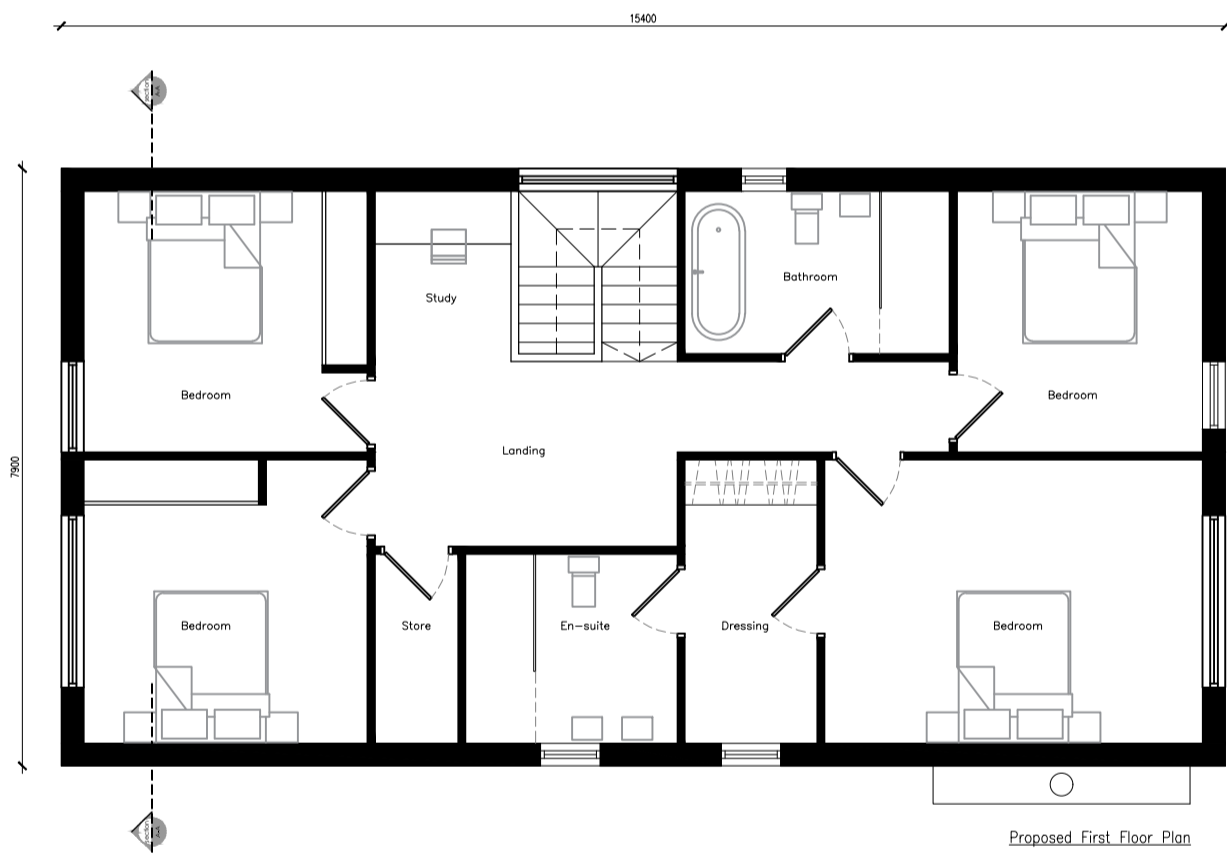

© Copyright 2020 Architects Ltd, or their clients. This drawing or any part thereof must not be copied or used in whole or in part without written consent of 2020 Architects Ltd. All rights reserved. respect copyright.

Rev.	Description	Date	Init.
A		24.09.19	JM

Planning	
Project	Proposed 2 Storey Dwelling at Site 3, Walker Hall, Newtown Cross, Kildare Town, Co. Kildare
Client	Quatuor Ventures Ltd
Drawing Title	Proposed Plans, Elevations & Section
Project no.	AP702A
Date	10.07.19
Drawing no.	PD003
Drawn by	JM
Scale	1/100
Revision no.	A
Checked by	GJB

2020 Architects, 49 Main Street, Ballymoney, Co. Antrim, BT53 6AN

t: 028 276 67999

info@2020architects.co.uk
www.2020architects.co.uk