

PREVIOUSLY SUBMITTED FLOOR PLANS AND APPROVED AS PART OF THE 2007 APPLICATION.
TO BE USED FOR COMPARISON PURPOSES ONLY WITH THE CURRENT 2016 APPLICATION.

BLOCK LAYOUT
HOUSETYPE A
SCALE 1 - 1000

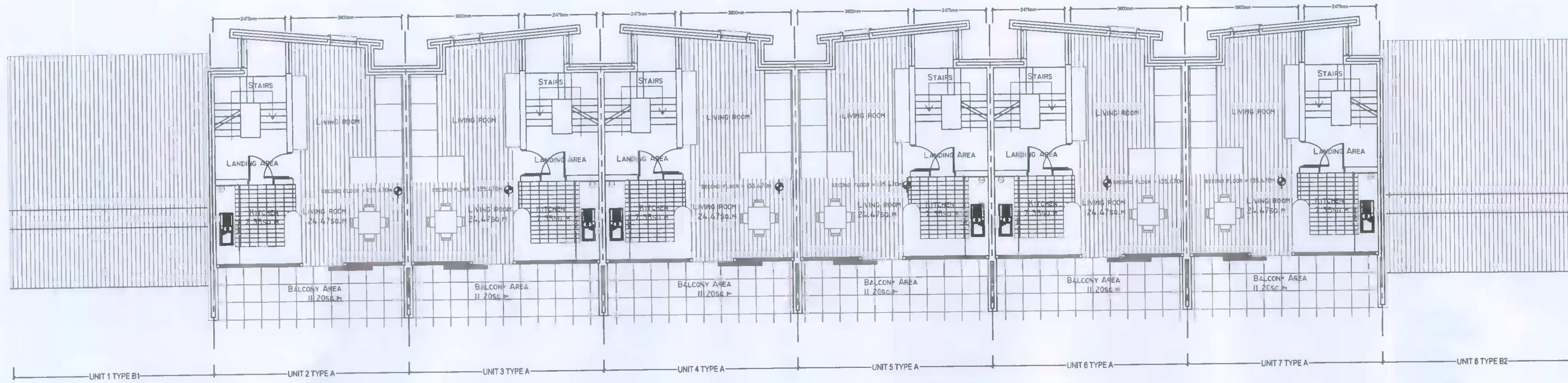

BLOCK LAYOUT
SECOND FLOOR LAYOUT
HOUSETYPE A, BI & B2
SCALE 1 - 100

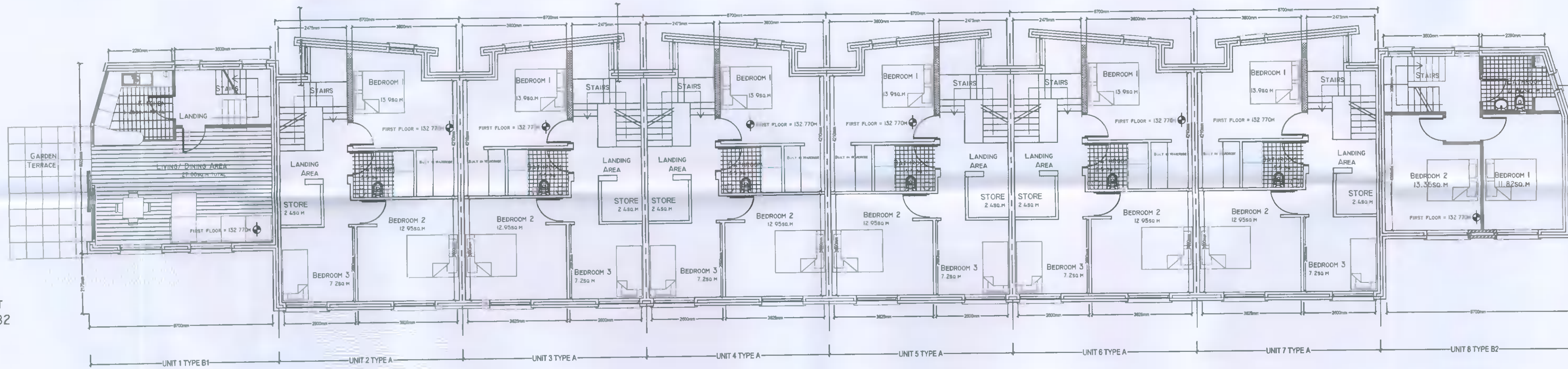
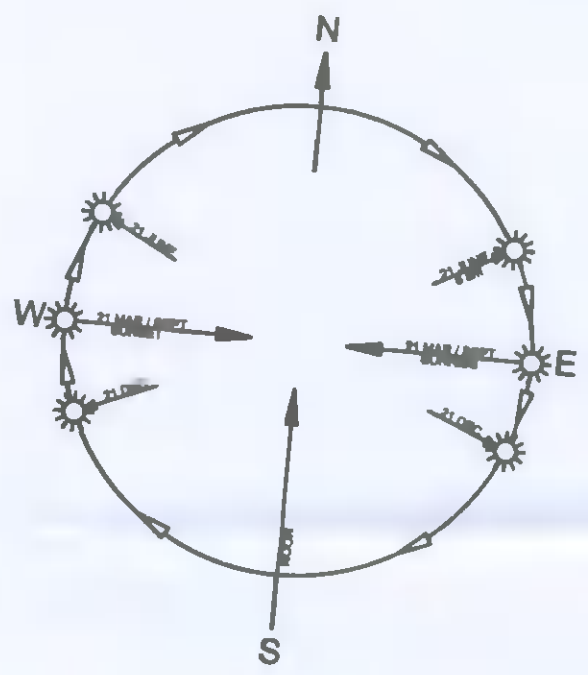

BLOCK LAYOUT
FIRST FLOOR LAYOUT
HOUSETYPE A, BI & B2
SCALE 1 - 100

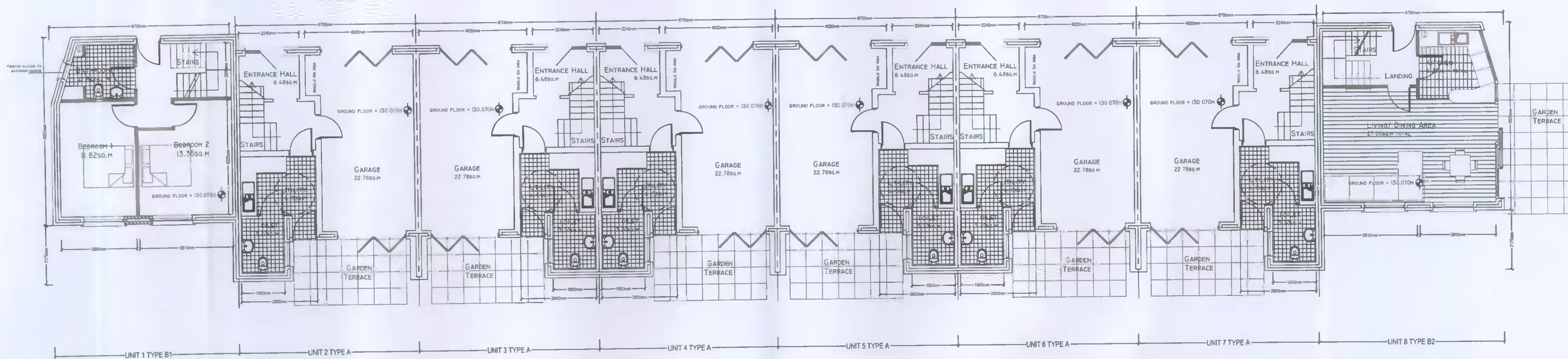

BLOCK LAYOUT
GROUND FLOOR LAYOUT
HOUSETYPE A, BI & B2
SCALE 1 - 100

Planning Permission
No. 02/03024/01
2013

NOTE:
Only figured dimensions to be used. No dimensions should be scaled from this drawing. Please notify the Project Supervisor of any errors!

DRAWING STATUS:

Planning Permission Stage Only

BRENNAN - CULLITON - FITZGERALD Architects & Planners

Unit 6
Fumbally Court, Fumbally Lane,
Dublin 6
4 the Garden Village,
Mountmellick Road, Portlaoise,
County Laois.
Brockagh,
Roberstown,
County Kildare.

- Architectural Service
- Planning

Client
Anova Developments

Project:
Full planning permission for construction of 8 no. units comprising of 2 no. 2 bed 2 storey townhouses, 6 no. 3 bed 3 storey houses and all associated site works.

Drawing Title:
House type A, BI & B2 Floor Plans