

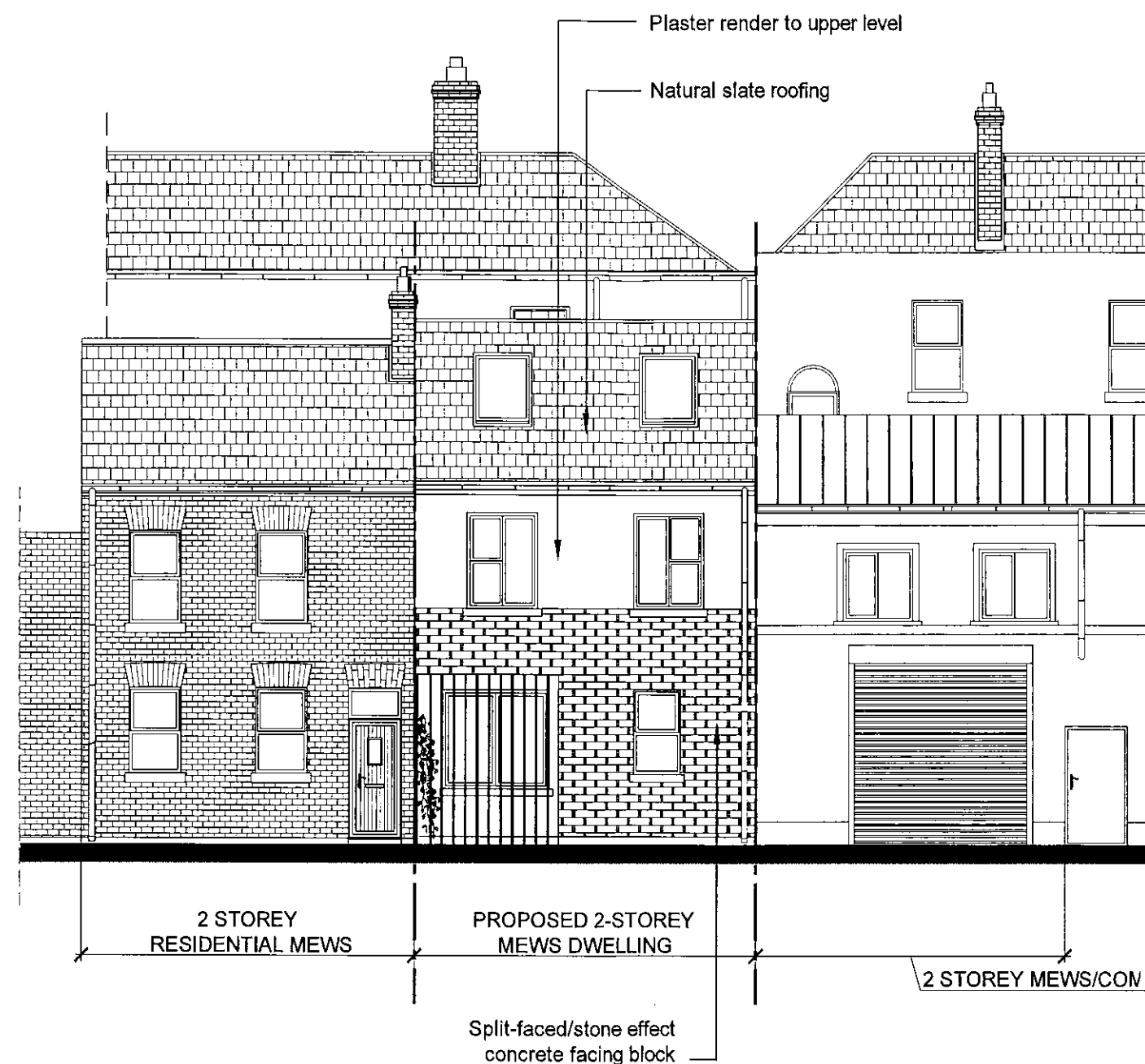

EXISTING
FRONT ELEVATION
SCALE 1:100



PROPOSED
FRONT ELEVATION
SCALE 1:100

0 1 2 3 4

These scales have been prepared for microfilming and are not to be used for any other purpose.

Any drawing errors or divergencies should be referred to the originator.



DO NOT SCALE FROM THIS DRAWING. IF IN DOUBT, CONSULT ARCHITECTS. THE COPYRIGHT OF THIS DRAWING IS VESTED IN THE ARCHITECTS. IT MUST NOT BE COPIED OR REPRODUCED WITHOUT THE WRITTEN CONSENT OF THE ARCHITECT

ISSUED FOR PLANNING PERMISSION

DATE: JUNE 2016 DRAWN BY: P.S. CHECKED BY: U.M.

SCALE

1:100@A3

DWG No.	10-2
---------	------

DATE

MARCH 2016

REV	AS PER ISSUE
-----	--------------

MQA
McQUILLAN ARCHITECTS
62 PEMBROKE ROAD, BALLSBRIDGE, DUBLIN 4.
TEL: +353 (0)1 6676722 FAX: +353 (0)1 6676727

JOB TITLE PROPOSED 2-STOREY MEWS,
17 BLESSINGTON PLACE, DUBLIN 7

DRAWING TITLE EXISTING & PROPOSED
FRONT ELEVATION

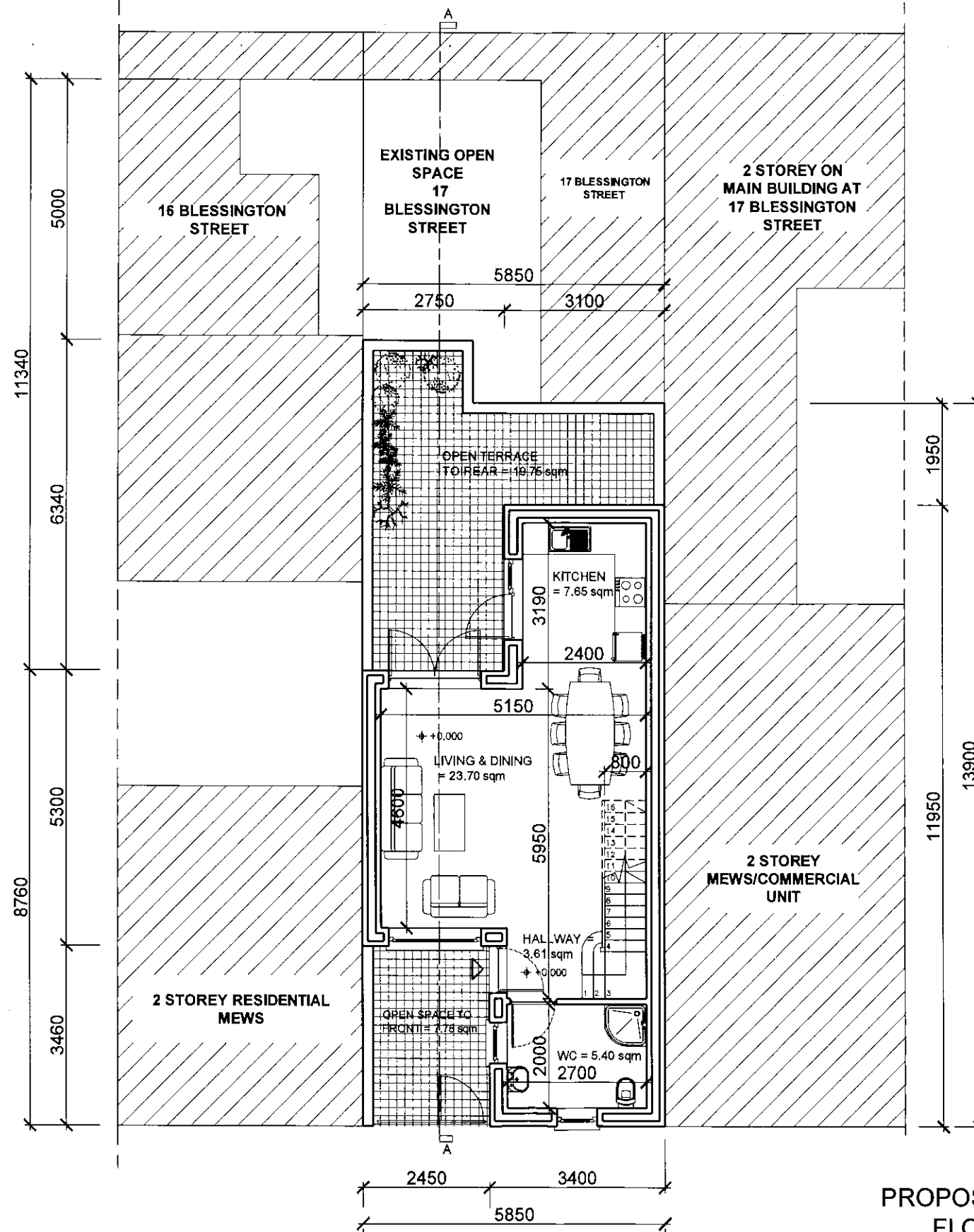

SCHEDULE OF ACCOMODATION

OPEN SPACE TO FRONT = 7.78 sqm
 OPEN SPACE TO REAR = 19.75 sqm
 KITCHEN = 7.65 sqm
 LIVING & DINING = 23.70 sqm
 HALLWAY = 3.61 sqm
 WC = 5.40 sqm

TOTAL OPEN SPACE = 27.53 sqm
 TOTAL FLOOR AREA = 40.36 sqm

0 1 2 3 4

These scales have been prepared for microfilming and are not to be used for any other purpose.
 Any drawing errors or divergencies should be referred to the originator.



DO NOT SCALE FROM THIS DRAWING. IF IN DOUBT, CONSULT ARCHITECTS. THE COPYRIGHT OF THIS DRAWING IS VESTED IN THE ARCHITECTS. IT MUST NOT BE COPIED OR REPRODUCED WITHOUT THE WRITTEN CONSENT OF THE ARCHITECT

ISSUED FOR PLANNING PERMISSION

DATE: JULY 2015

DRAWN BY: P.S.

CHECKED BY: U.M.

SCALE

1:100@A3

DATE

JULY 2015

DWG No.

B-1

REV

AS PER ISSUE

MQA
McQUILLAN ARCHITECTS

62 PEMBROKE ROAD, BALLSBRIDGE, DUBLIN 4.
 TEL: +353 (01) 6675722 FAX: +353 (01) 6675727

JOB TITLE PROPOSED 2-STOREY MEWS,
 17 BLESSINGTON PLACE, DUBLIN 7

DRAWING TITLE PROPOSED GROUND FLOOR PLAN

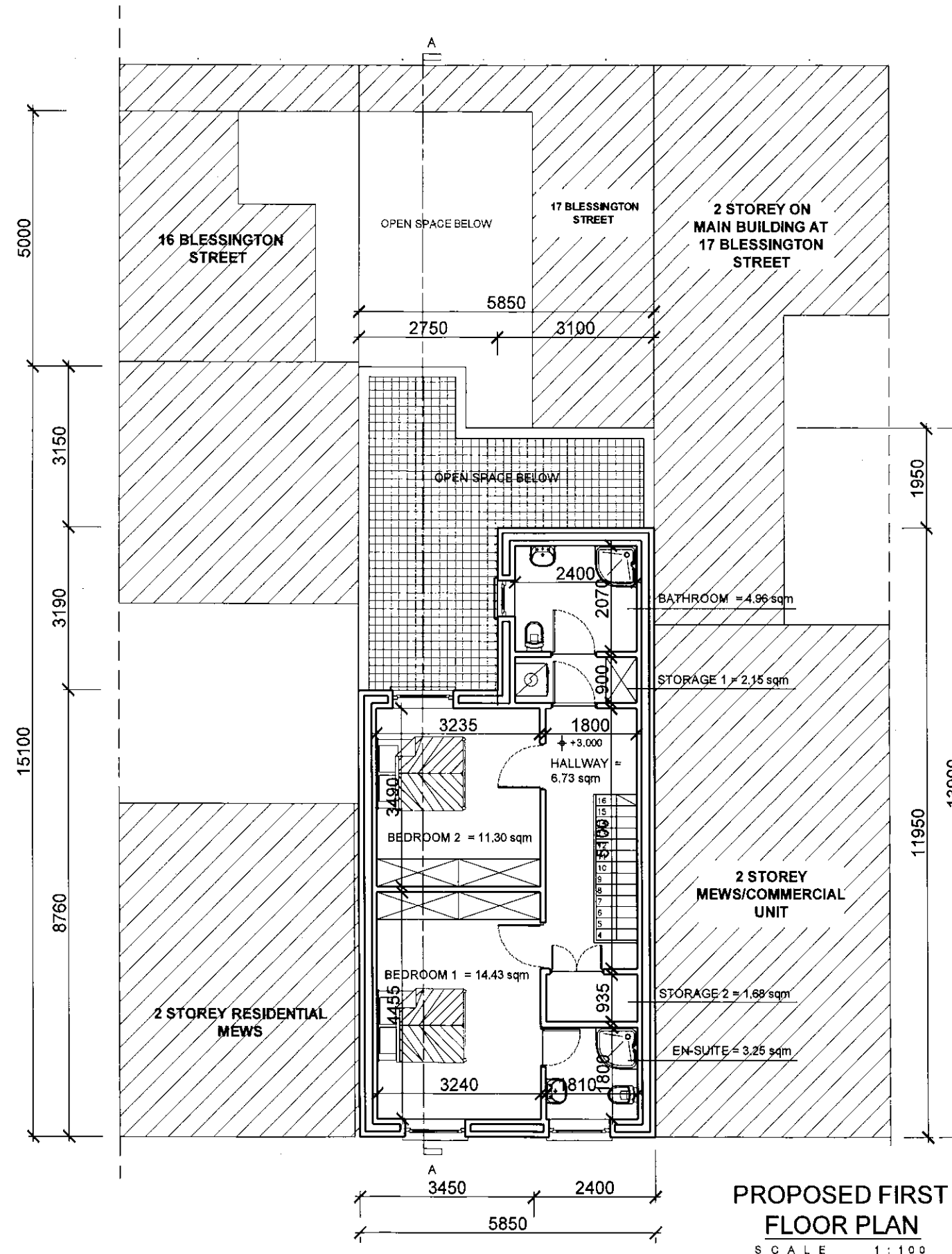

SCHEDULE OF ACCOMODATION

BEDROOM 1 = 14.43 sqm
 BEDROOM 2 = 11.30 sqm
 BATHROOM = 4.96 sqm
 HALLWAY = 6.73 sqm
 STORAGE 1 = 2.15sqm
 STORAGE 2 = 1.67 sqm
 EN-SUITE = 3.25 sqm

TOTAL FLOOR AREA = 44.49 sqm

0 1 2 3 4

These scales have been prepared for microfilming and are not to be used for any other purpose.
 Any drawing errors or divergencies should be referred to the originator.



DO NOT SCALE FROM THIS DRAWING. IF IN DOUBT, CONSULT ARCHITECTS. THE COPYRIGHT OF THIS DRAWING IS VESTED IN THE ARCHITECTS. IT MUST NOT BE COPIED OR REPRODUCED WITHOUT THE WRITTEN CONSENT OF THE ARCHITECT

ISSUED FOR PLANNING PERMISSION

DATE: JULY 2015 DRAWN BY: P.S. CHECKED BY: U.M.

SCALE 1:100@A3

DATE JULY 2015

DWG No. B-1

REV AS PER ISSUE

MQA
 McQUILLAN ARCHITECTS

62 PEMBROKE ROAD, BALLSBRIDGE, DUBLIN 4.
 TEL: +353 (0)1 6675722 FAX: +353 (0)1 6675727

JOB TITLE PROPOSED 2-STOREY MEWS, 17 BLESSINGTON PLACE, DUBLIN 7

DRAWING TITLE PROPOSED FIRST FLOOR PLAN

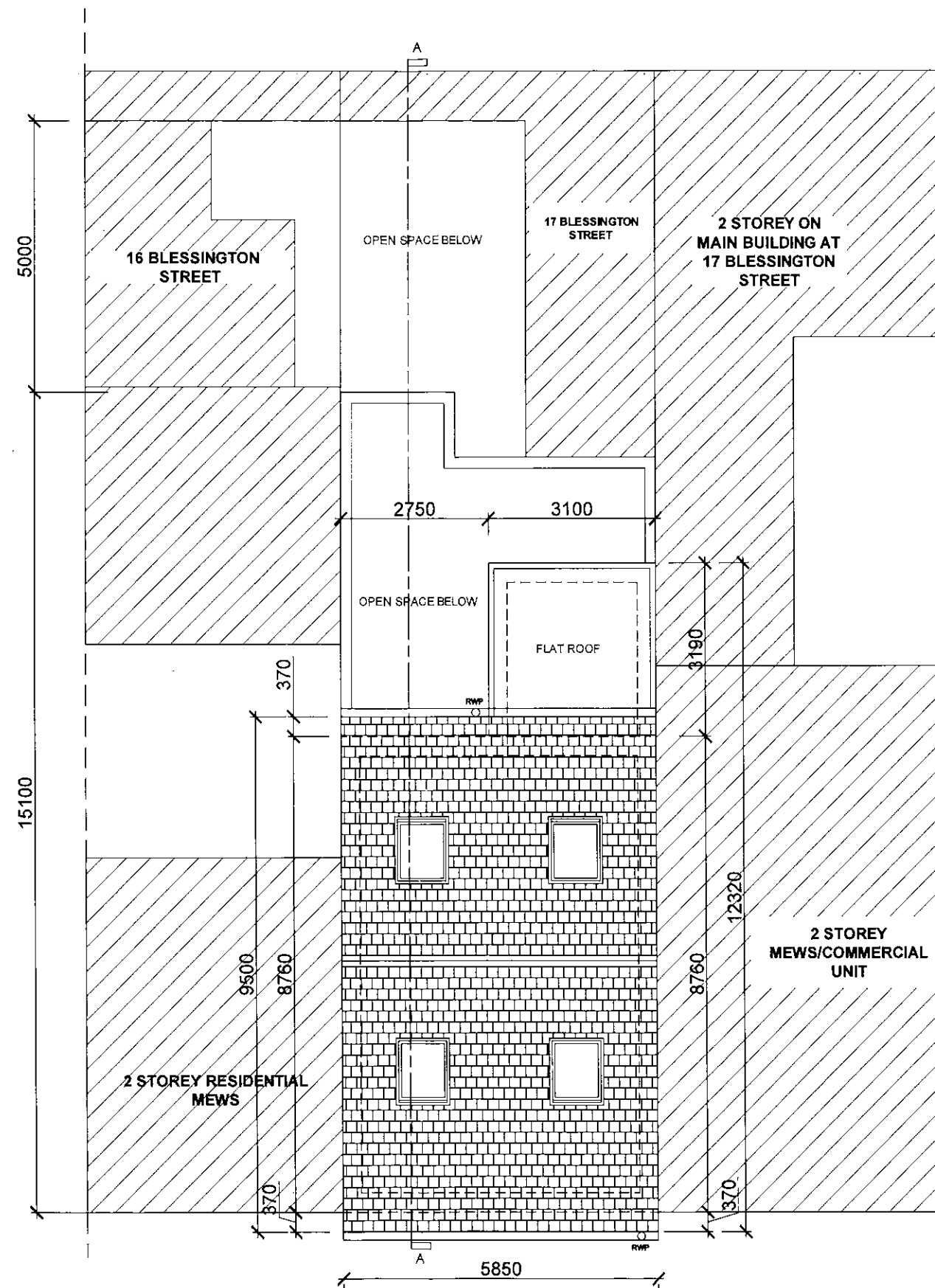

PROPOSED ROOF PLAN

SCALE 1:100

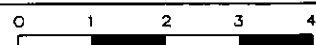

These scales have been prepared for microfilming and are not to be used for any other purpose. Any drawing errors or divergencies should be referred to the originator.



DO NOT SCALE FROM THIS DRAWING. IF IN DOUBT, CONSULT ARCHITECTS. THE COPYRIGHT OF THIS DRAWING IS VESTED IN THE ARCHITECTS. IT MUST NOT BE COPIED OR REPRODUCED WITHOUT THE WRITTEN CONSENT OF THE ARCHITECT

ISSUED FOR PLANNING PERMISSION

DATE: JULY 2015 DRAWN BY: P.S. CHECKED BY: U.M.

SCALE 1:100@A3

DATE JULY 2015

DWG No. B-1

REV AS PER ISSUE

MQA
McQUILLAN ARCHITECTS
62 PEMBROKE ROAD, BALLSBRIDGE, DUBLIN 4.
TEL: +353 (0)1 6675722 FAX: +353 (0)1 6675727

JOB TITLE PROPOSED 2-STOREY MEWS, 17 BLESSINGTON PLACE, DUBLIN 7

DRAWING TITLE PROPOSED ROOF PLAN

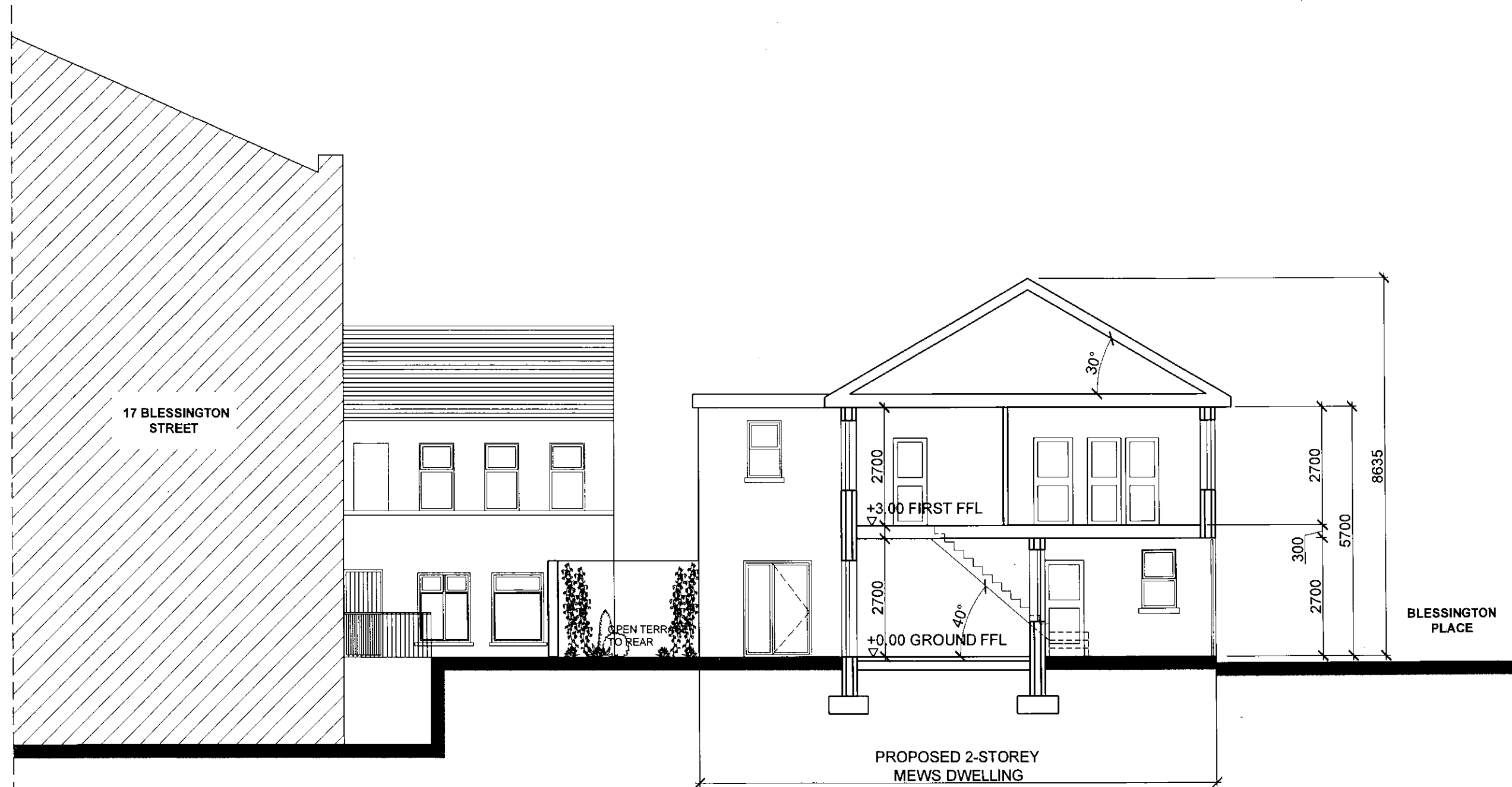

PROPOSED
CROSS SECTION A-A
SCALE 1:100

0 1 2 3 4

These scales have been prepared for microfilming and are not to be used for any other purpose.

Any drawing errors or divergences should be referred to the originator.



DO NOT SCALE FROM THIS DRAWING. IF IN DOUBT, CONSULT ARCHITECTS. THE COPYRIGHT OF THIS DRAWING IS VESTED IN THE ARCHITECTS. IT MUST NOT BE COPIED OR REPRODUCED WITHOUT THE WRITTEN CONSENT OF THE ARCHITECT

ISSUED FOR PLANNING PERMISSION

DATE: JULY 2016 DRAWN BY: P.S. CHECKED BY: L.M.

SCALE

1:100@A3

DATE

JULY 2016

DWG No.
B.3

REV
AS PER ISSUE

MQA
McQUILLAN ARCHITECTS

62 PEMBROKE ROAD, BALLSBRIDGE, DUBLIN 4.
TEL: +353 (0)1 6675722 FAX: +353 (0)1 6675727

JOB TITLE PROPOSED 2-STOREY MEWS,
17 BLESSINGTON PLACE, DUBLIN 7

DRAWING TITLE PROPOSED CROSS SECTION A-A