

GRIMES



Road Main, Cushenstown, Kilmoon, Co Meath.

ASKING PRICE: €195,000

For Sale by Private Treaty

- An exceptional opportunity to acquire a listed structure with Full Planning Permission for a new build while incorporating the existing cottage. Complete with a range of outbuildings, sheds and garden / yard area
- Full Grant of Planning Permission granted 03/07/2013 under Planning Register Number: NA/130347
- Ideally located in the sought after area of Road Main Garristown Co Meath, this subject site is approximately 0.44 hectares / 1.03 acres with road frontage of 80 meters
- The subject site is close to the local primary school, only 8 km to Ashbourne Town Centre and a short drive to the M2 Motorway which links directly to the M50
- For further information and viewing Contact Lynn Lynagh REA GRIMES on 01 835 03 92 or email: lynn@reagrimes.ie

DESCRIPTION

Opportunity for any purchaser to complete modern family build while retaining the character of a listing building, complete with outbuildings and large garden space with dual access into subject property.

Current cottage on site is a listed Farmhouse built c. 1820 (protected structure with Meath County Council.) Accommodation: 2 bedrooms, Kitchen, Bathroom – very basic. Farmyard area comprises of a large concrete yard with adaptable range of out-offices including: 5 bay hay shed and lean too.

Planning Reference: N/A 130347 - the renovation of a cottage, the renovation of an existing outbuilding to become part of the dwelling and the erection of a new single storey extension to connect the cottage and outbuilding, the demolition of 2 no. outbuildings and the installation of a proprietary waste treatment system and percolation area. This is a Protected Structure

Identified as part of Folio: MH70084F
GPS Co-ordinates: Latitude: 53.577359 Longitude:-6.44051

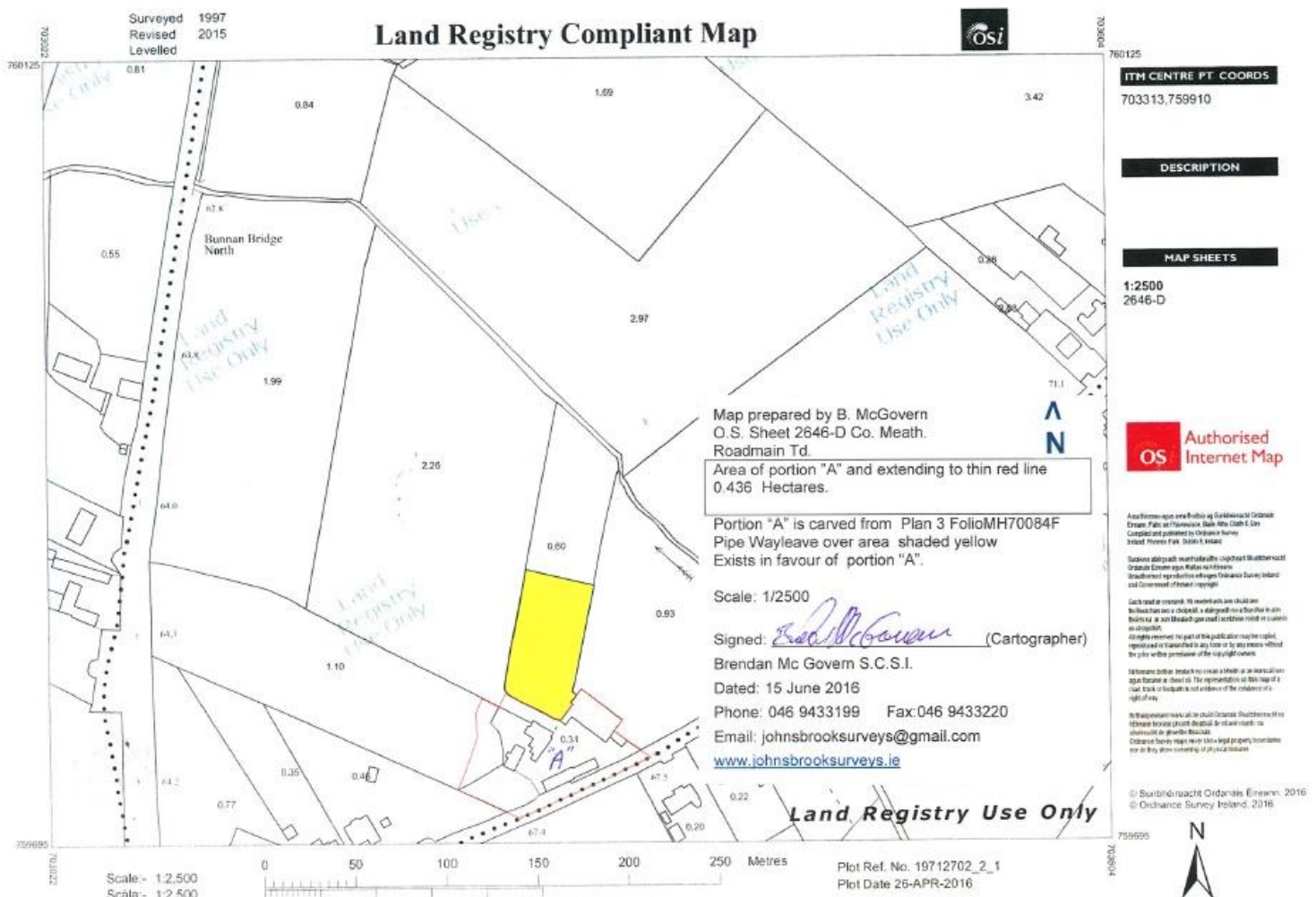

**** For Identification Purposes Only**



PRICE:

Asking Price: €195,000

BER Information:

BER: Exempt

BER No: N/A

Energy Performance Indicator: N/A

VIEWING:

Please contact us to arrange an appointment.

We are open from 9 am to 5.30 pm Monday to Friday, and by appointment on Saturday's phone: 018350392 or email lynn@reagrimes.ie

REA GRIMES:

Main Street, Ashbourne, Co Meath.

T: 01 835 03 92

F: 01 835 03 92

E: info@reagrimes.ie www.reagrimes.ie

PSRA Licence No: 001417



REA | REAL ESTATE ALLIANCE.IE



Conditions to be noted:

Disclaimer: REA GRIMES Property Consultants for themselves and for the Vendors or Lessors of the property whose Agents they are give notice that: (i) The particulars set out as a general guidance of intending purchasers or lessees, and do not constitute part of an offer or contract. (ii) All descriptions, dimensions, references to condition and necessary permissions for use and occupation, and other details are given in good faith and believed to be correct, but any intending Purchaser or Tenants should not rely on them as statements of representations of fact, but must satisfy themselves by inspection or otherwise as to the correctness of each of them. (iii) No persons in the employment of REA GRIMES Property Consultants have the authority to make or give representation or warranty whatever in relation to this property.

