

Residential

Coonan
PROPERTY



11 The Lawn, Barnhill Meadows, Leixlip, Co. Kildare

- Coonan Property present an exceptional A-rated 4-bedroom home, located in the highly regarded Barnhill Meadows development
- Well-designed accommodation extending to approx. 139 sq.m., comprising entrance hallway, guest w.c., living room, open-plan kitchen/dining area, utility room, four bedrooms including a master en-suite, and a family bathroom
- Constructed in 2020 by Glenveagh Homes to an exceptional standard and further enhanced by the current owners with high-quality finishes and tasteful interior styling
- Energy-efficient design featuring an air to water heat pump, double-glazed windows and high levels of insulation
- Property highlights include panelled walls, walk in wardrobe in master bedroom, composite decked patio with overhead covering and hugely spacious attic which may be suitable for conversion
- Barnhill Meadows is located just a short walk to Castletown House Estate and Parklands as well as schools, sporting facilities, shops, parks, cafés and restaurants
- Excellent transport links include railway links from Louisa Bridge Station (walking distance), bus stops and easy access to the N4/M4 and M50

4 bedroom home
extending to approx.
139 sq.m (1,485 sq.ft)

Guide Price:
€645,000

Private Treaty

Accommodation

Coonan
PROPERTY

Entrance
Hallway
(Including
Downstairs
W.C)

3m x 2.9m

Laminate flooring, hanging pendant light and panelled walls.

Guest W.C.

1.6m 1.5m

Tiled flooring and splashback, w.c., w.h.b., fitted light, radiator, window and towel rail.



Accommodation



Living Room 4m x 6.1m

Laminate flooring, hanging pendant light, fitted smoke detector, double French doors leading to rear garden, thermostat, roman blinds and curtains.

Kitchen/Dining Area 3.6m x 9.8m

Laminate flooring, hanging light pendant and recessed lights in kitchen, double French doors leading to rear garden, fitted smoke detector, shaker style kitchen, breakfast bar with extra storage, extractor, integrated fridge freezer, hob, oven and dishwasher.



Accommodation

Coonan
PROPERTY

Utility Room **1.7m x 2.7m**

Laminate flooring, hanging light pendant, fully plumbed, fitted smoke detector, fitted shelves and undercounter cabinets.

Landing
(Including Hot Press) **5m x 2.8m**

Timber staircase with hardwood handrail, panelled walls from stairway to landing, carpet flooring on landing, hanging light pendant, smoke detector and access to attic via fitted folding ladder.

Master Bedroom
(Front) **4m x 3m, 2.8m x 1.6m**

Carpet flooring, two hanging chandeliers, roman blinds, thermostat and fitted shelves.



Accommodation

Coonan
PROPERTY

En-suite

2.9m x 1.2m

Tiled flooring, splash back and shower area, fitted light, shower tray with monsoon shower head, vertical heated towel rail, w.c., w.h.b., window and fitted mirror.

**Bedroom 2
(Front)**

2.9m x 2.5m

Carpet flooring, hanging light pendant, ¾ panelled walls, Venetian blinds and fitted shelves.

**Bedroom 3
(Front)**

2.9m x 3.8m

Carpet flooring, hanging light pendant, blinds and fitted wardrobe.

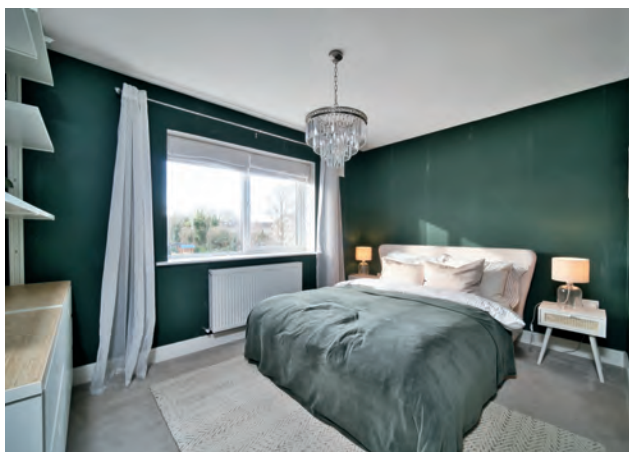

Accommodation

Coonan
PROPERTY

**Bedroom 4
(Side)**

3.5m x 3.6m

Carpet flooring, hanging light pendant, fitted wardrobe and roman blinds.

**Family
Bathroom**

2.1m x 2.5m

Tiled flooring, splash back and bathtub area, fitted light, w.c., w.h.b., fitted mirror, bathtub, window and a vertical heated chrome towel rail.

Garden

Covered composite deck area, air to water heat pump with wood panelled surround , lawn area, outdoor light, outdoor tap, flower beds, steel shed, green house and side entrance with metal gate.



Accommodation



Additional Information:

Gross internal floor area approx. 139 sq.m.
Built in 2020
Composite front door with five – point locking system
Brick and render exterior walls
Wired for alarm system
TV point in living room, master bedroom and kitchen
Prewired for EV home charge point
10 – year Homebound Structural Guarantee
High level of insulation within floors, walls and roofs.
Substantial attic space (possibly suitable for conversion)

Services:

Mains water
Air to water heat pump

Items Included in sale:

Fridge/freezer, oven, hob, dishwasher, kitchen extractor fan, fitted shelf units, steel shed, green house, blinds and chandeliers in master bedroom.

Entrance Driveway:

Cobble lock driveway, outdoor light fitting, parking for two cars and mature planting.



Floor Plans

Coonan
PROPERTY

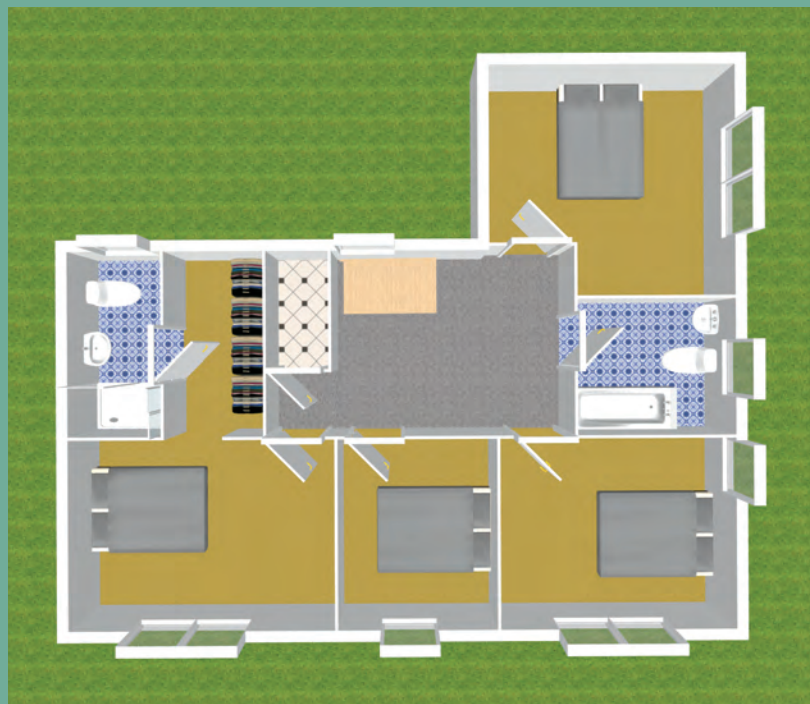

Directions

Coonan
PROPERTY

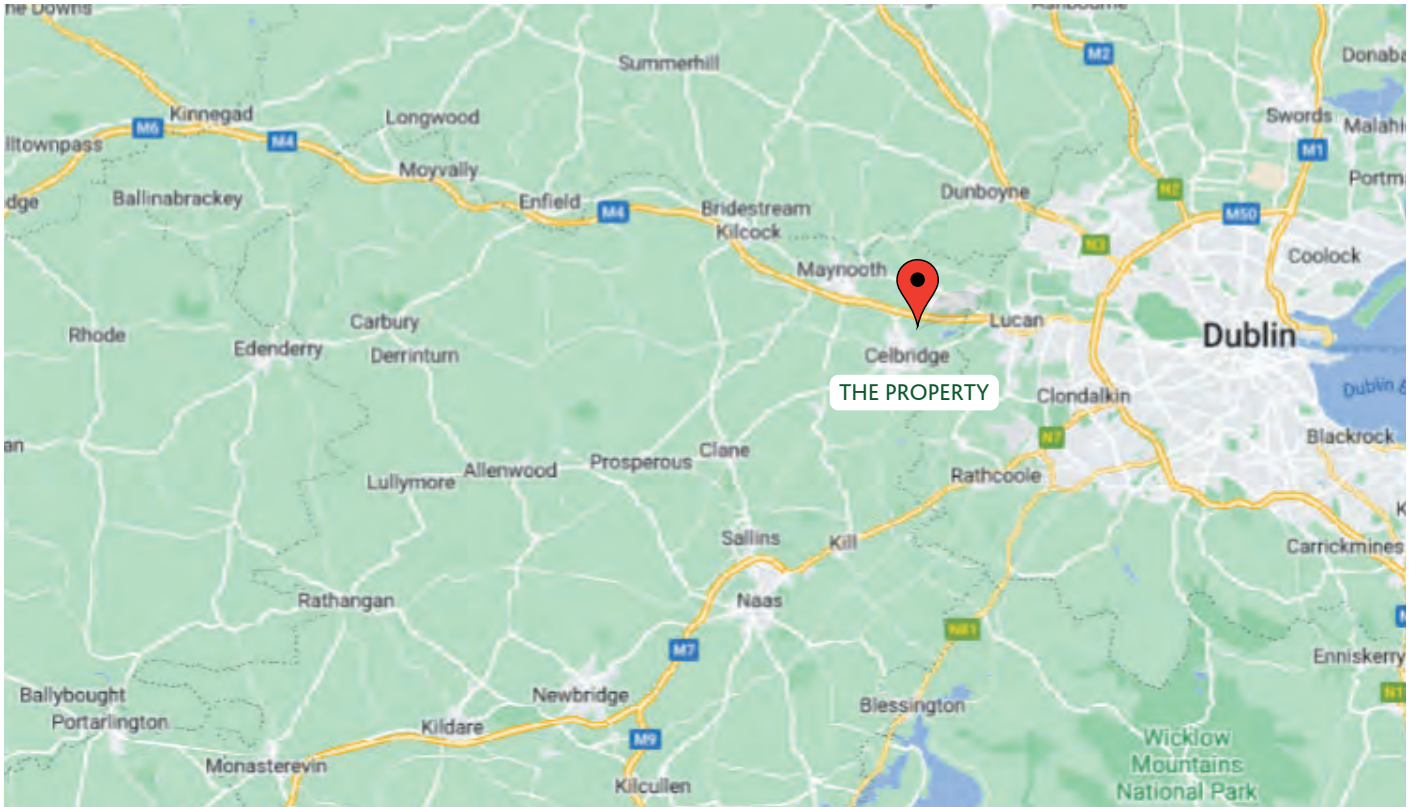

Directions

W23 EDP7

BER

BER A2

Viewing

By prior appointment at any reasonable hour.

Coonan
PROPERTY

Contact Information:

Mick Wright

01 628 8400

mickw@coonan.com

PSRA No.: 003764.

The above particulars are issued by Coonan Property on the understanding that all negotiations are conducted through them. Every care is taken in preparing particulars which are issued for guidance only and the firm does not hold themselves responsible for any inaccuracies. All reasonable offers will be submitted to the vendors for consideration but the contents of this brochure shall not be deemed to form the basis of any contract subsequently entered into. The vendor or lessor do not make, give or imply nor is Coonan Property or its staff authorised to make, give or imply any representation or warranty whatsoever in respect of this property.

Coonan
FINANCIAL GROUP

Coonan Mortgage Group Limited t/a Coonan Financial Group is regulated by the Central Bank of Ireland. Registration No.: 431200

For all your mortgage needs contact:

Dermot Horan / Romana Anca

01 505 2718

admin@coonanmortgage.com

coonan.com