

PROPOSED LOCATION OF SITE NOTICE

DO NOT SCALE OFF THIS DRAWING. ONLY STATED DIMENSIONS ARE TO BE USED. ALL DIMENSIONS TO BE VERIFIED ON SITE BY MAIN CONTRACTOR BEFORE THE COMMENCEMENT OF WORKS.

REPORT ALL DISCREPANCIES TO ARCHITECT IMMEDIATELY. THIS DRAWING IS TO BE READ WITH ALL RELATED ARCHITECTS AND ENGINEERS DRAWINGS AND OTHER RELEVANT INFORMATION

TITLE COPYRIGHT AND RIGHT TO USE THIS DOCUMENT RESERVED BY bbaarchitecture.

CONSTRUCTION SHOULD ONLY PROCEED FROM DRAWINGS ISSUED UNDER WORKING DRAWINGS (FOR CONSTRUCTION) STATUS. UNLESS PRIOR WRITTEN CONSENT IS GIVEN, SHOULD ANY SITE PERSONNEL OR THOSE EMPLOYED TO CARRY OUT WORKS ON THEIR BEHALF, CHOOSE ALTERNATIVE MATERIALS OR COMPONENTS TO THOSE SPECIFIED BY bbaarchitecture WITHOUT REFERENCE AND AGREEMENT WITH bbaarchitecture, THEN THEY DO SO ENTIRELY AT THEIR OWN RISK.

- EXTENT OF BOUNDARY TO WHICH APPLICATION REFERS TO AREA 624m<sup>2</sup>/ 0.0624HA/ 1.54 ACRES
- AREA - 449m<sup>2</sup>/ 0.0449HA/ 0.11 ACRES - UNDER OWNERSHIP OF JARLATH SWEENEY OF BOHOG LTD, PAVILION HOUSE, 31/32 FITZWILLIAM SQUARE SOUTH, DUBLIN 2, DUBLIN D02 F403 (FOLIO No. WW38803F)
- AREA - 175m<sup>2</sup>/ 0.0175HA/ 0.04 ACRES - UNDER OWNERSHIP OF DONALD MCKENNA OF 34, O'NEILL PARK NEWTOWNMOUNTKENNEDY, CO. WICKLOW TO PROVIDE FOR CAR PARKING REQUIREMENTS (FOLIO No. 10091)

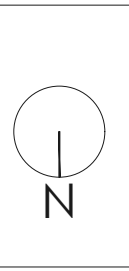

REV	DESCRIPTION	BY	DATE

CLIENT: AJP THERMAL PROPERTIES LTD.			
PROJECT: PROPOSED APT DEVELOPMENT @ REAR OF BLOSSOM HILL, O'NEILL PARK, NEWTOWNMOUNTKENNEDY, CO. WICKLOW			
DRAWING TITLE: EXISTING SITE LAYOUT			
DRAWN BY: LR	CHECKED BY: MB	SCALE: 1:200 @ A3	DATE: Nov. 2022

**bba** architecture  
Suite 3, Eden Gate Centre, Delgany, Co. Wicklow. A63 C966  
(01) 2876949 / 2876950 info@bba.ie www.bba.ie

DRAWING No: <b>M-134-RFI-002</b>	REVISION: <b>#</b>
-------------------------------------	-----------------------

**FURTHER INFORMATION ISSUE**



DO NOT SCALE OFF THIS DRAWING. ONLY STATED DIMENSIONS ARE TO BE USED. ALL DIMENSIONS TO BE VERIFIED ON SITE BY MAIN CONTRACTOR BEFORE THE COMMENCEMENT OF WORKS.

REPORT ALL DISCREPANCIES TO ARCHITECT IMMEDIATELY. THIS DRAWING IS TO BE READ WITH ALL RELATED ARCHITECTS AND ENGINEERS DRAWINGS AND OTHER RELEVANT INFORMATION

TITLE COPYRIGHT AND RIGHT TO USE THIS DOCUMENT RESERVED BY bbaarchitecture.

CONSTRUCTION SHOULD ONLY PROCEED FROM DRAWINGS ISSUED UNDER WORKING DRAWINGS (FOR CONSTRUCTION) STATUS, UNLESS PRIOR WRITTEN CONSENT IS GIVEN. SHOULD ANY SITE PERSONNEL, OR THOSE EMPLOYED TO CARRY OUT WORKS ON THEIR BEHALF, CHOOSE ALTERNATIVE MATERIALS OR COMPONENTS TO THOSE SPECIFIED BY bbaarchitecture WITHOUT REFERENCE AND AGREEMENT WITH bbaarchitecture, THEN THEY DO SO ENTIRELY AT THEIR OWN RISK.

- EXTENT OF BOUNDARY TO WHICH APPLICATION REFERS TO AREA 624m<sup>2</sup>/0.0624HA/1.54 ACRES
- AREA - 449m<sup>2</sup>/0.0449HA/0.11 ACRES - UNDER OWNERSHIP OF JARLATH SWEENEY OF BONOQ LTD, PAVILION HOUSE, 31/32 FITZWILLIAM SQUARE SOUTH, DUBLIN 2, DUBLIN D02 F403 (FOLIO No. WW38803F)
- AREA - 175m<sup>2</sup>/0.0175HA/0.04 ACRES - UNDER OWNERSHIP OF DONALD MCKENNA OF 34, O'NEILL PARK, NEWTOWNMOUNTKENNEDY, CO. WICKLOW TO PROVIDE FOR CAR PARKING REQUIREMENTS (FOLIO No. 10091)
- PARKING FOR PROPOSED APARTMENT UNITS
- VISITOR CYCLE PARKING
- PROPOSED PLANTING

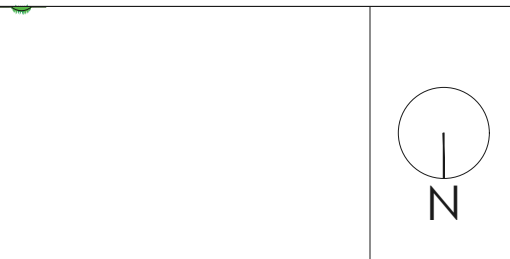

REV	DESCRIPTION	BY	DATE

CLIENT: AJP THERMAL PROPERTIES LTD.			
PROJECT: PROPOSED APT DEVELOPMENT @ REAR OF BLOSSOM HILL, O'NEILL PARK, NEWTOWNMOUNTKENNEDY, CO. WICKLOW			
DRAWING TITLE: PROPOSED SITE LAYOUT			
DRAWN BY: LR	CHECKED BY: MB	SCALE: 1:200 @ A3	DATE: Nov. 2022

**bba** architecture  
Suite 3, Eden Gate Centre, Delgany, Co. Wicklow, A63 C966  
(01) 2876949 / 2876950 info@bba.ie www.bba.ie

DRAWING No: **M-134-RFI-003** REVISION: #

**FURTHER INFORMATION ISSUE**

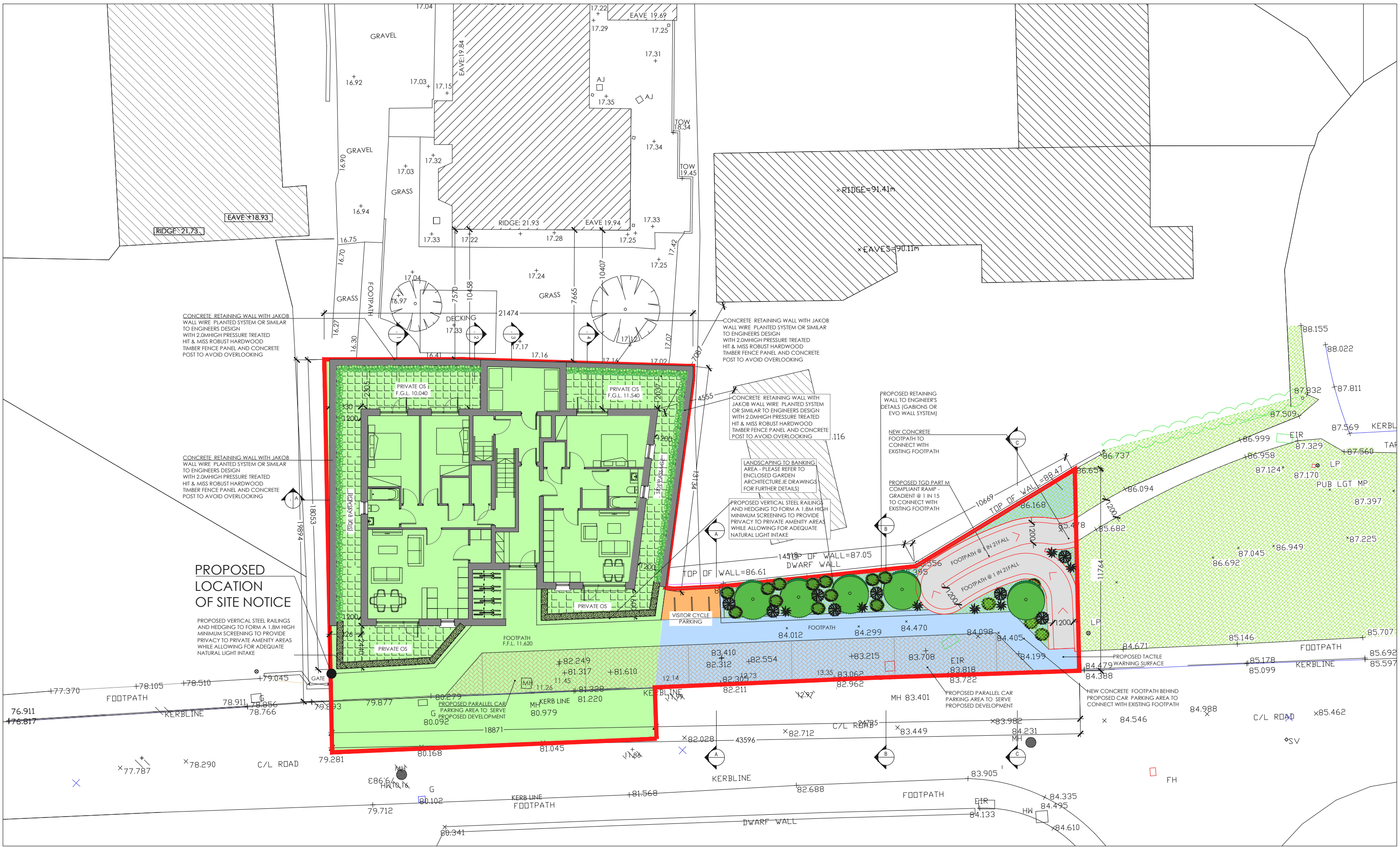

DO NOT SCALE OFF THIS DRAWING. ONLY STATED DIMENSIONS ARE TO BE USED. ALL DIMENSIONS TO BE VERIFIED ON SITE BY MAIN CONTRACTOR BEFORE THE COMMENCEMENT OF WORKS.

REPORT ALL DISCREPANCIES TO ARCHITECT IMMEDIATELY. THIS DRAWING IS TO BE READ WITH ALL RELATED ARCHITECTS AND ENGINEERS' DRAWINGS AND OTHER RELEVANT INFORMATION.

TITLE COPYRIGHT AND RIGHT TO USE THIS DOCUMENT RESERVED BY **bba**architecture.

CONSTRUCTION SHOULD ONLY PROCEED FROM DRAWINGS ISSUED UNDER WORKING DRAWINGS (FOR CONSTRUCTION) STATUS, UNLESS PRIOR WRITTEN CONSENT IS GIVEN. SHOULD ANY SITE PERSONNEL OR THOSE EMPLOYED TO CARRY OUT WORKS ON THEIR BEHALF, CHOOSE ALTERNATIVE MATERIALS OR COMPONENTS TO THOSE SPECIFIED BY **bba**architecture WITHOUT REFERENCE AND AGREEMENT WITH **bba**architecture, THEN THEY DO SO ENTIRELY AT THEIR OWN RISK.

	EXTENT OF BOUNDARY TO WHICH APPLICATION REFERS TO AREA - 624m <sup>2</sup> / 0.0624HA/ 1.54 ACRES
	AREA - 449m <sup>2</sup> / 0.0449HA/ 0.11 ACRES - UNDER OWNERSHIP OF JARLATH SWEENEY OF BOHOOG LTD, PAVILION HOUSE, 31/32 FITZWILLIAM SQUARE SOUTH, DUBLIN 2, DUBLIN D02 F403 (FOLIO No. WW38803F)
	AREA - 175m <sup>2</sup> / 0.0175HA/ 0.04 ACRES - UNDER OWNERSHIP OF DONALD MCKENNA OF 34, O'NEILL PARK, NEWTOWNMOUNTKENNEDY, CO. WICKLOW TO PROVIDE FOR CAR PARKING REQUIREMENTS (FOLIO No. 10091)
	PARKING FOR PROPOSED APARTMENT UNITS
	VISITOR CYCLE PARKING
	PROPOSED PLANTING

REV	DESCRIPTION	BY	DATE

CLIENT: AJP THERMAL PROPERTIES LTD.			
PROJECT: PROPOSED APT DEVELOPMENT @ REAR OF BLOSSOM HILL, O'NEILL PARK, NEWTOWNMOUNTKENNEDY, CO. WICKLOW			
DRAWING TITLE: PROPOSED SITE LAYOUT - GROUND LEVEL			
DRAWN BY: LR	CHECKED BY: MB	SCALE: 1:200 @ A3	DATE: Nov. 2022

**bba** architecture  
Suite 3, Eden Gate Centre, Delgany, Co. Wicklow. A63 C966  
(01) 2876949 / 2876950 info@bba.ie www.bba.ie

DRAWING No: **M-134-RFI-003-A** REVISION: #

**FURTHER INFORMATION ISSUE**

PROPOSED SITE CROSS SECTIONS - PUBLIC FOOTPATH

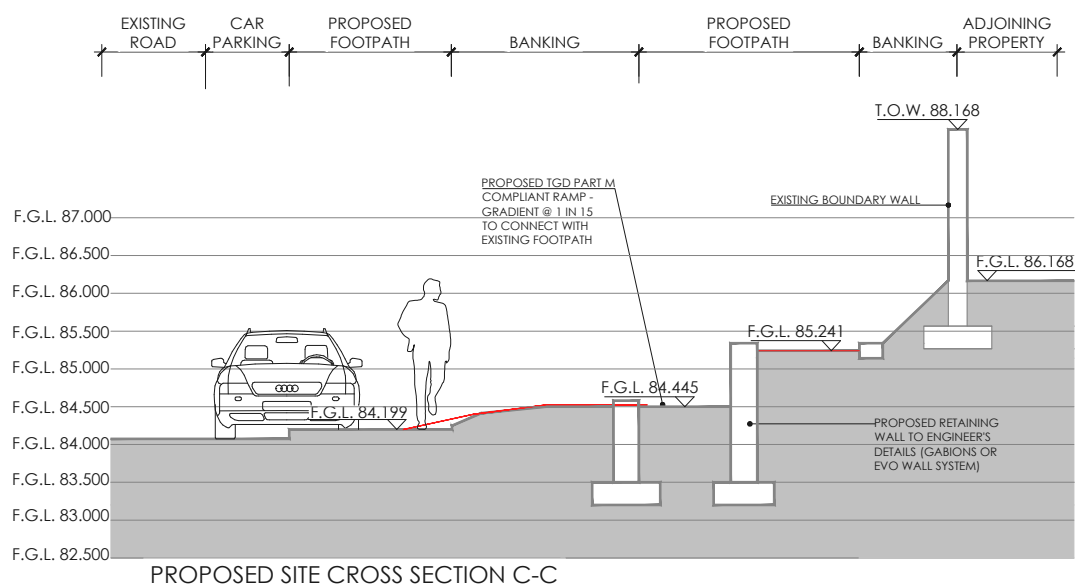
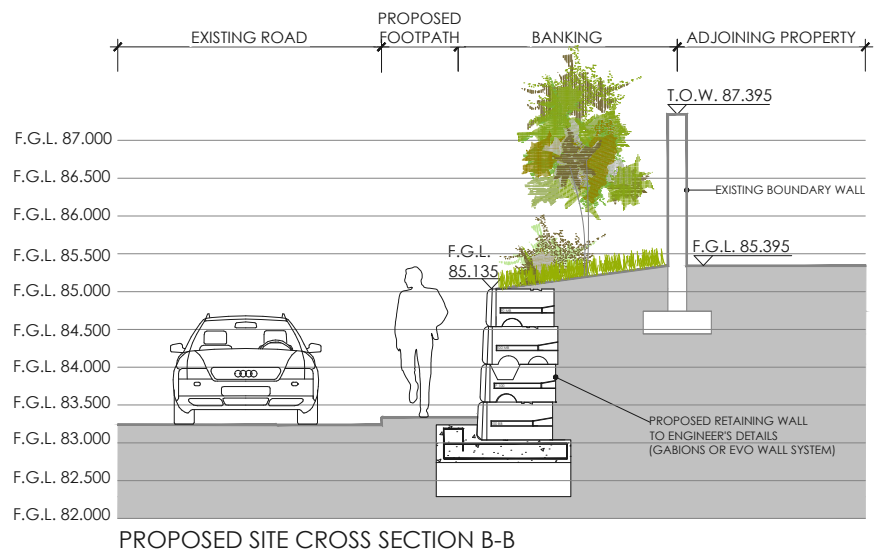
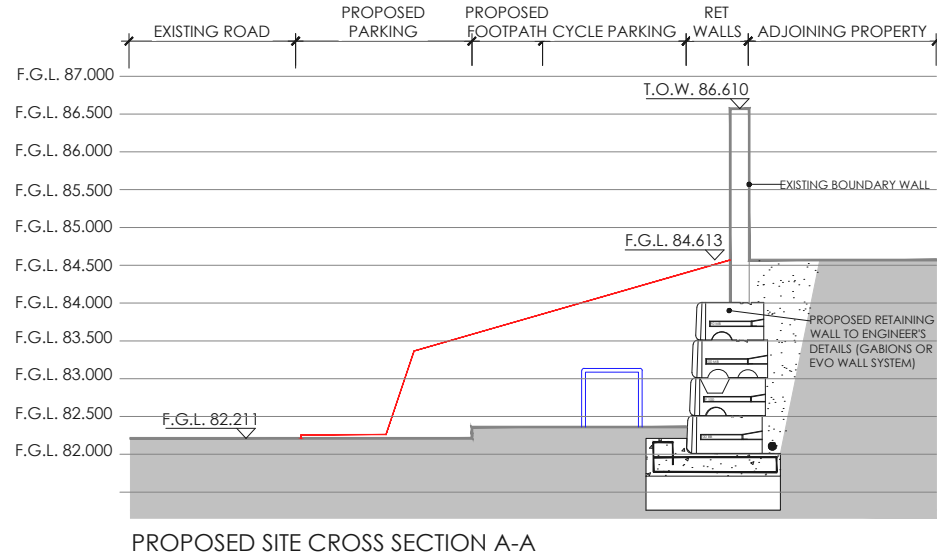

DO NOT SCALE OFF THIS DRAWING. ONLY STATED DIMENSIONS ARE TO BE USED. ALL DIMENSIONS TO BE VERIFIED ON SITE BY MAIN CONTRACTOR BEFORE THE COMMENCEMENT OF WORKS.

REPORT ALL DISCREPANCIES TO ARCHITECT IMMEDIATELY. THIS DRAWING IS TO BE READ WITH ALL RELATED ARCHITECTS AND ENGINEERS' DRAWINGS AND OTHER RELEVANT INFORMATION

TITLE COPYRIGHT AND RIGHT TO USE THIS DOCUMENT RESERVED BY bbaarchitecture.

CONSTRUCTION SHOULD ONLY PROCEED FROM DRAWINGS ISSUED UNDER WORKING DRAWINGS (FOR CONSTRUCTION) STATUS, UNLESS PRIOR WRITTEN CONSENT IS GIVEN. SHOULD ANY SITE PERSONNEL, OR THOSE EMPLOYED TO CARRY OUT WORKS ON THEIR BEHALF, CHOOSE ALTERNATIVE MATERIALS OR COMPONENTS TO THOSE SPECIFIED BY bbaarchitecture WITHOUT REFERENCE AND AGREEMENT WITH bbaarchitecture, THEN THEY DO SO ENTIRELY AT THEIR OWN RISK.

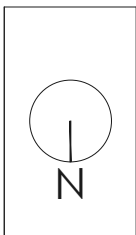

REV	DESCRIPTION	BY	DATE

CLIENT: AJP THERMAL PROPERTIES LTD.			
PROJECT: PROPOSED APT DEVELOPMENT @ REAR OF BLOSSOM HILL, O'NEILL PARK, NEWTOWNMOUNTKENNEDY, CO. WICKLOW			
DRAWING TITLE: PROPOSED SITE CROSS SECTIONS PUBLIC FOOTPATH			
DRAWN BY: LR	CHECKED BY: MB	SCALE: 1:200 @ A3	DATE: Nov. 2022

**bba** architecture  
 Suite 3, Eden Gate Centre, Delgany, Co. Wicklow. A63 C966  
 (01) 2876949 / 2876950 info@bba.ie www.bba.ie

DRAWING No: <b>M-134-RFI-003-C</b>	REVISION: <b>#</b>
---------------------------------------	-----------------------

**FURTHER INFORMATION ISSUE**