

**ROOF:**  
 Blue/Black Truene Slate on  
 Sarking felt on  
 50 x 25mm battens on  
 150 x 50mm Pidge board,  
 100mm insulation  
 150 x 75mm Ciller Truss,  
 100 x 75mm Wallplate,  
 UPVC Soffit & Frieze.

**FLOORS:**  
 75mm sand/cement screed on  
 50mm underfloor insulation on  
 1000 Gauge visqueen D.P.M. on  
 200mm Thick concrete slab on  
 200mm Cement bedding on  
 200mm Compact Hardcore

**WALLS:**  
 310mm Certifi wall,  
 100mm Inner Leaf,  
 100mm Certifi with 50mm insulation,  
 100mm Outer Leaf,  
 10mm Plaster Finish externally.

concrete foundations to  
 structural engineers details.

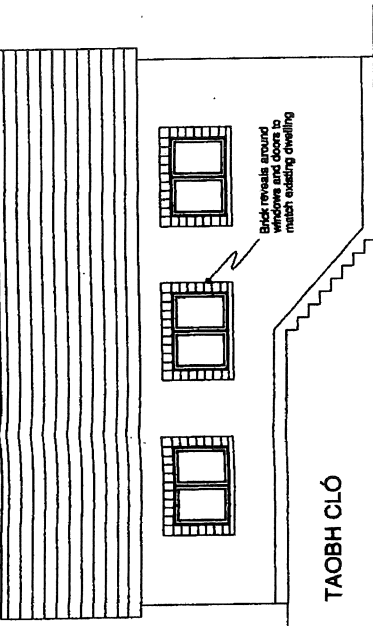
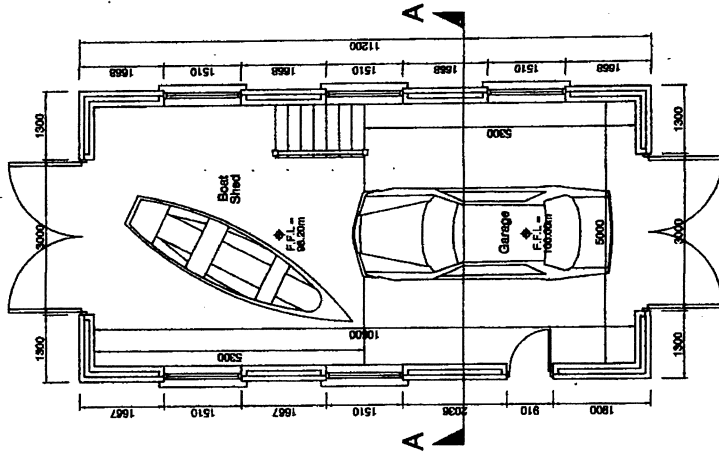
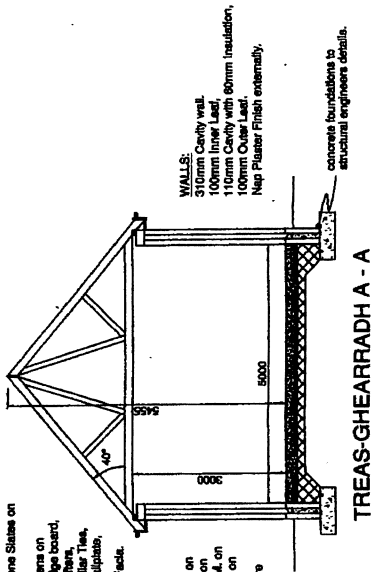

Brick reveals around  
 windows and doors to  
 match existing dwelling

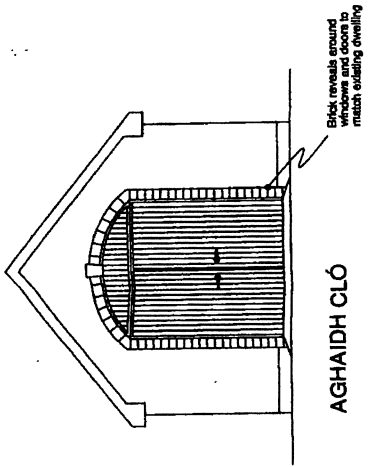

Brick reveals around  
 windows and doors to  
 match existing dwelling

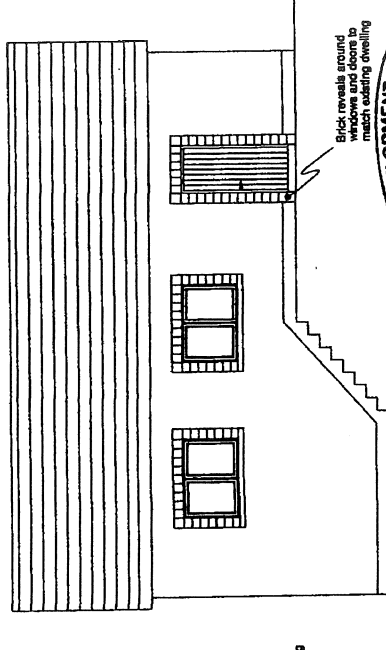

Brick reveals around  
 windows and doors to  
 match existing dwelling

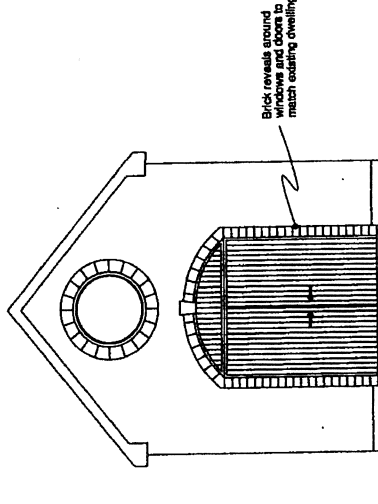

Brick reveals around  
 windows and doors to  
 match existing dwelling

PLANNING & DEVELOPMENT SECTION  
 15 FEB 2007 - 5 57  
 GALWAY COUNTY COUNCIL

Rev.	Date	Drawn By	Description

**SDC Teo.**  
 Coláiste Pádraig Mac Piarais,  
 Na Forbachtá,  
 Co. na Gaillimhe.  
 Phone: (091) 592 639  
 Fax: (091) 592 639  
 Mobile: (087) 6797 496 & (086) 8566 759  
 E-mail: sdcteo@eircom.net

project  
**New Garage / Boat Shed  
 at Barr an Doire,  
 An Cheathrú Rua.**

job no. 06.73  
 drawing no. 01  
 checked by  
 T. O'neill  
 date 15-01-07  
 made  
 1 : 100

drawing title  
**Plan, Section  
 and  
 Elevations**