

PROPOSED BOUNDARY WALL BALLYCULLEN RD ELEVATION

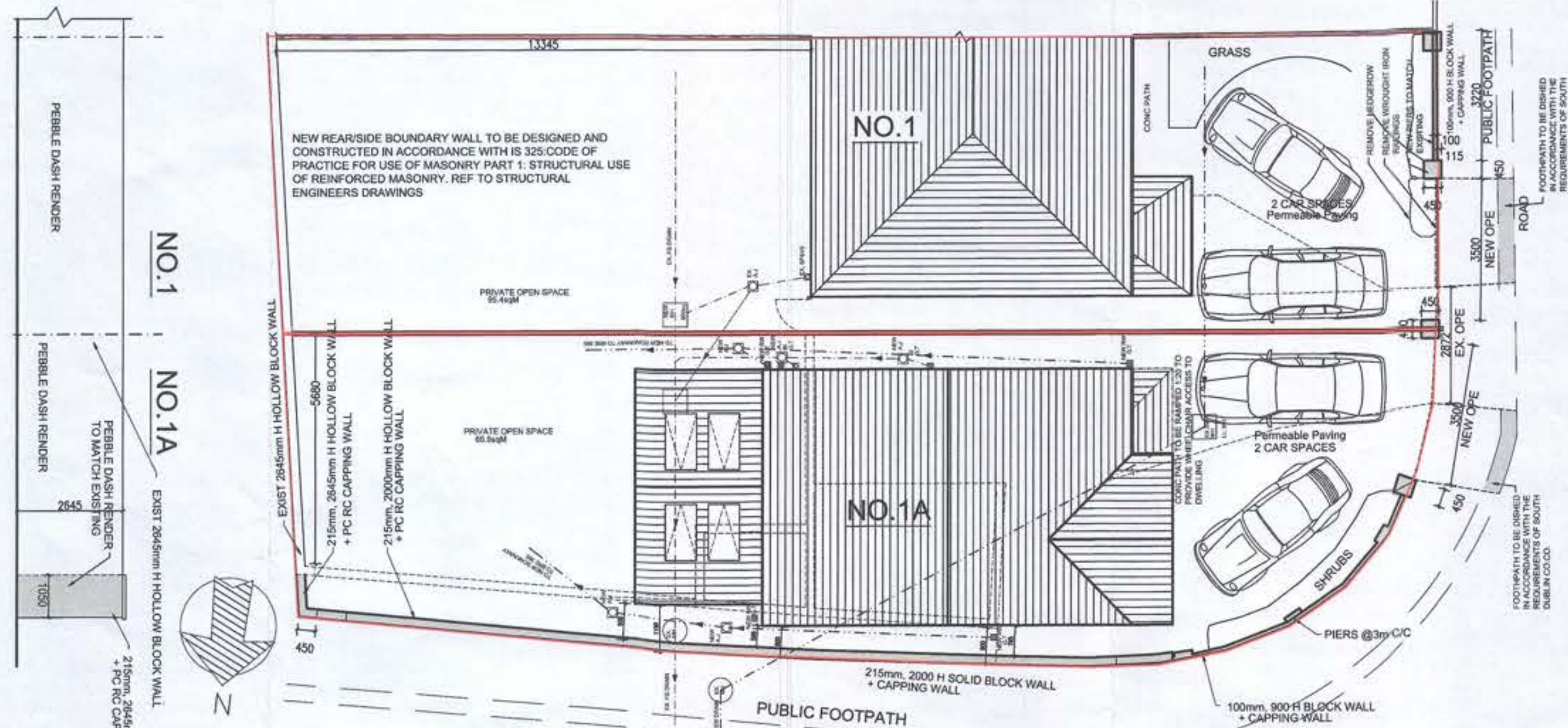

PLAN OF PROPOSED BOUNDARY WALL
SCALE 1:100

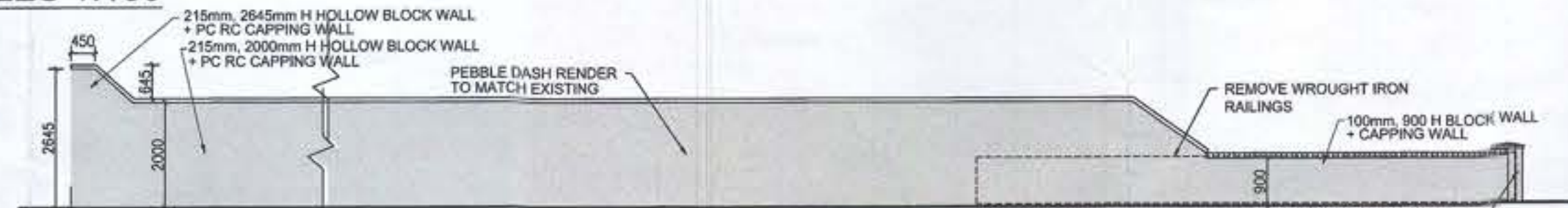

ELEVATION OF PROPOSED BOUNDARY WALL (NORTH) SCALE 1:100



ELEVATION OF PROPOSED FRONT VEHICULAR OPES

EXISTING BOUNDARY WALL BALLYCULLEN RD ELEVATION

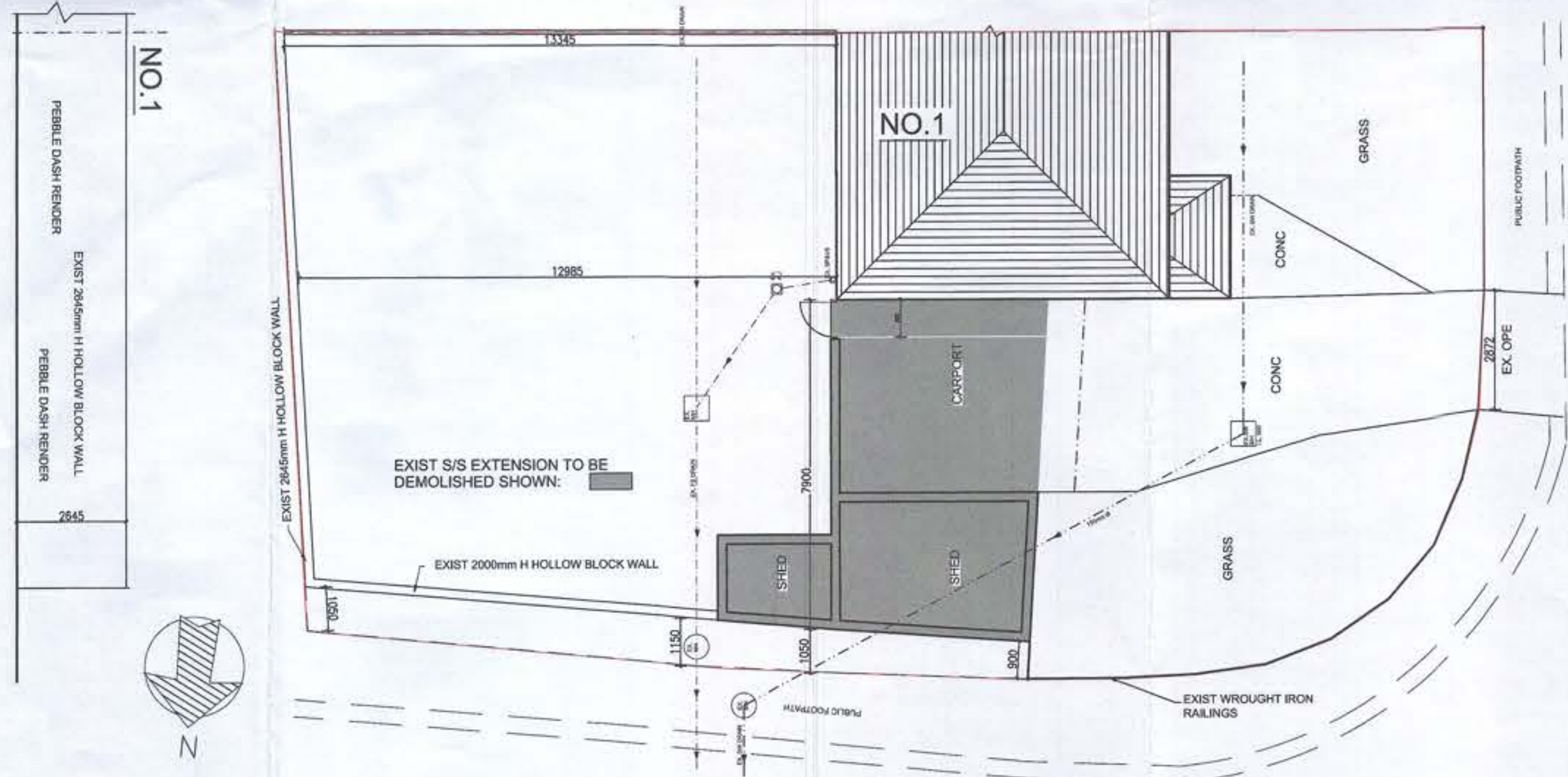

PLAN OF EXISTING BOUNDARY WALL
SCALE 1:100

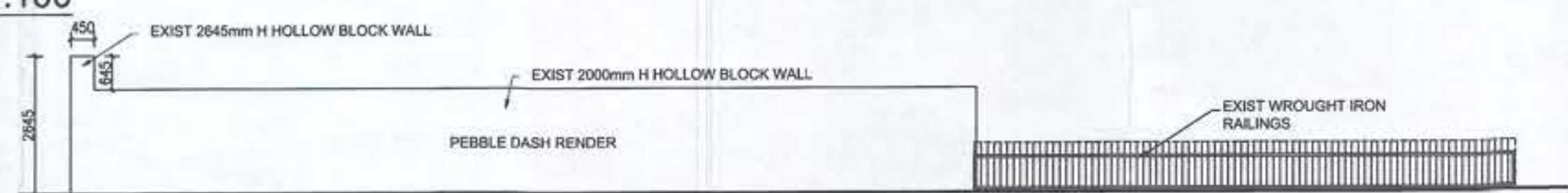

ELEVATION OF EXISTING BOUNDARY WALL (NORTH) SCALE 1:100

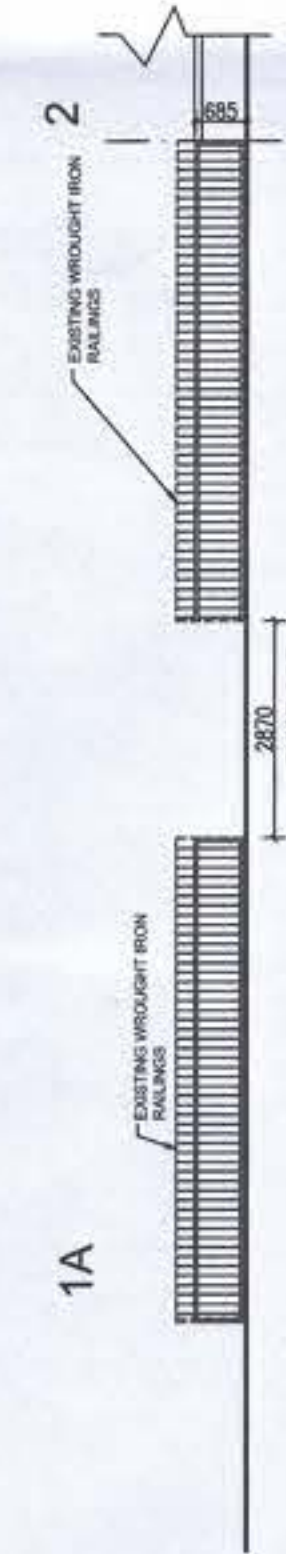

ELEVATION OF EXISTING FRONT VEHICULAR OPES

NOTES:
All work to comply with the Building Regulations 1997-2019.
It is the responsibility of the builder/Contractor of the Building or Works to ensure the compliance of such with the Building Regulations 1997-2019.
Dimensions shown of rooms are wall to wall dimensions and do not include any insulation, plaster, plasterboard or wall finishes.
No dimensions to be scaled from this drawing.
All dimensions to be checked on site.
Where any discrepancy or error may occur, Architect to be notified prior to commencement of work.

NO.	REVISIONS	DATE	BY
PROJECT: PROPOSED 2 STOREY DWELLING AT SIDE OF 1 MONALEA PARK, FIRHOUSE, DUBLIN 24			
CLIENT: Julie Lucid			
Drawing Type: PLANS, ELEVATIONS - BOUNDARY WALL			
Date Apr 25	Scales 1:100@A1	Drawn By L.K.	
Weber Architecture 180 Rathgar Rd., Dublin 6, Mobil. 087-2303449 E-mail: eamonnweber@eircom.net			
© This drawing is copyright			Drawing No: 05/23 Sheet No: 4 OF 4