



Established. 1952  
**JP&M  
DOYLE**

Auctioneers | Valuers | Estate Agents | Property Consultants

**FOR SALE**

**INVESTMENT PROPERTY,  
TWO HOUSES,  
6A & 6B ROCKYPOOL VILLAS,**



**BLESSINGTON, CO. WICKLOW,  
W91R640 & W91D720.**

[jpmdoyle.ie](http://jpmdoyle.ie)

**(045) 865 568**

## **LOCATION:**

Situated just off main street Blessington in this most convenient location just a stroll from all amenities. Blessington Town is situated on the N81 c. 18 miles South of Dublin on the No. 65 bus route and boasts a host of shops, schools, churches and pubs.

## **DESCRIPTION:**

Two Residential investment properties being sold with existing tenants in place, comprising of two adjoining houses in good condition through, each house comprises of hall, open plan kitchen/dining room, bathroom, two bedrooms & separate w.c. with ample car parking and separate private gardens. The total area of the property is c. 144 sq. mts/ 1,550 Square Feet. The properties have gas fired central heating, pvc double glazed windows throughout each unit.

The property is currently let with an annual income of €21,900 and has a projected rental income of €32,000 Per Year (After Rent Review).

## **ACCOMMODATION:**

### **6A**

#### **Entrance Hall:**

4.01m x 1.81m. With wooden floor.

#### **Kitchen/ Living Room:**

3.30m x 5.57m. With fitted kitchen units and porcelain tiled floor.

#### **W.C.:**

1.80m x 1.47m. With w.c., w.h.b. and tiled floor.

#### **Upstairs:**

Landing with hotpress.

#### **Bedroom 1:**

3.23m x 2.53m.

#### **Bedroom 2:**

3.25m x 2.98m. With fitted wardrobes.

#### **Bathroom:**

1.70m x 2.21m. With bath, w.c., w.h.b., tiled floor and part tiled walls.





**6B**

**Entrance Hall:**

3.83m x 1.80m. With wooden floor.

**W.C.:**

1.59m x 1.79m.

**Kitchen/ Living Room:**

3.31m x 5.66m. With fitted kitchen units, wooden floor and tiled floor and gas fireplace.

**Bedroom 1:**

3.23m x 2.49m. With fitted wardrobes.

**Bedroom 2:**

3.23m x 2.98m. With fitted wardrobes.

**Bathroom:**

1.70m x 2.23m. With bath, w.c., w.h.b., porcelain tiled floor and part tiled walls.

**Landing:**

With hotpress.

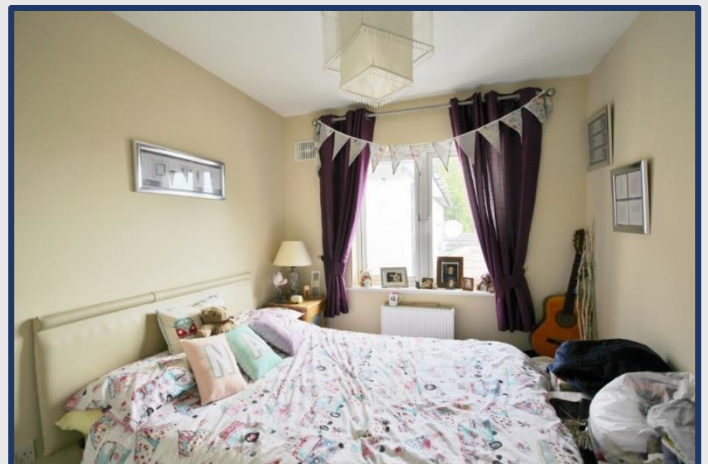
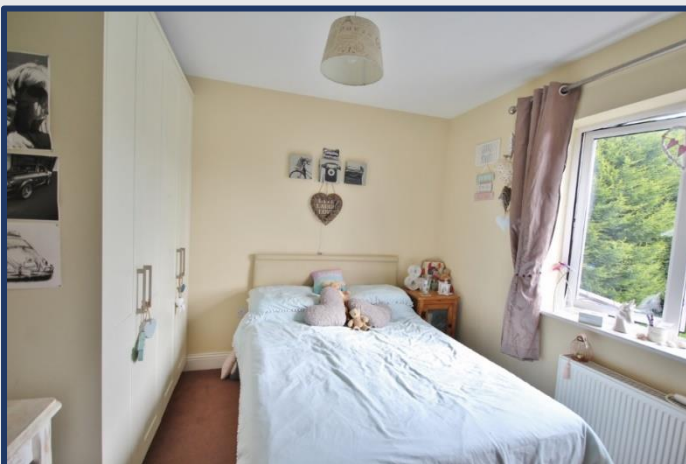



**VIEWING:** By Appointment Only

**BER RATING:** 6A: C3 (100506559)

6B: C3 (100542711)

**PRICE REGION:** €310,000



JP&M  
**DOYLE**

Established. 1952

Main Street, Blessington, Co. Wicklow, W91 RK28.

t: (045) 865568

f: (045) 891425

e: [blessington@jpmdoyle.ie](mailto:blessington@jpmdoyle.ie)

PSRA Licence: 002264

J.P. & M. Doyle Ltd., for themselves and for the vendors of this property whose agents they are, give notice that:

- (1) the particulars are set out as a general outline for the guidance of intending purchasers and do not constitute part of an offer or contract.
- (2) all description, dimensions, references to condition and necessary permission of use and occupation, and other details are given in good faith and are believed to be correct, but any intending purchasers or tenants should not rely on them as statements or representations of fact but must satisfy themselves by inspection or otherwise as to the correctness of each of them.
- (3) no person in the employment of J.P. & M. Doyle Ltd. has any authority to make or give any representations or warranty whatever in relation to the property.