

Revision	Date	Description
-	??/06/15	Issued For Planning Application

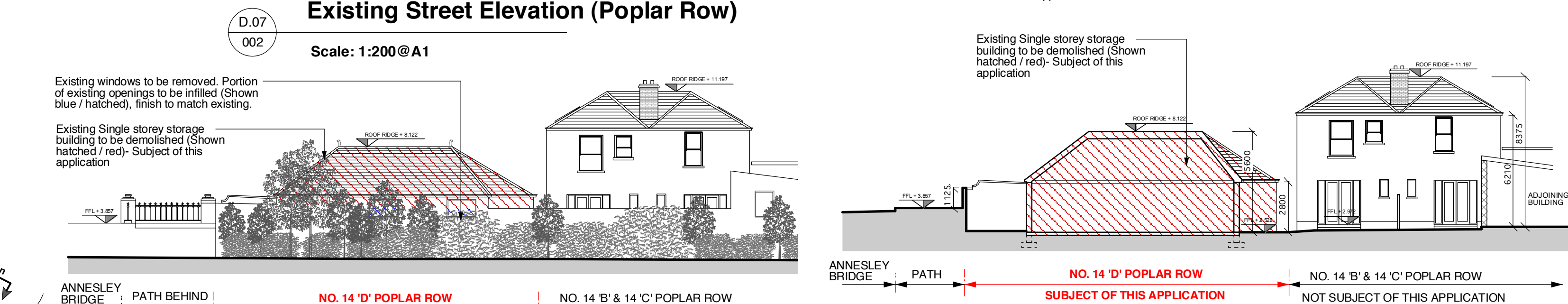
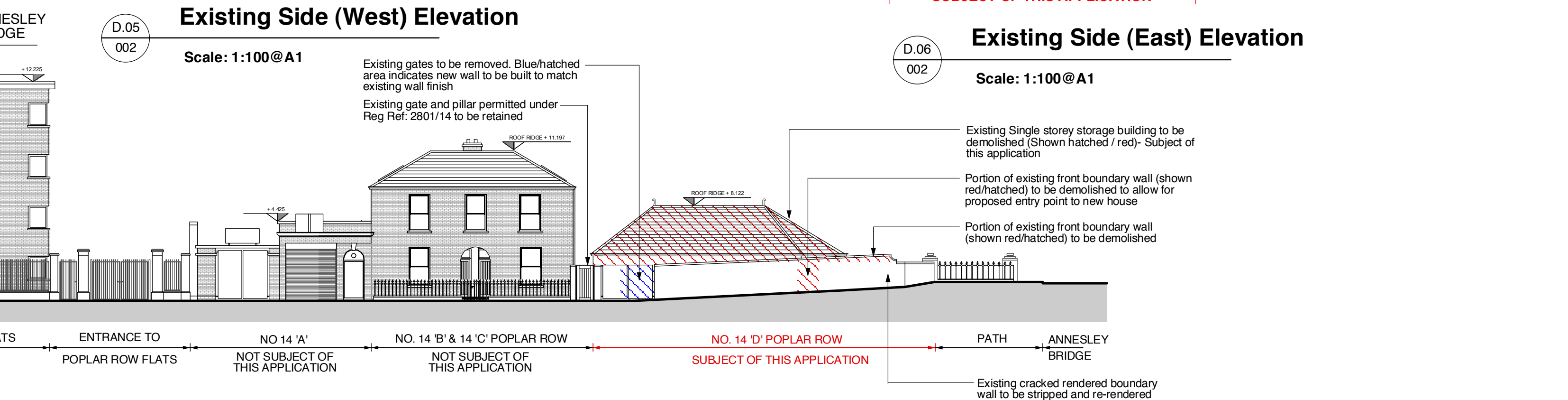
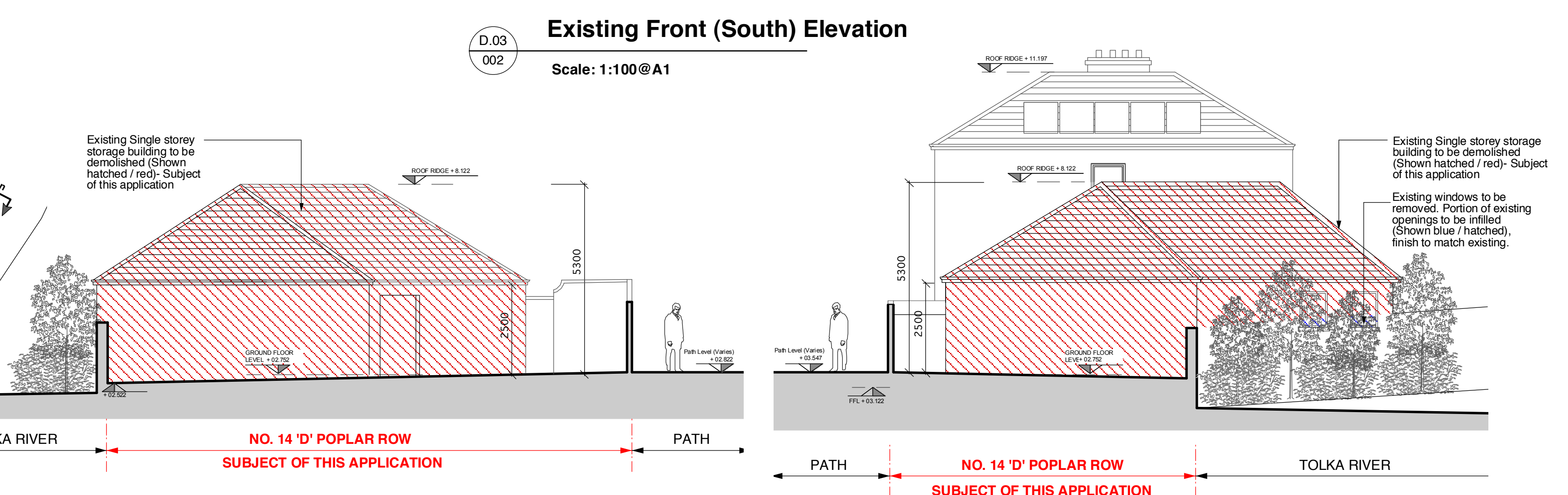
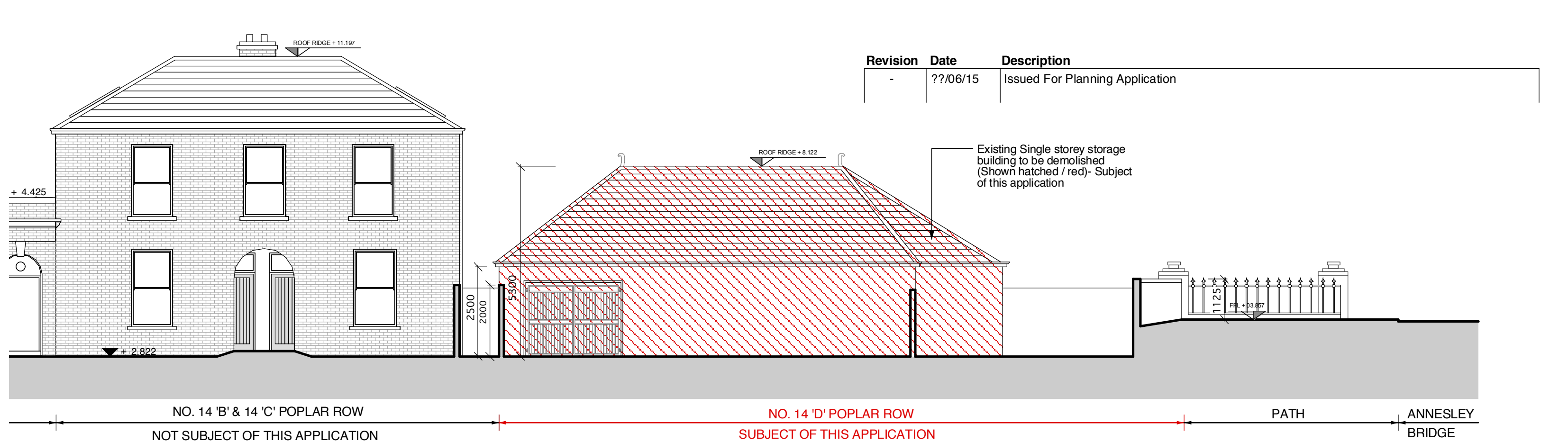
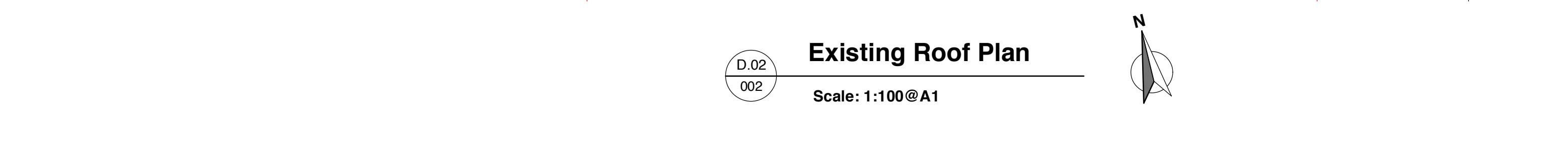
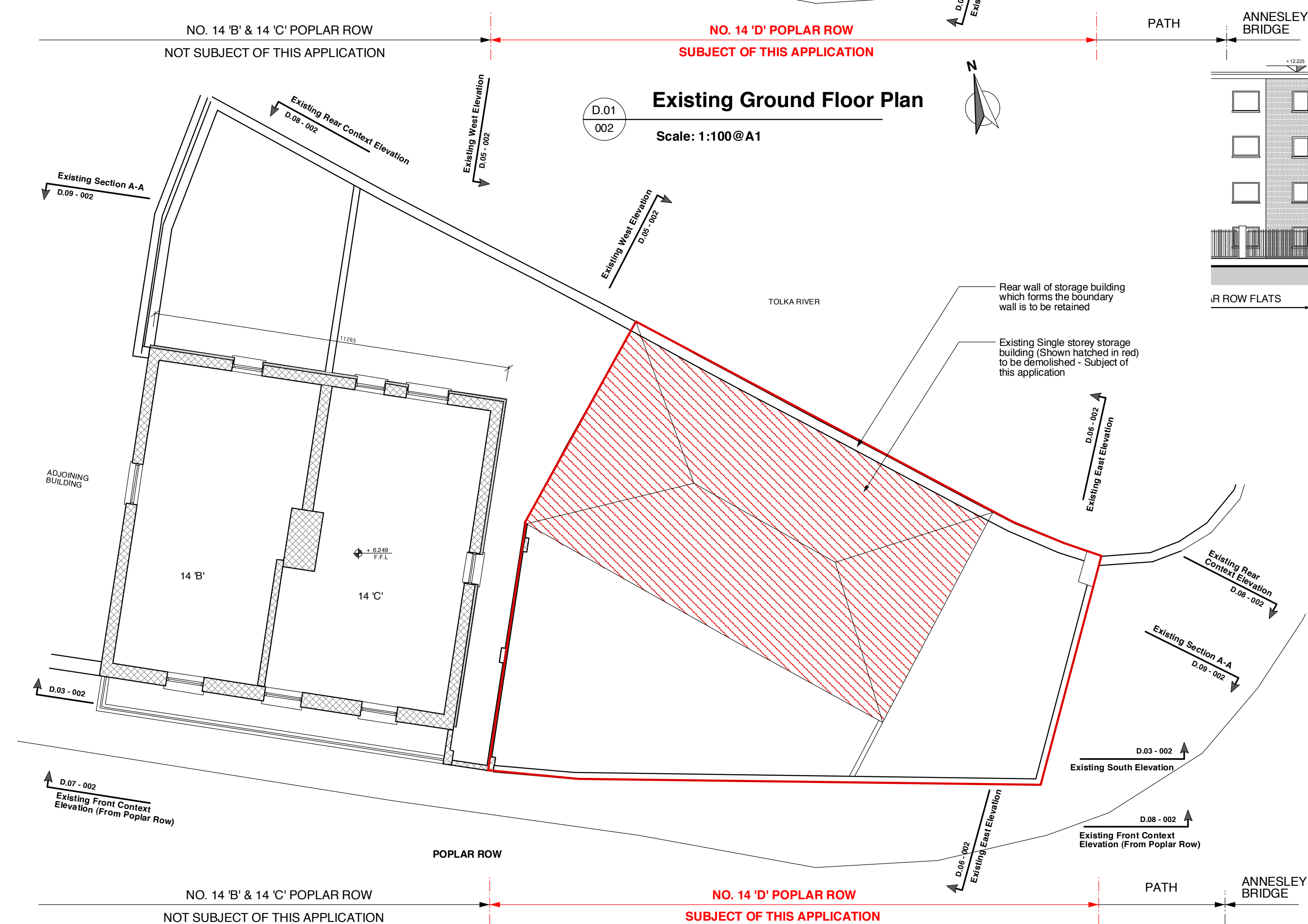
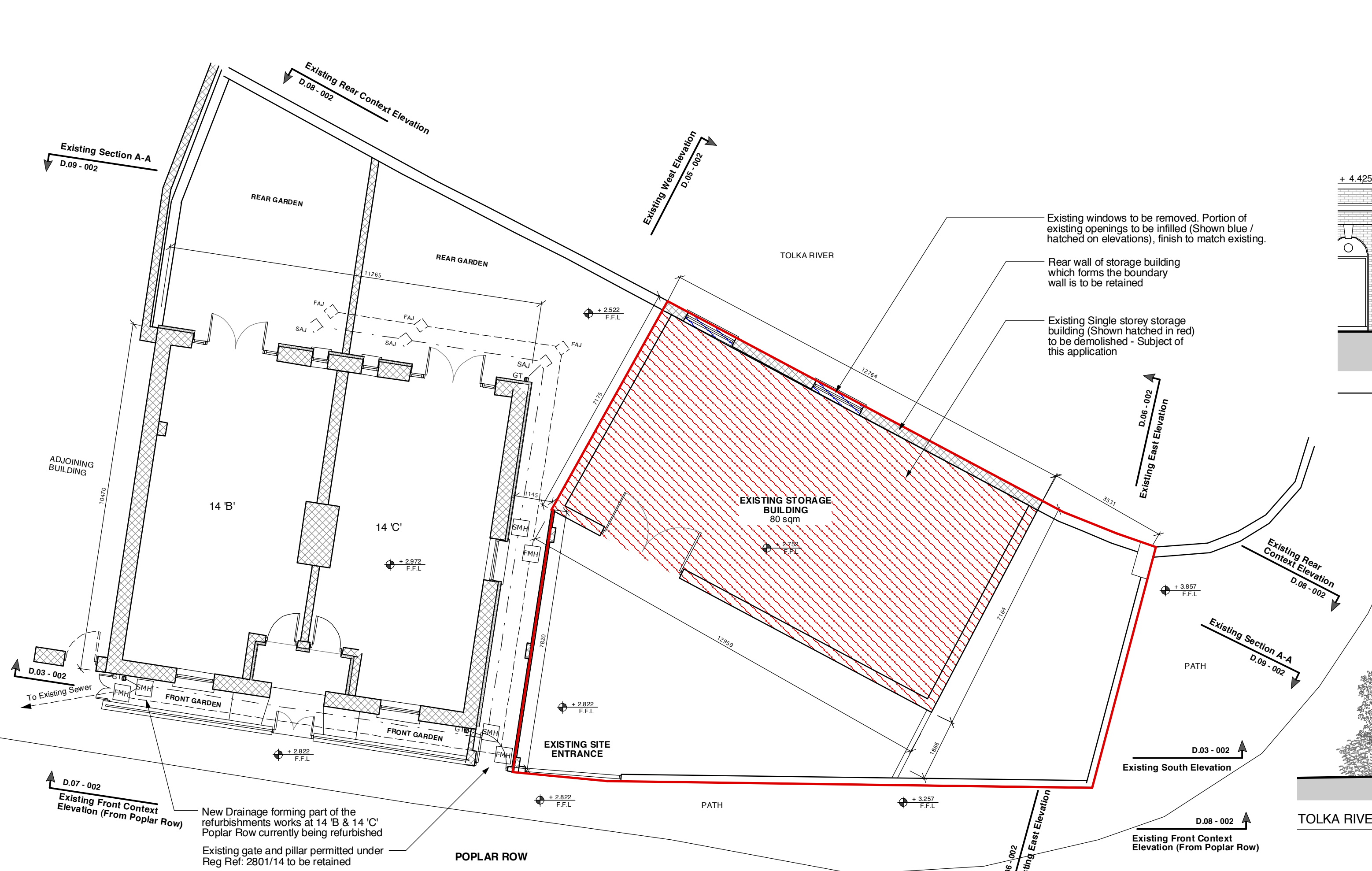

WALL TYPE LEGEND:	
	SITE BOUNDARY
	EXISTING WALLS RETAINED
	EXISTING STRUCTURE TO BE DEMOLISHED

studio 3 architecture sustainable design urban planning project management

Unit G, Mountpleasant Business Centre, Mountpleasant Ave, Ranelagh, Dublin 6.

t. 353 (0)1 496 2222, e. info@studio3.ie, www.studio3.ie

PROJECT:

Proposed Two Storey Dwelling at Corner of Poplar Row & Annesley Bridge, Dublin 3

CLIENT:

Mr. Paul Traynor

DRAWING:

Existing Plans, Elevations, Section & Contextual Elevations

STATUS: PLANNING APPLICATION		SCALE: 1:100/1:200@A1	CAD REF: 1506-PLA-002	REVISION: -
DRAWN BY: C. Donnellan	AMENDED BY:	DRG. NO. 1506-PLA-002		
CHECKED BY: F. Doyle	ISSUED ON: ??/06.15			

THIS DRAWING IS COPYRIGHT.

DO NOT SCALE:

USE FIGURED DIMENSIONS ONLY