

UNIT 4 - 7 - Development Site



GROUND FLOOR PLAN

Area - 64 sqm 688 sqft

Total Area - 124 sqm 1334 sqft

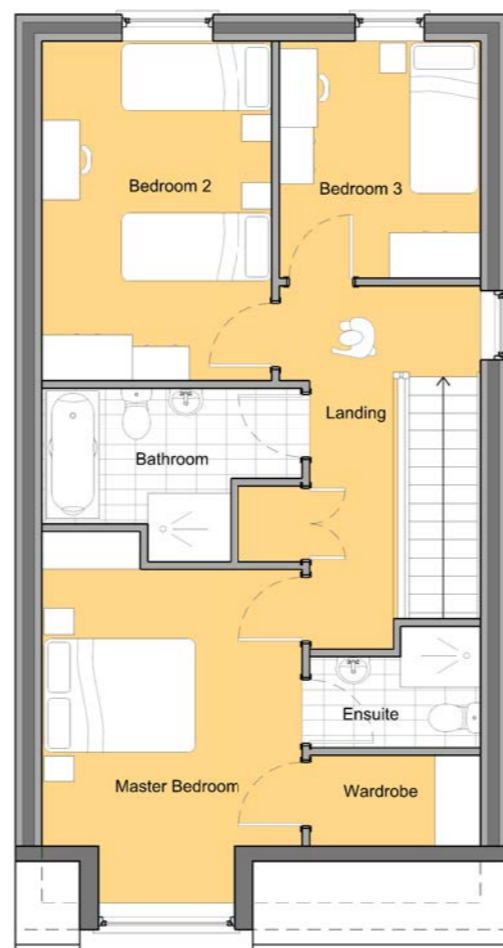

FIRST FLOOR PLAN

Area - 60 sqm 645 sqft

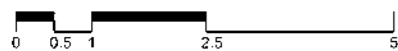

Architect Eric Osborne Architect MArch RIBA ARB 14THAMINA BORDERS CO. CARLOW	
Title RESIDENTIAL DEVELOPMENT	
Drawing SKETCH PROPOSAL	
Client A. KAVANAGH HIGH STREET BALLYRAGGOT CO. KILKENNY	
Date 10/03/2024	Scale 1:100@ A3
Drawing No. 24001 PL 007	