

MATERIALS OUTLINE SPECIFICATION

- Roof- natural blue black slate
- Aluminium rainwater goods
- Aluclad double/ triple glazed windows
- Rendered walls with exposed stone where shown to match adjoining houses 102 and 104

FRONT ELEVATION
1:100

No.102 Baggot Lane No.100 - subject of this planning application No.98 - subject of this planning application No.96 Baggot Lane

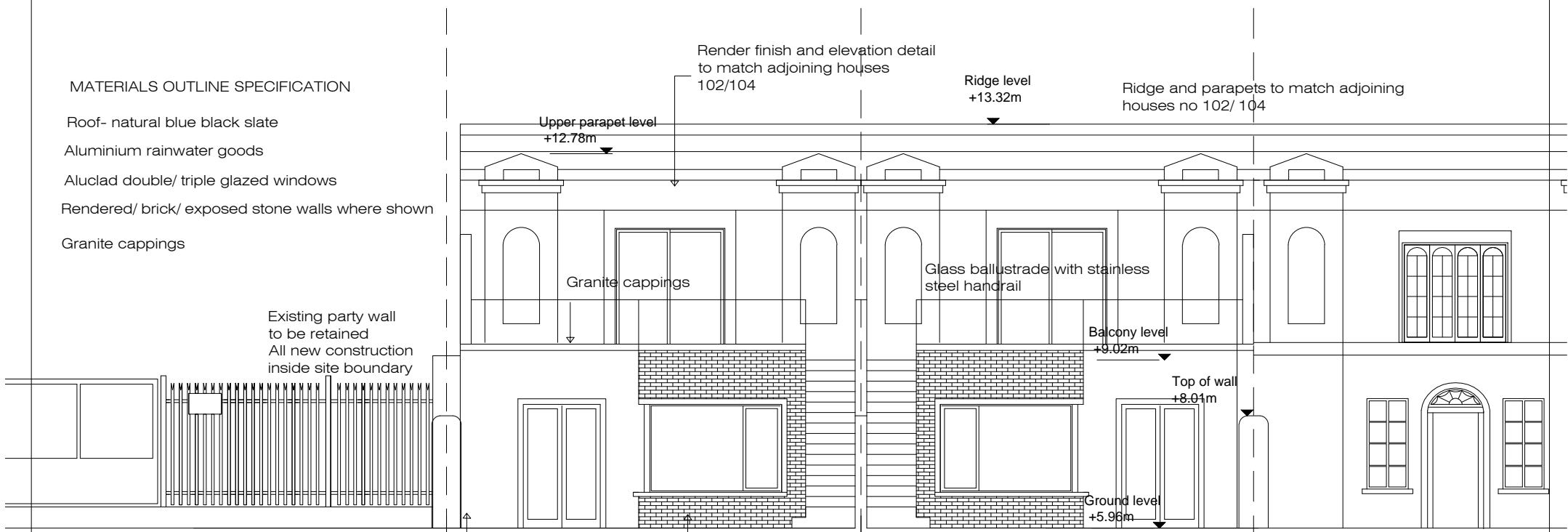

MATERIALS OUTLINE SPECIFICATION

- Roof- natural blue black slate
- Aluminium rainwater goods
- Aluclad double/ triple glazed windows
- Rendered/ brick/ exposed stone walls where shown
- Granite cappings

REAR ELEVATION
1:100

No. 96 Baggot Lane No.98 Baggot Lane - subject of this application No.100 Baggot Lane- subject of this application No.102 Baggot Lane

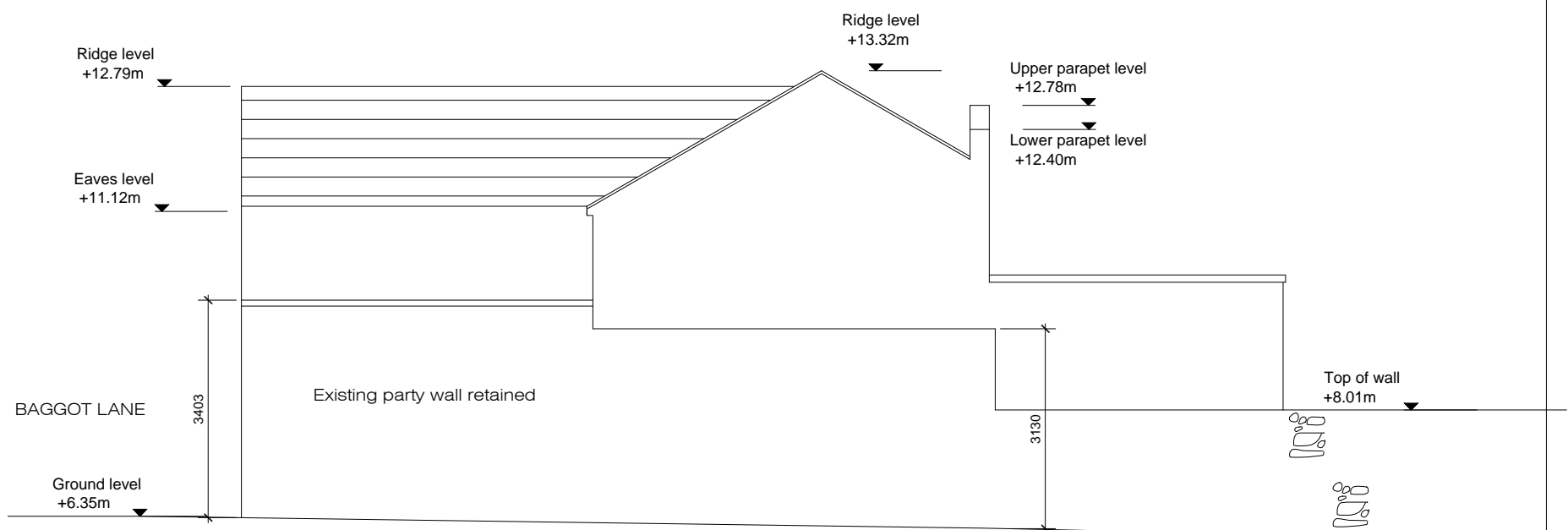

SIDE (GABLE) ELEVATION
1:100

NOTE:
Do not scale drawing, only figured dimensions to be used.
This drawing is copyright and is the property of OCOR Architects.

| REV | DATE | DESCRIPTION |
|-----|------|-------------|
| | | |
| | | |
| | | |
| | | |



o'carroll o'riordan
ARCHITECTS
1 Fortfield Terrace Dublin 6
T 014971654 M 0862663299

| | | |
|--|------------------------------|--------------------------|
| client Rozele Owens | project no. 1706 | scale 1:100 |
| project 98 + 100 Baggot Lane | drg no. 1706 / 204 | stage PLANNING |
| drawing Proposed front, rear, side elevs | date Sept 2019 | rev. |