

GENERAL NOTES:  
The Developer/Contractor/Builder is to ensure that the building under construction/alteration is to comply fully where applicable with the Current Building Regulations in respect to all trades involved in the construction of this development.

The Developer/Contractor/Builder should notify local authority of any intended deviations from these plans prior to commencement of Development.

All Site Development works to be carried out in accordance with Recommendations for Site Development Works for Housing Areas, Dept. of Environment, 1998.

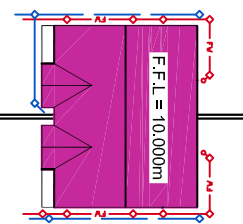

HOUSE TYPE 1

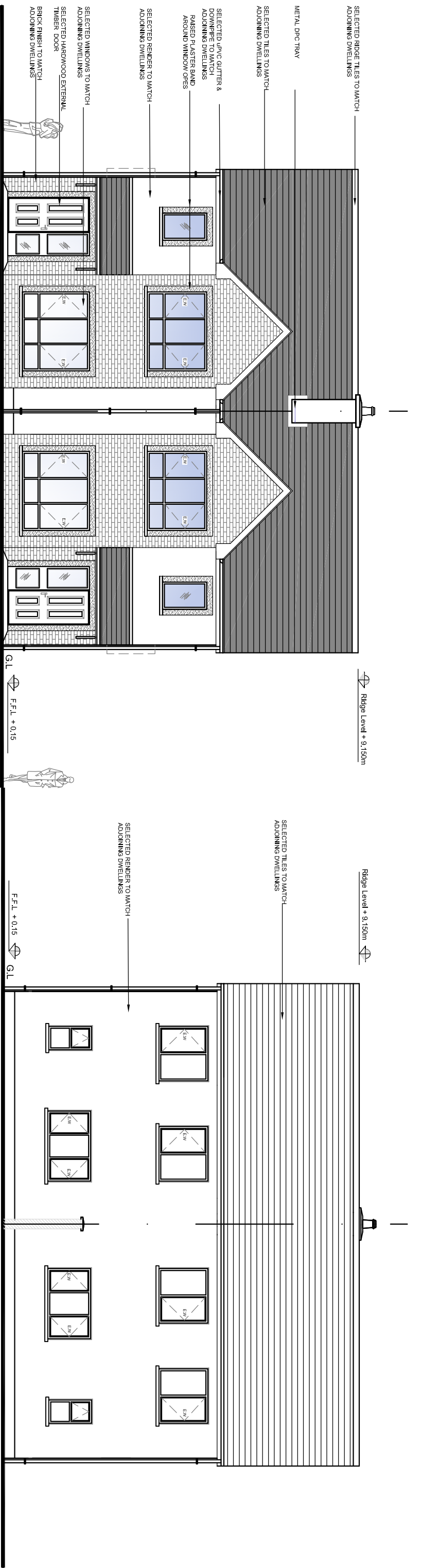

FRONT ELEVATION  
SCALE 1:100

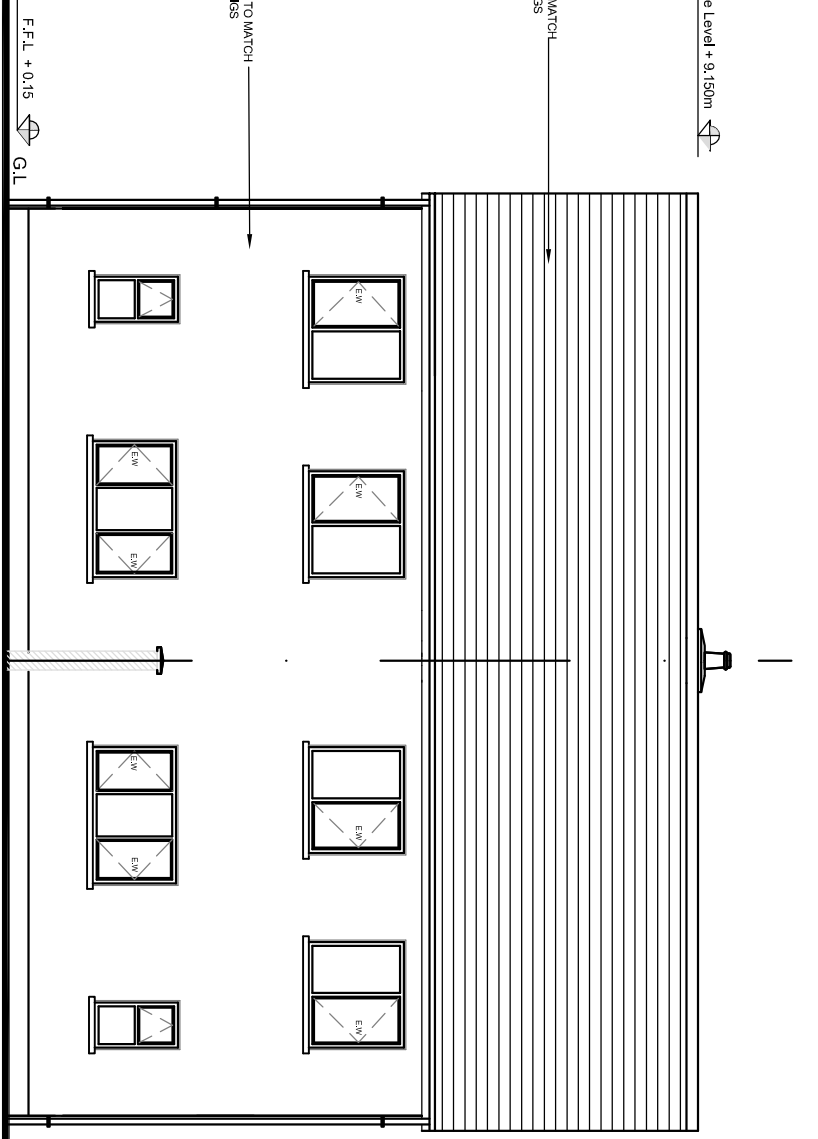

REAR ELEVATION  
SCALE 1:100

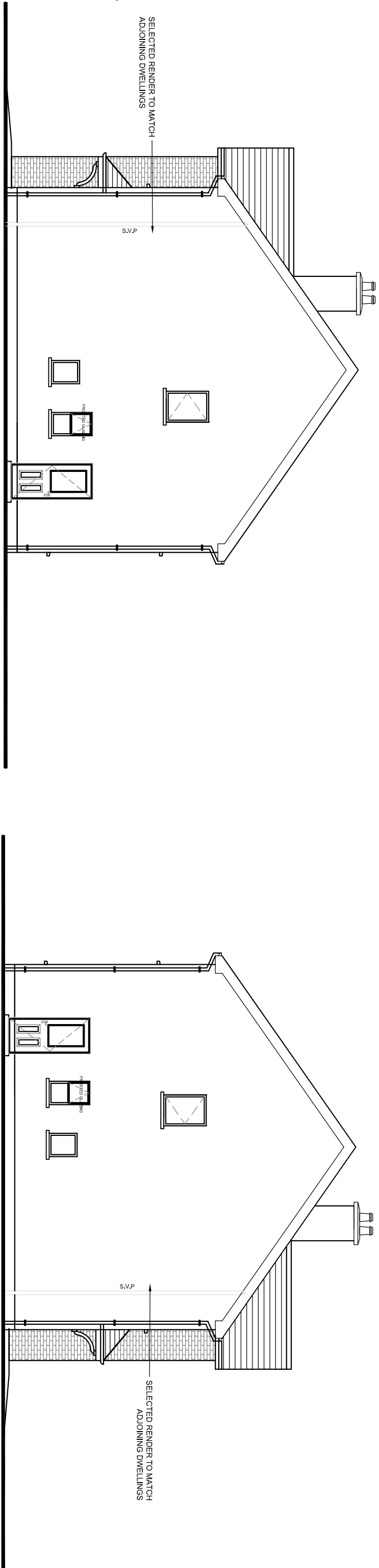

SIDE ELEVATION  
SCALE 1:100

SIDE ELEVATION  
SCALE 1:100

GROUND FLOOR PLAN  
SCALE 1:50

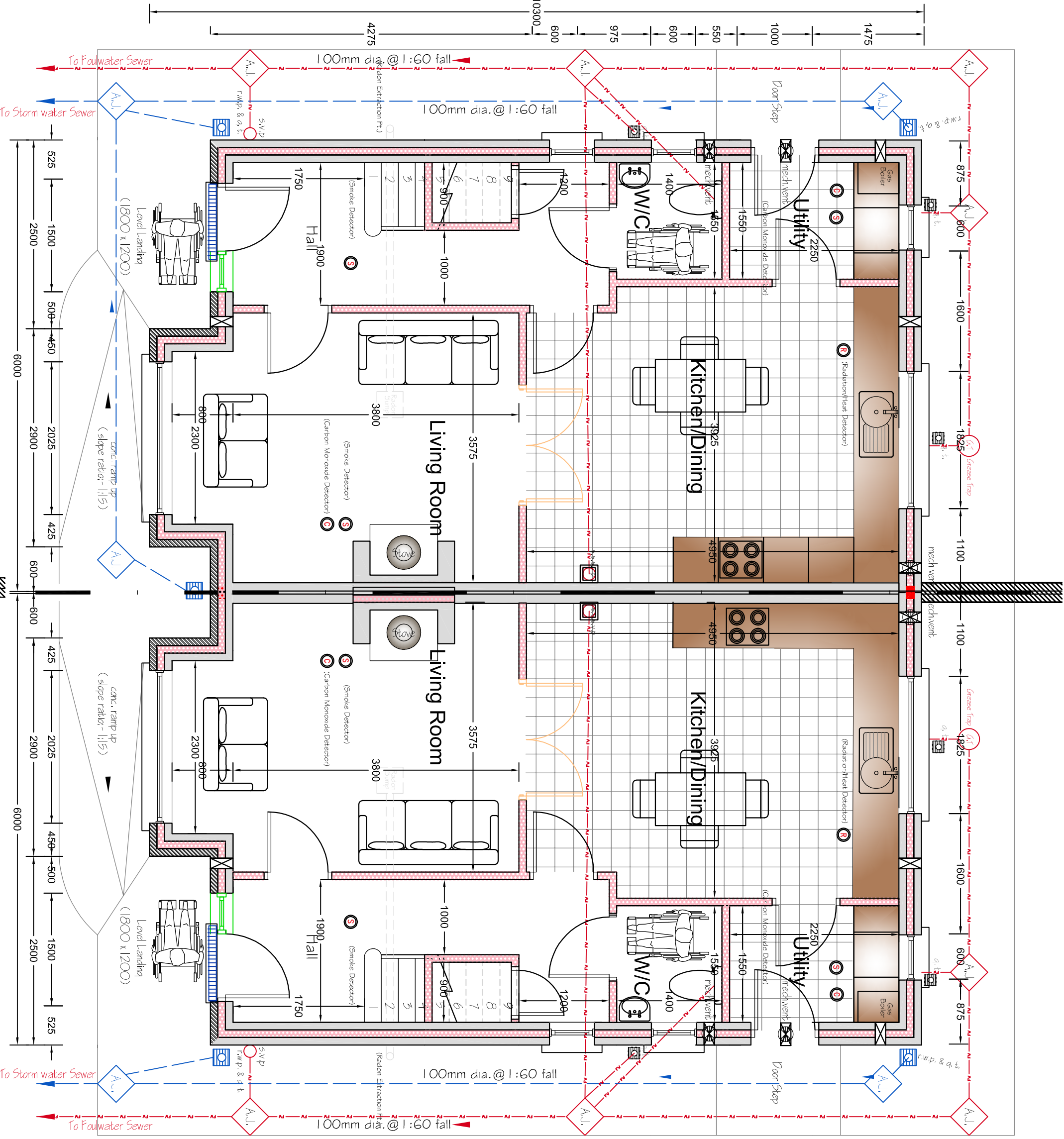

GROUND FLOOR PLAN  
SCALE 1:50

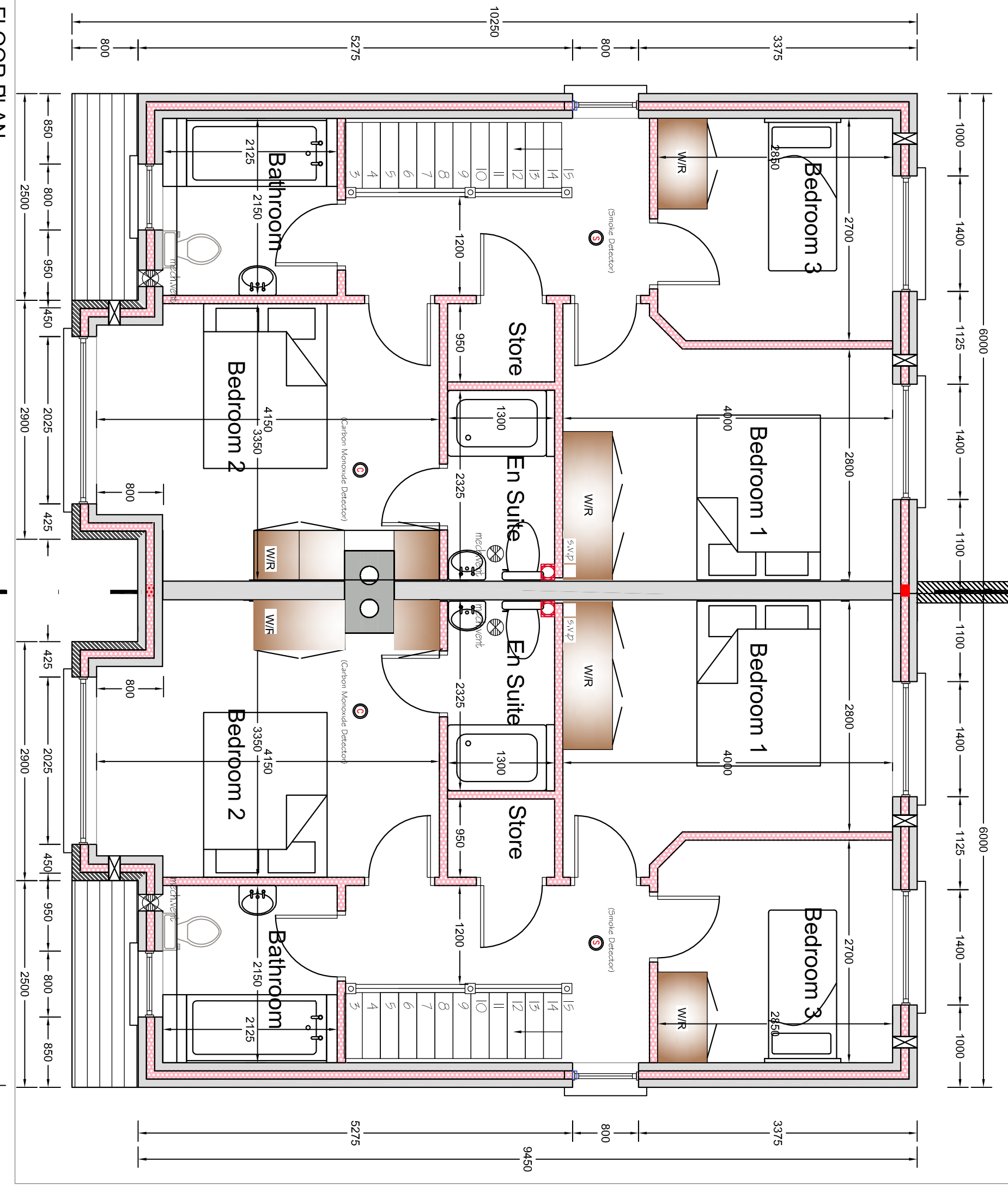

FIRST FLOOR PLAN  
SCALE 1:50

Ridge Level + 9.150m

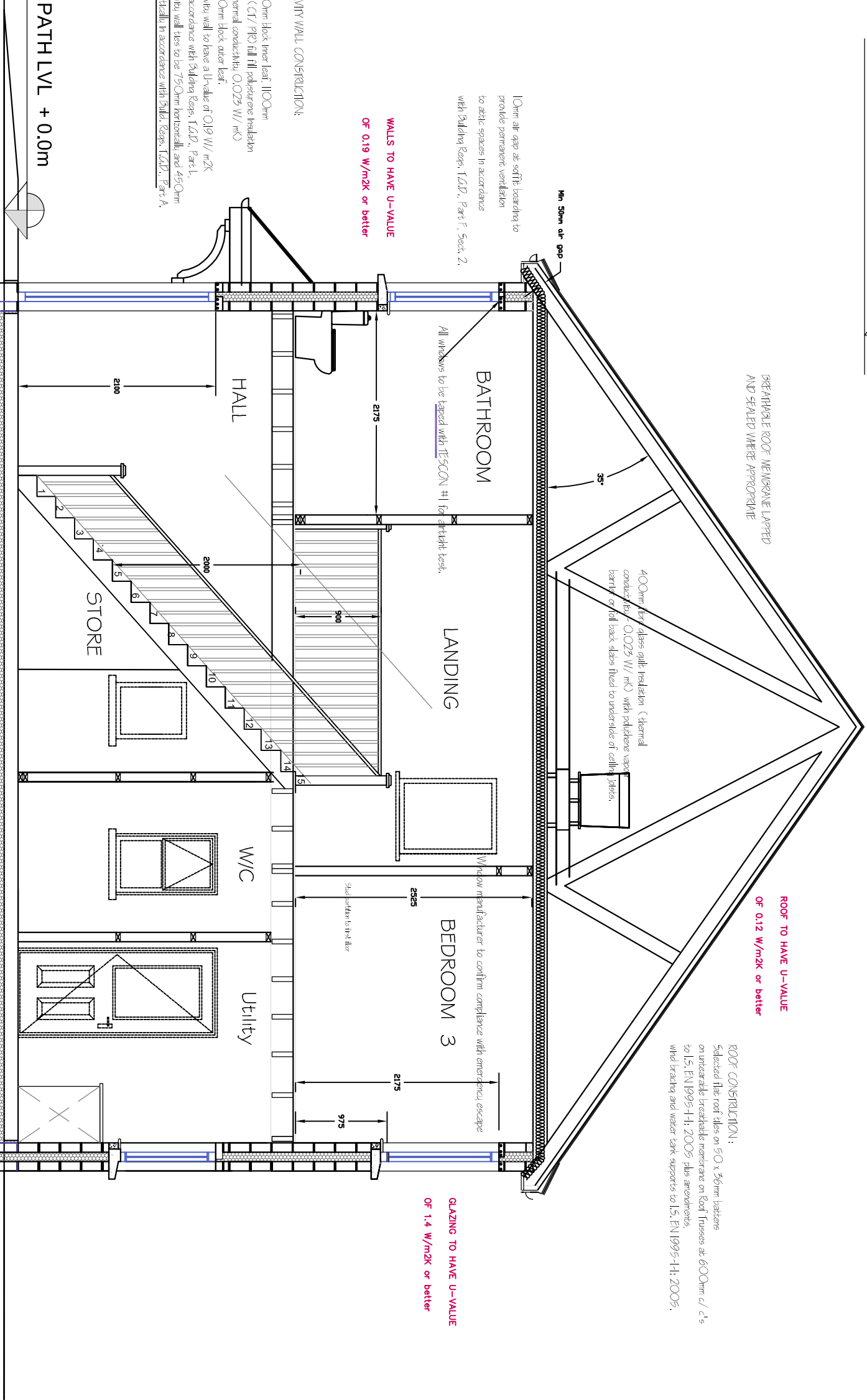
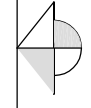

TYPICAL SECTION  
SCALE 1:50

NOTE:  
REFER TO SITE LAYOUT  
DRAWING FOR NORTH  
ORIENTATION AND F.F.L'S

FLOOR AREAS:  
GROUND FLOOR PLAN-50.9sq.m  
FIRST FLOOR PLAN-50.9sq.m  
TOTAL = 101.8sq.m (1095sq.ft)

Rev.	Date	By	Description

THIS DRAWING MAY ONLY BE UPDATED ON C.A.D.

## CONTRACT ISSUE

**brian conolly associates**  
CONSULTING ENGINEERS

Woodsway, Clonsilla Co. Kildare  
Tel: 045 882211, Fax: 045 882424, Mobile: 087 2293177

TITLE: HOUSE TYPE 1 PLANS  
PROJECT: PROPOSED DEVELOPMENT OF 24 NO. DWELLING  
UNITS WITHIN EXISTING RESIDENTIAL SCHEME  
AT GALLOW HILL - ATRY - CO. KILDARE

CLIENT: RATHIBARON CONSTRUCTION LTD

Scale 1: 50 & 1:100 - A1 Date FEB 2017

Drawn by Brian Conolly Drg. No. P1412 - 05

Contractors must verify all dimensions of the job before commencing any work. No working dimensions to be scaled. This drawing is for the purpose of planning only. Dimensions to blockwork only.