



## EDELWEISS

With Large Garage/ Workshop on c.0.54 Acre  
KILTIPPER ROAD | DUBLIN 24 | D24 DY7R



# LOCATION

J P & M Doyle are delighted to present to the market a wonderful property, situated on an elevated site overlooking Dublin city, just off the Kiltipper Road, nestled in the foothills of the Dublin mountains.

The location is ideal, as **Edelweiss** enjoys close proximity to The Square Shopping Centre, Tallaght University Hospital, Technological University Dublin, Red Luas Line, Dublin bus services and a selection of schools, pubs, and restaurants. There is also ease of access to all major roadways to include the N81, M50 & M7 Motorways.

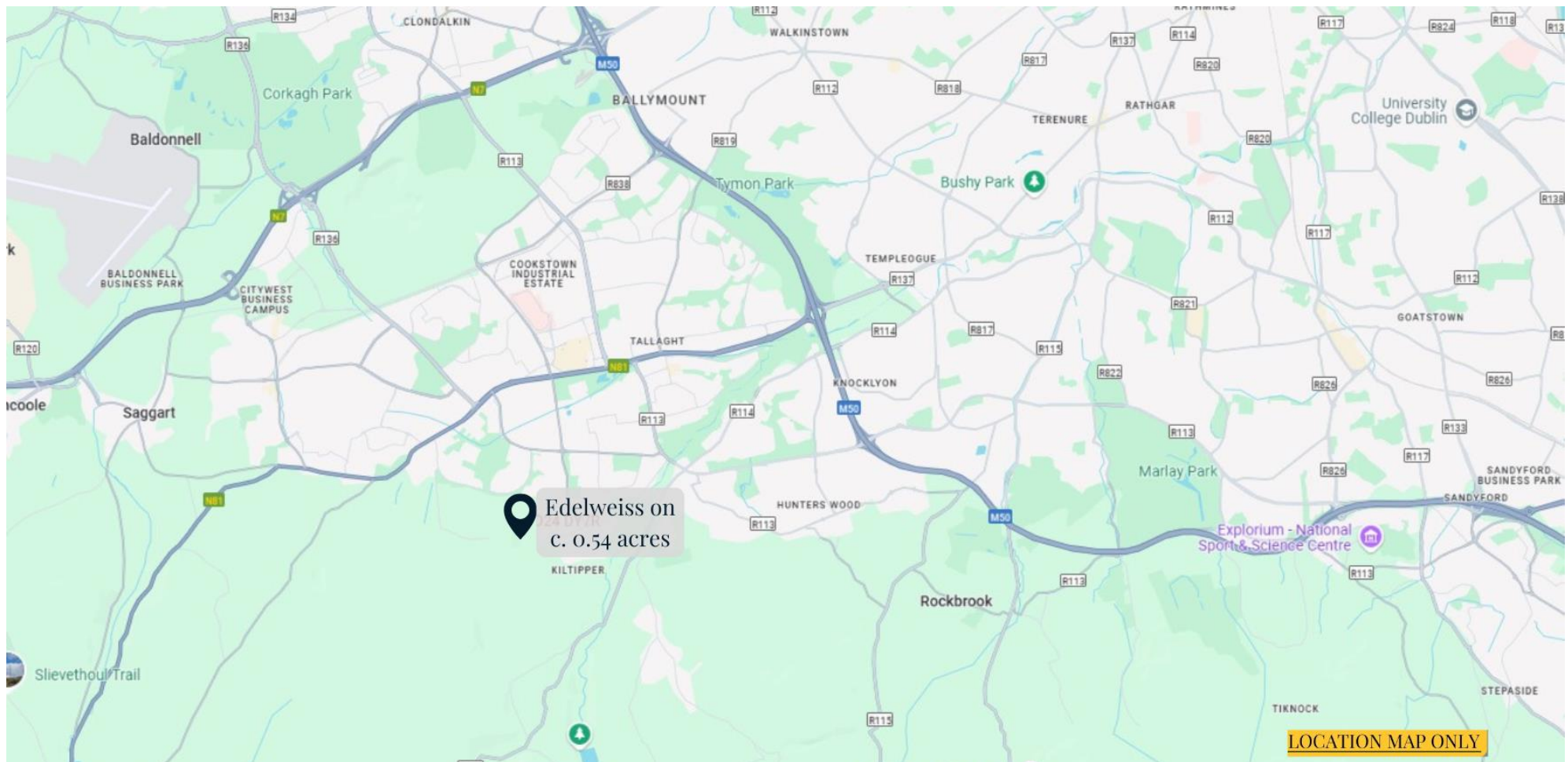







# DESCRIPTION

The property encompasses of a detached four-bedroom Bungalow & Home Office/ Workshop to the rear, on a private secluded site extending to c.0.54 Acres / 0.22 Hectare, with dual access points.

The main residence was built in c.1972 and extends to c. 160.55 Sq. m / 1728 Sq. Ft, the accommodation briefly comprises of an Entrance Porch, Entrance Hallway, Living Room / Dining Room, Kitchen/ Breakfast Room, four spacious Bedrooms, one with Ensuite & Walk-In Wardrobe and a main family Bathroom.

Outside there is a Garage and Boiler House, and to the rear you will find a large block-built Home Office/ Workshop, extending to over two floors c. 1632 Sq. Ft / 151.6 Sq. M with electric roller door which is suitable for a multiple of uses.

It is rare that a property like **Edelweiss** comes to the market, which offers so much potential and will sure stir a lot of interest among potential buyers.









# ACCOMMODATION

**Porch** | 2.m x 2.4m

• Features Tiled Flooring.

**Hallway** | 4.42m x 2.45m

**Closet** | 1.47m x .055m

**Corridor** | 7.9m x 1.21m

**Living Room / Dining Room** | 9.7m x 4.8m

• Features ceiling coving, granite stone fireplace with solid fuel stove.

**Kitchen / Breakfast Room** | 8.3m x 3m

• Features flooring & wall storage units, with breakfast bar, stainless steel sink, tiled floor, oil fired Stanley cooker, electric cooker with gas hob supplied by bottle gas, laundry maid.

**Bedroom 1** | 3.5m x 3.05m

**Bedroom 2** | 3.04m x 3.01m

• Features fitted wardrobes.

**Bathroom** | 3m x 1.8m

• Features W.C, W.H.B, shower, electric heated towel rail, hot-press, tiled flooring & shower.

**Bedroom 3** | 4.62m x 3m

• Features fitted wardrobes & timber flooring.

**Bedroom 4** | 4.42m x 3.7m

• “Master Suite”

**Ensuite** | 1.8m x 1.7m

• Features W.C, W.H.B & shower.

**Walk-in Wardrobe** | 2.97m x 1.85m

• Features laundry chute to garage/ utility area.









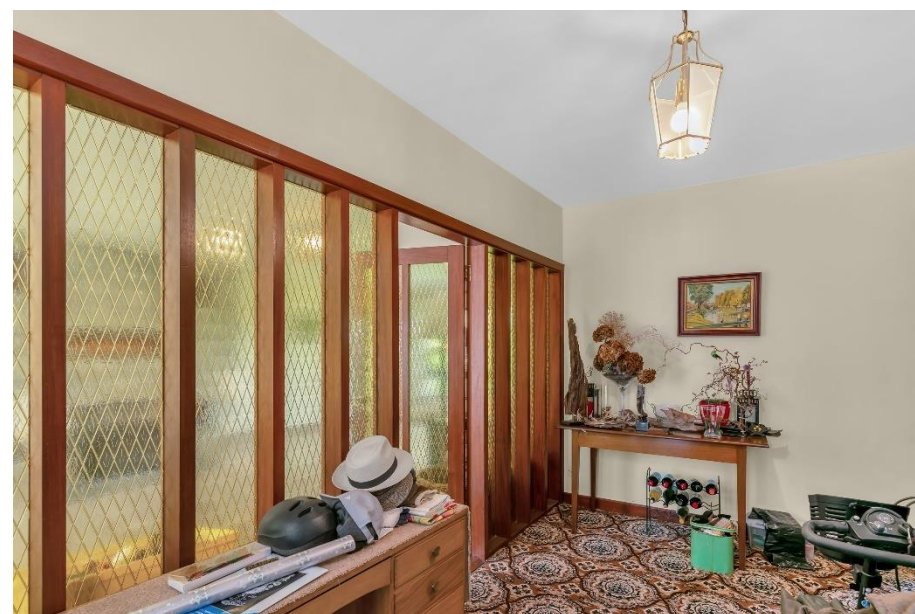



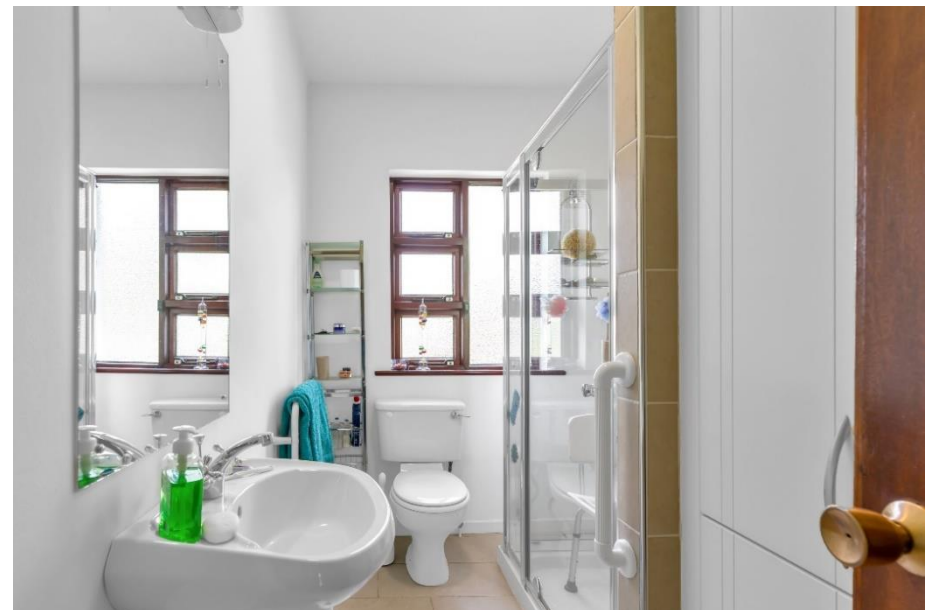



# OUTSIDE

- Garden Patio.
- Bin Storage area.
- Front and rear landscaped gardens, including vegetable garden to the rear.
- Tarmacadam drive with two access point off the Kiltipper Road.
- Garage | 3m x 5.5m                      Features Plumbed for washing machine, electrical fuse box & attic access.
- Boiler Room | 1.81m x 0.95m              Newly fitted oil-fired boiler.









# FEATURES

- Three electric Solar Panels providing power to the hot water system.
- Twelve Solar Panels providing electricity to the property & back to the grid when in use.
- Well Water system.
- Septic tank.
- Electricity Phase 1 & 3 Power.
- Flood lighting with PIR sensors.
- CCTV System.
- Burglar Alarm on the Main Residence & Workshop.
- Cat 5 cable in Workshop.





# HOME OFFICE/ WORKSHOP UNIT

Entrance Hallway & Kitchen Area | 6.22m x 2m

Office 1 | 3.7 x 4m

Filling Area | 2m x 2.18m

Lavatory | 1.66m x 2m

W.C & W.H.B

Warehouse/ Workshop & Store | 8.6m x 6.32m

Features Roller shutter (3.9m x 4m)

Insulated panel roof & vehicle inspection service pit.

*Upstairs: Accessed by metal staircase*

Office 2 | 3.8m x 6.2m

Filling Room | 4.7m x 1.8m

Office 3 | 6.2m x 4.64m & 1.73m x 1.21m

L-shaped

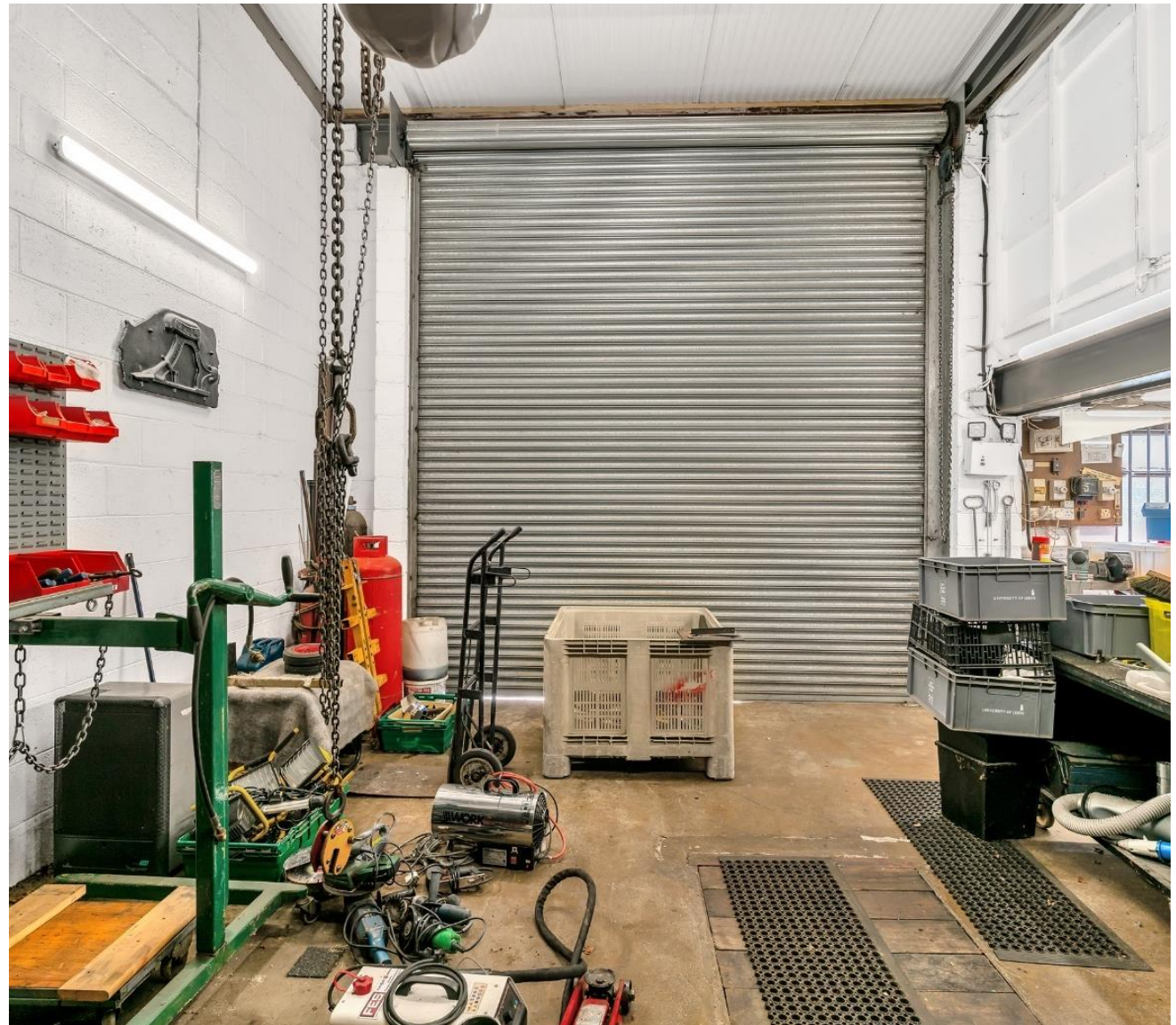











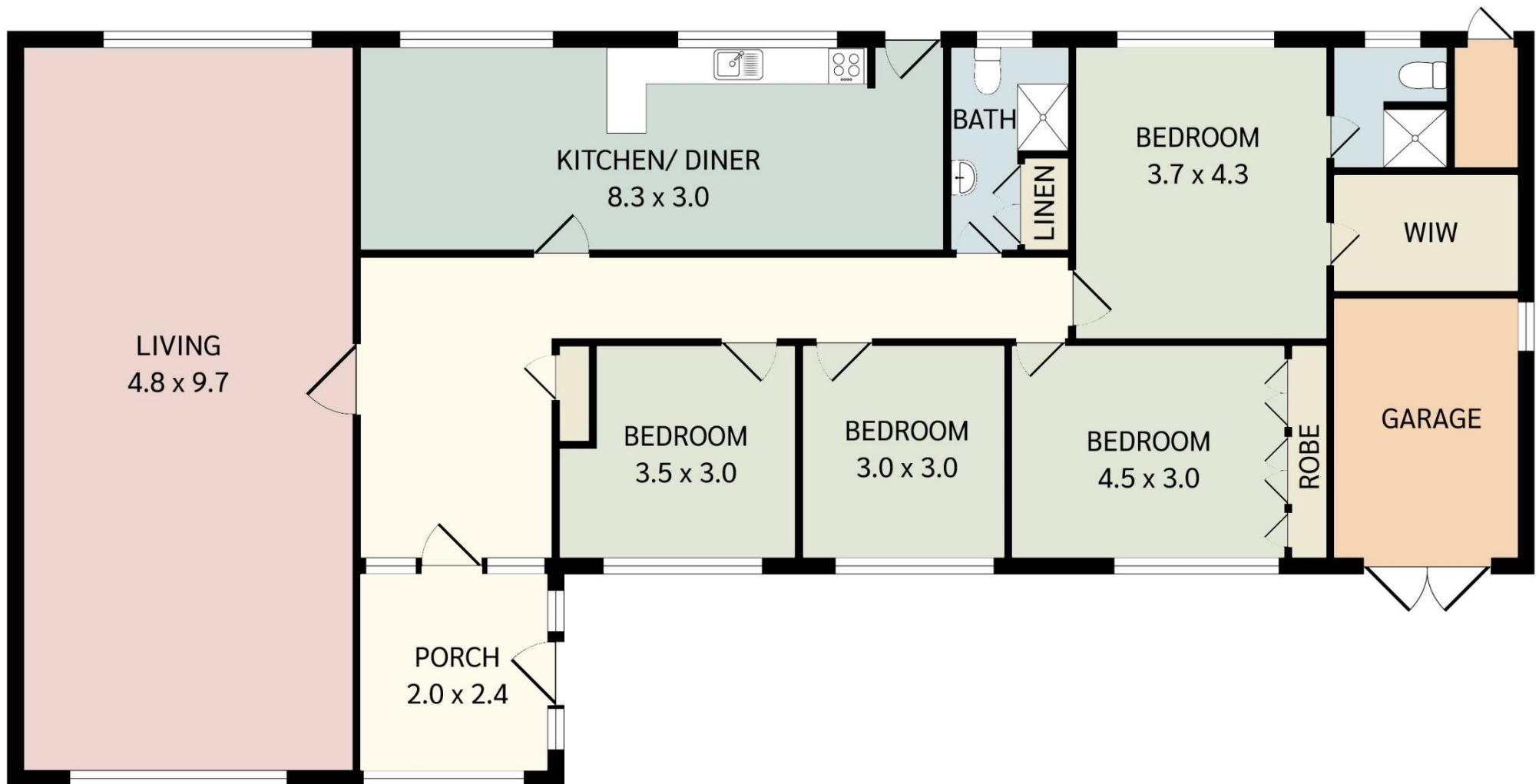

GROUND FLOOR PLAN

\*For Illustration Purposes Only. Not to scale





GARAGE FF PLAN

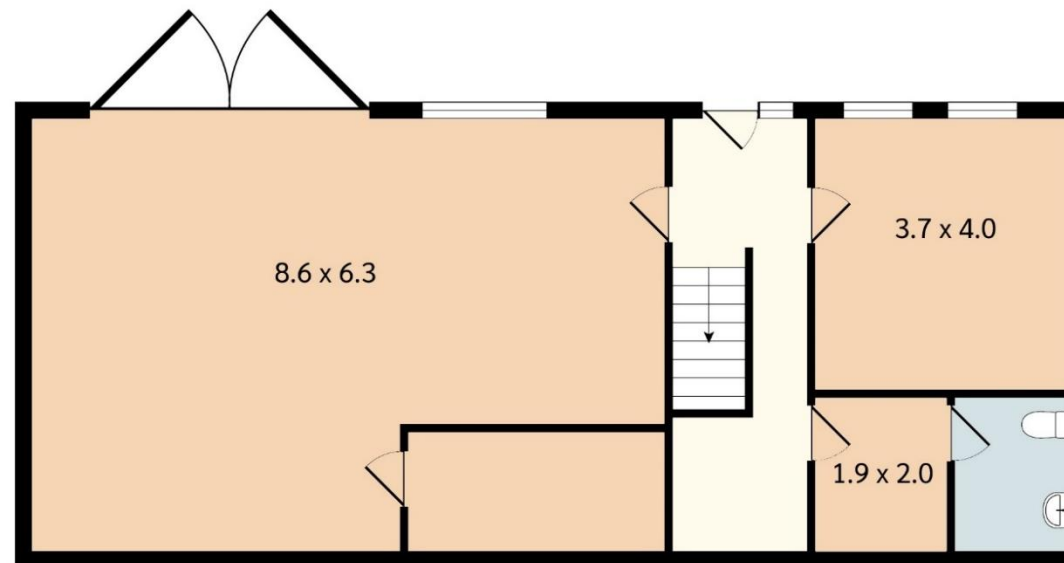

GARAGE GF PLAN

\*For Illustration Purposes Only. Not to scale



**FOR SALE BY PRIVATE TREATY**

**GUIDE PRICE:**  
**€750,000**

**BER: (116456260)**



**AGENT:**

**J. P. & M. Doyle Ltd.**  
105 Terenure Road East,  
Dublin 6  
D06 XD29

**CONTACT US:**

Telephone: 01 490 3201  
Email: [enquiries@jpmdoyle.ie](mailto:enquiries@jpmdoyle.ie)

PSRA: 002264



J.P. & M. Doyle Ltd., for themselves and for the vendors of this property whose agents they are, give notice that:

- (1) the particulars are set out as a general outline for the guidance of intending purchasers and do not constitute part of an offer or contract.
- (2) all description, dimensions, references to condition and necessary permission of use and occupation, and other details are given in good faith and are believed to be correct, but any intending purchasers or tenants should not rely on them as statements or representations of fact but must satisfy themselves by inspection or otherwise as to the correctness of each of them.
- (3) no person in the employment of J.P. & M. Doyle Ltd. has any authority to make or give any representations or warranty whatever in relation to the property.