EliteLife III
Residence

PROJECT OVERVIEW

ELITE LIFE RESIDENCE 3

a new project of Elite Group, combining in itself all the needs of modern people: good location, high quality construction and unique design, convenient layout, luxurious infrastructure and an affordable price!

LOCATION

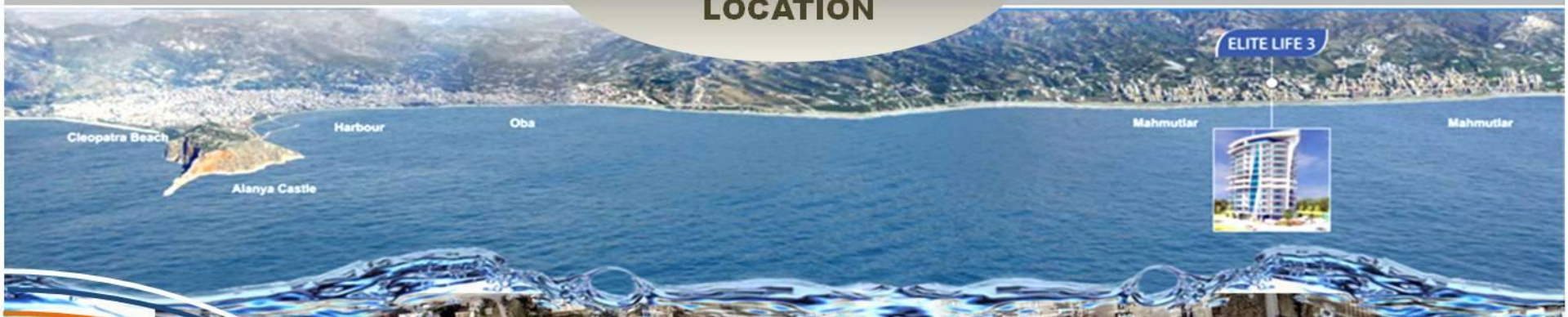

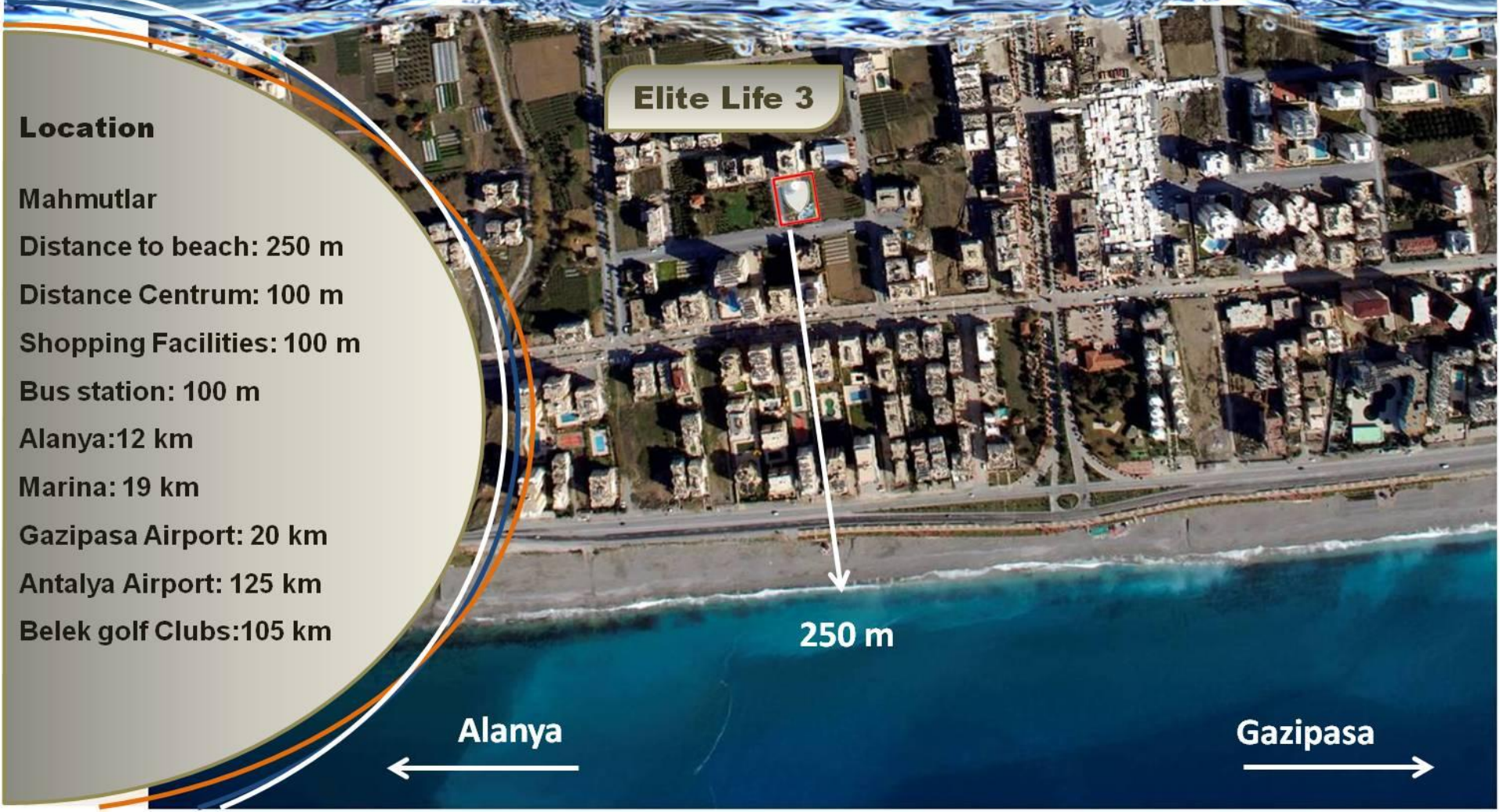

Location

Mahmutlar

Distance to beach: 250 m

Distance Centrum: 100 m

Shopping Facilities: 100 m

Bus station: 100 m

Alanya:12 km

Marina: 19 km

Gazipasa Airport: 20 km

Antalya Airport: 125 km

Belek golf Clubs:105 km

INFRASTRUCTURE OF THE AREA

PROJECT OVERVIEW

Type : Apartments , Penthouses

Rooms : 1+1 , 2+1 and 3+1

Total number of Blocks : 1

Total number of Units : 90

(86 Apartments + 4 Penthouses)

Floors in building : 11

Construction commencement : From October 2012 Duration of construction : 19 months

PROJECT FACILITIES

Outdoor Swimming Pool, Childrens Pool and Water Slides

PROJECT FACILITIES

PROJECT FACILITIES

ACTIVITIES FOR CHILDREN

CHILDREN'S POOL, WATER PARK, HEATED CHILDREN'S POOL

MINI CLUB

PLAYGROUND

BISTRO CAFE

FITNESS CENTRE

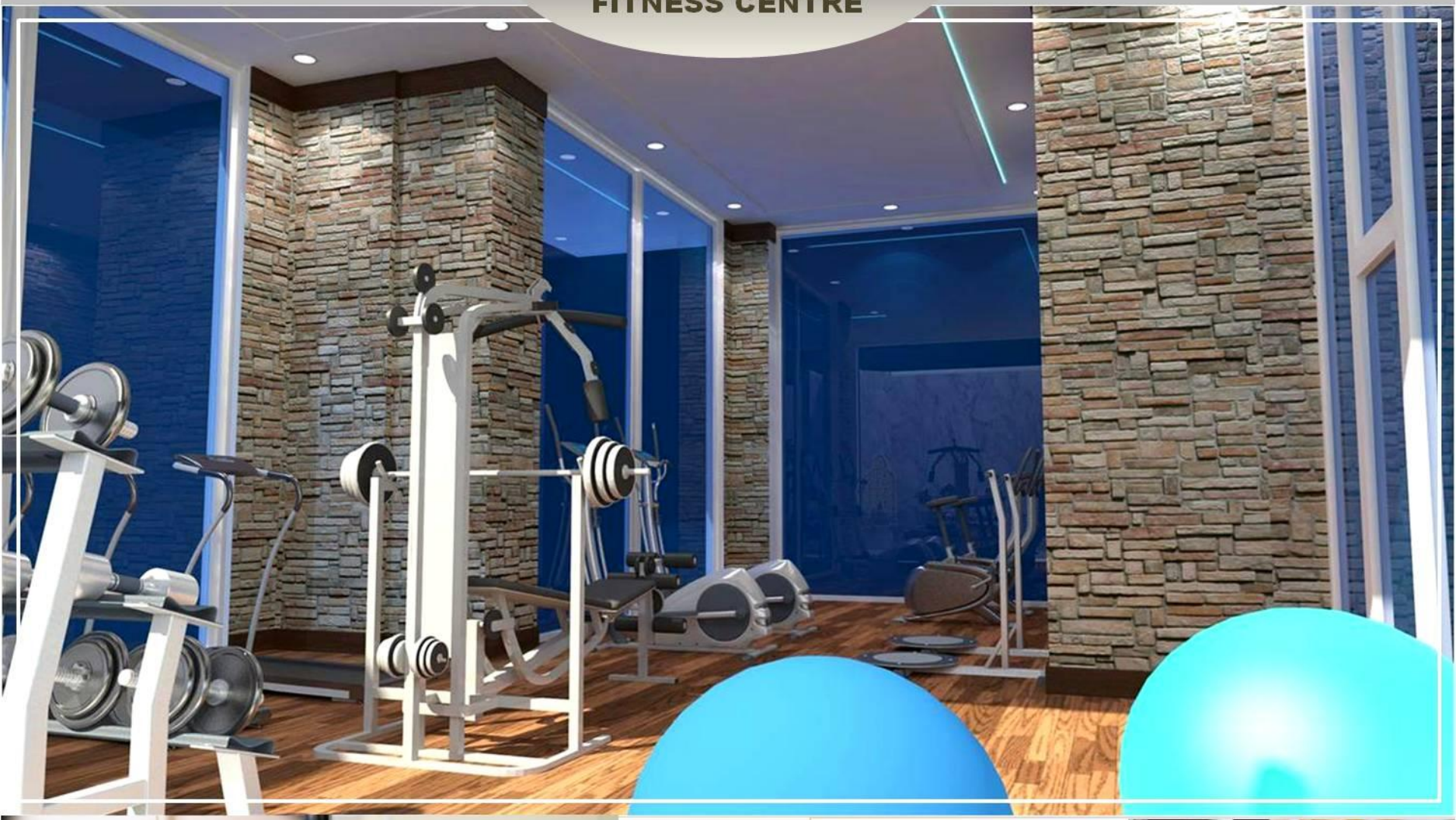

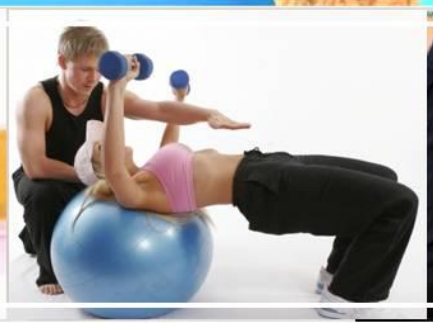

INDOOR SWIMMING POOL

SPA CENTRE

LIVING ROOM

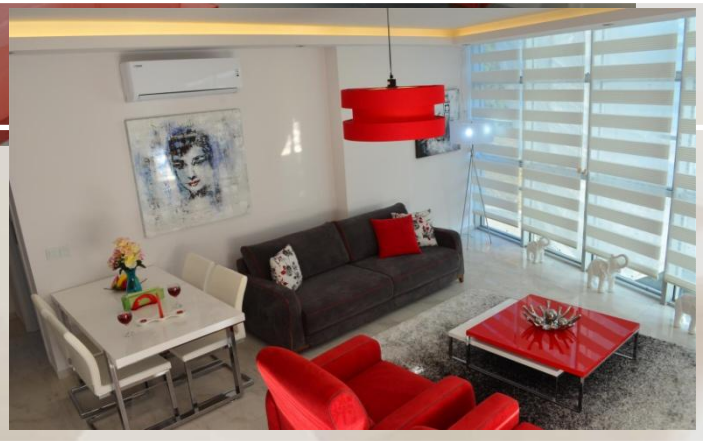

Air - Conditioning to all Rooms
Hot water Boiler
American style Interior Doors
Steel Entrance Door,
UPVC double glazing throughout
Porcelain granite ceramic floor tiles

Decorative Ceiling Coving in all rooms, Spotlights in the Living Room
Kitchen cupboards
Marble worksurface in Kitchen
Cupboards in Bathroom
Entry phone Access

LIVING ROOM

Air - Conditioning to all Rooms
Hot water Boiler
American style Interior Doors
Steel Entrance Door,
UPVC double glazing throughout
Porcelain granite ceramic floor tiles

Decorative Ceiling Coving in all rooms, Spotlights in the Living Room
Kitchen cupboards
Marble worksurface in Kitchen
Cupboards in Bathroom
Entry phone Access

BEDROOM

BEDROOM

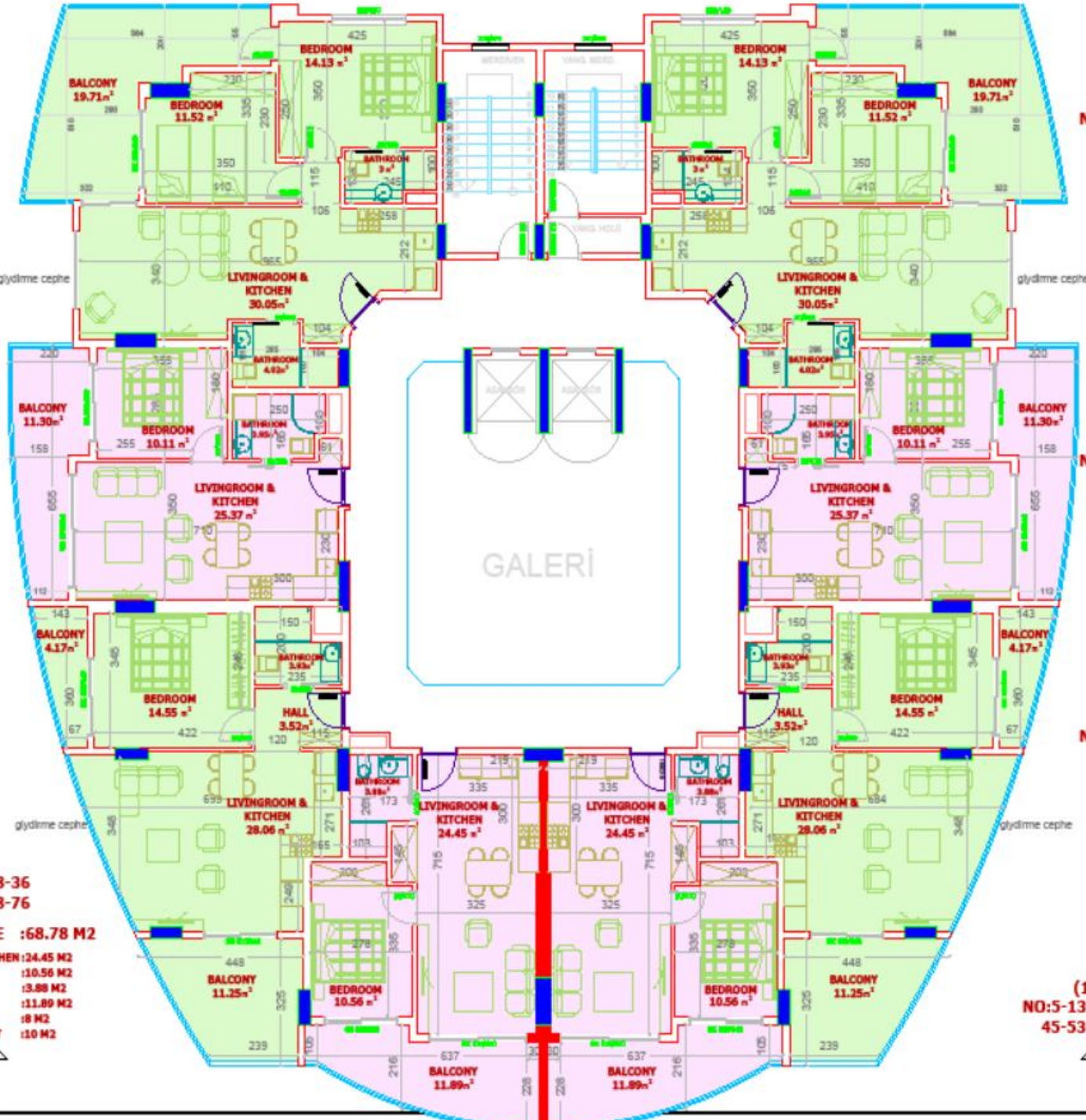

(2+1)
NO:1-9-17-25-33
41-49-57-65-73

GROSS FIGURE :105.43 M2

LIVINGROOM & KITCHEN	:30.05 M2
BEDROOM	:14.13 M2
BEDROOM	:11.52 M2
BATHROOM	:4.02 M2
BATHROOM	:3.00 M2
BALCONY	:19.71 M2
WALL	:10 M2
CORIDOR-STAIR-LIFT	:13 M2

(1+1)
NO:2-10-18-26-34
42-50-58-66-74

GROSS FIGURE :68.73 M2

LIVINGROOM & KITCHEN	:25.37 M2
BEDROOM	:10.11 M2
BATHROOM	:3.95 M2
BALCONY	:11.30 M2
WALL	:8 M2
CORIDOR-STAIR-LIFT	:10M2

(1+1)
NO:3-11-19-27-35
43-51-59-67-75

GROSS FIGURE :83.48 M2

LIVINGROOM & KITCHEN	:28.06 M2
BEDROOM	:14.55 M2
BATHROOM	:3.93 M2
BALCONY	:11.25 M2
BALCONY	:4.17 M2
HALL	:3.52 M2
WALL	:8 M2
CORIDOR-STAIR-LIFT	:10 M2

(1+1)
NO:4-12-20-28-36
44-52-60-68-76

GROSS FIGURE :68.78 M2

LIVINGROOM & KITCHEN	:24.45 M2
BEDROOM	:10.56 M2
BATHROOM	:3.88 M2
BALCONY	:11.89 M2
WALL	:8 M2
CORIDOR-STAIR-LIFT	:10 M2

(2+1)
NO:8-16-24-32-40
48-56-64-72-80

(1+1)
NO:7-15-23-31-39
47-55-63-71-79

(1+1)
NO:6-14-22-30-38
46-54-62-70-78

(1+1)
NO:5-13-21-29-37
45-53-61-69-77

EliteLife III Residence

11 th Floor Plans

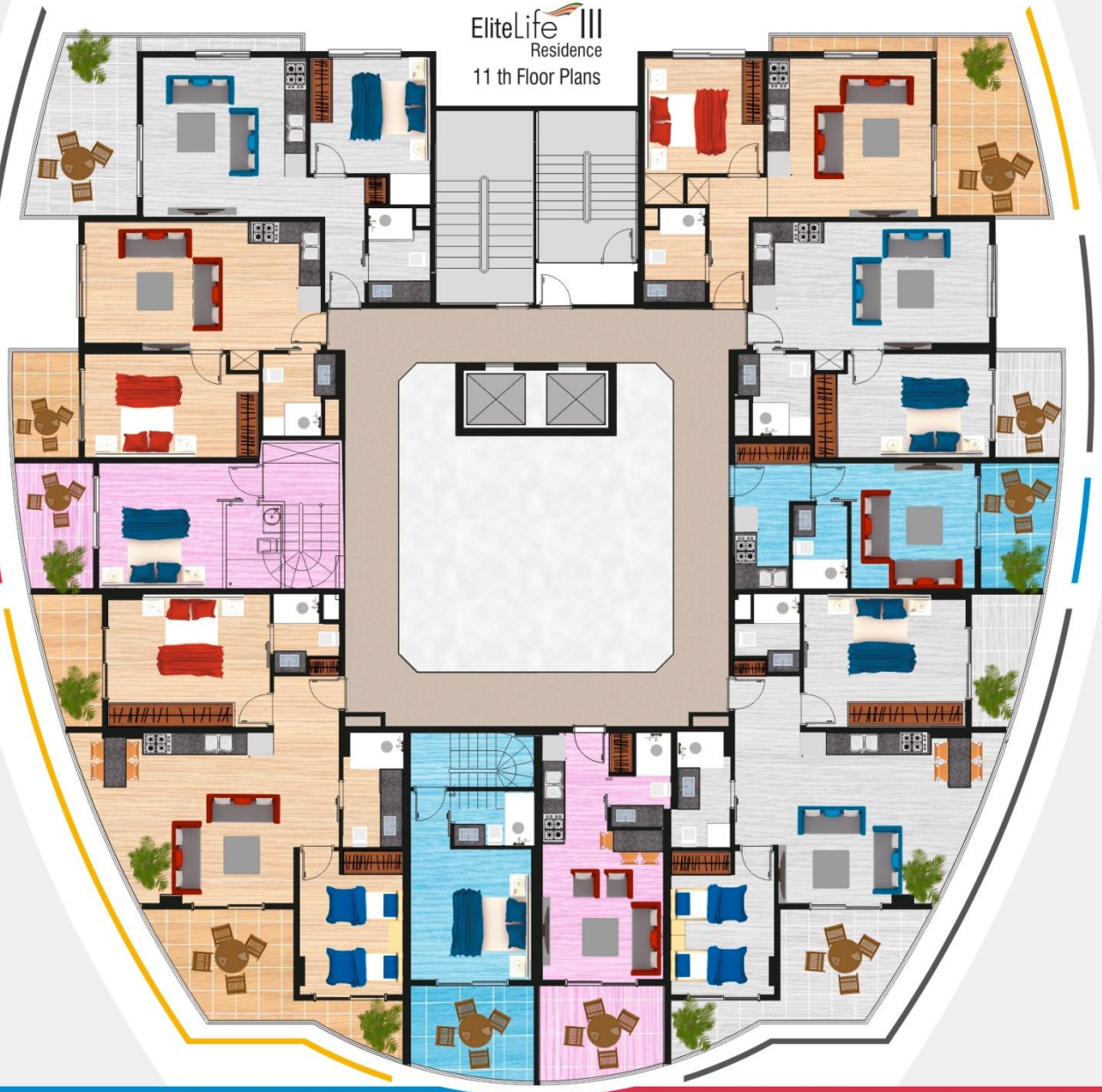

NO : 81 (1+1)

Gross Figure	**:72,4m²**
Living room & Kitchen	: 20,0 m²
Bedroom	: 11,5 m²
Bathroom	: 4,1 m²
Hall	: 4,8 m²
Balcony	: 14,5 m²
Wall	: 8,0 m²
Coridor - Stair - Lift	: 9,5 m²

NO : 82 (1+1)

Gross Figure	**:63,5 m²**
Living room & Kitchen	: 23,2 m²
Bedroom	: 13,5 m²
Bathroom	: 4,0 m²
Balcony	: 5,3 m²
Wall	: 8,0 m²
Coridor - Stair - Lift	: 9,5 m²

NO : 83 (3+1) Penthouse

Total Gross Figure	**:218,6 m²**
Penthouse Lower Plan	**:41,1 m²**
Bedroom	: 12,8 m²
Bathroom	: 3,5 m²
Balcony	: 6,8 m²
Stair & Hall	: 7 m²
Wall	: 5 m²
Coridor - Stair - Lift	: 6 m²

NO : 84 (2+1)

Gross Figure	**:107,2m²**
Living room & Kitchen	: 31,8 m²
Bedroom	: 16,1 m²
Bedroom	: 11,1 m²
Bathroom	: 4,6 m²
Bathroom	: 3,0 m²
Balcony	: 5,5 m²
Balcony	: 13,1 m²
Wall	: 10,0 m²
Coridor - Stair - Lift	: 12,0 m²

NO : 85 (3+1) Penthouse

Total Gross Figure	**: 194,6 m²**
Penthouse Lower Plan	**: 41,9 m²**
Bedroom	: 14,1 m²
Bathroom	: 3,3 m²
Balcony	: 8,5 m²
Stairs & Hall	: 5,0 m²
Wall	: 5,0 m²
Coridor - Stair - Lift	: 6,0 m²

NO : 90 (1+1)

Gross Figure	**:72,4 m²**
Living room & Kitchen	: 20,0 m²
Bedroom	: 11,5 m²
Bathroom	: 4,1 m²
Hall	: 4,8 m²
Balcony	: 14,5 m²
Wall	: 8,0 m²
Coridor - Stair - Lift	: 9,5 m²

NO : 89 (1+1)

Gross Figure	**:63,5 m²**
Living room & Kitchen	: 23,2 m²
Bedroom	: 13,5 m²
Bathroom	: 4,0 m²
Balcony	: 5,3 m²
Wall	: 8,0 m²
Coridor - Stair - Lift	: 9,5 m²

NO : 88 -A (3+1) Penthouse

Total Gross Figure	**:216,5 m²**
Penthouse Lower Plan	**:41,1 m²**
Bedroom	: 12,8 m²
Bathroom	: 3,5 m²
Balcony	: 6,8 m²
Stair & Hall	: 7,0 m²
Wall	: 5,0 m²
Coridor - Stair - Lift	: 6,0 m²

NO : 87 (2+1)

Gross Figure	**:107,2 m²**
Living room & Kitchen	: 31,8 m²
Bedroom	: 16,1 m²
Bedroom	: 11,1 m²
Bathroom	: 4,6 m²
Bathroom	: 3,0 m²
Balcony	: 5,5 m²
Balcony	: 13,1 m²
Wall	: 10,0 m²
Coridor - Stair - Lift	: 12,0 m²

NO : 86-A (3+1) Penthouse

Total Gross Figure	**: 194,6 m²**
Penthouse Lower Plan	**: 41,9 m²**
Livngroom & Kitchen	: 19,1 m²
Bathroom	: 3,3 m²
Balcony	: 8,5 m²
Wall	: 5,0 m²
Coridor - Stair - Lift	: 6,0 m²

EliteLife III
Residence
Penthouse Floor Plans

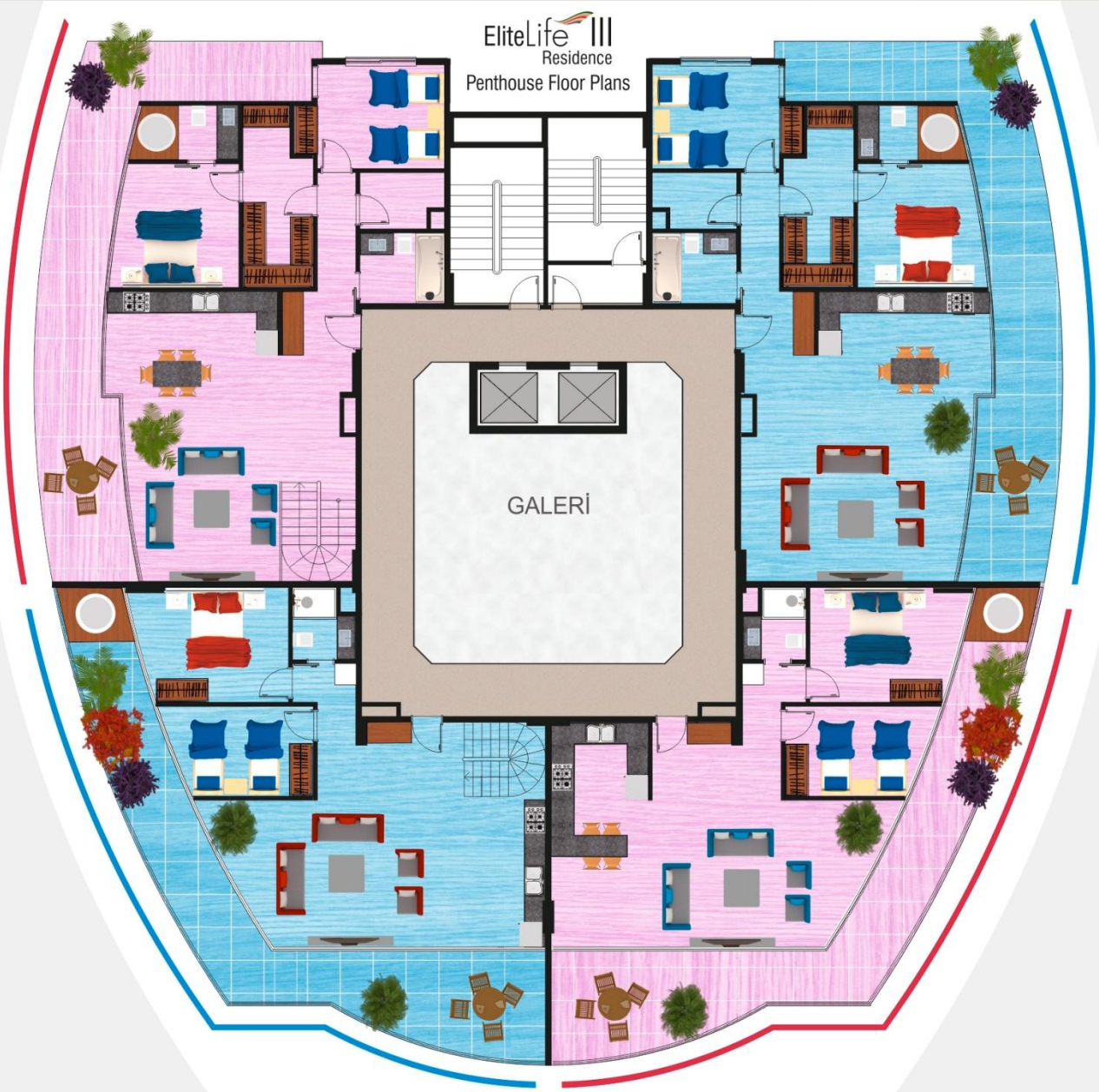

NO : 83 (3+1) Penthouse
Total Gross Figure :216,5 m ²

Penthouse Upper Plan :175,4 m²

Living room & Kitchen	: 52,0 m²
Bedroom	: 11,4 m²
Bedroom	: 12,0 m²
Bathroom	: 4,4 m²
Bathroom	: 4,8 m²
Sauna	: 3,5 m²
Stairs	: 5,0 m²
Terace	: 40,0 m²
Locker room	: 9,3 m²
Wall	: 10,0 m²
Coridor - Stair - Lift	: 23,0 m²

NO : 88-B (3+1) Penthouse
Total Gross Figure :216,5 m ²

Penthouse Upper Plan :175,4 m²

Living room & Kitchen	: 52,0m²
Bedroom	: 11,4m²
Bedroom	: 12,0m²
Bathroom	: 4,4m²
Bathroom	: 4,8m²
Sauna	: 3,5m²
Stairs	: 5,0m²
Terace	: 40,0m²
Locker room	: 9,3m²
Wall	: 10,0m²
Coridor - Stair - Lift	: 23,0m²

NO : 85 (3+1) Penthouse
Total Gross Figure :194,6 m ²

Penthouse Upper Plan :152,7 m²

Living room & Kitchen	: 48,3 m²
Bedroom	: 13,6 m²
Bedroom	: 10,0 m²
Bathroom	: 3,2 m²
Stairs	: 5,0 m²
Terace	: 42,6 m²
Wall	: 10,0 m²
Coridor - Stair - Lift	: 20,0 m²

NO : 86-B (3+1) Penthouse
Total Gross Figure :194,6 m ²

Penthouse Upper Plan :152,7 m²

Living room & Kitchen	: 48,3 m²
Bedroom	: 13,6 m²
Bedroom	: 10,0 m²
Bathroom	: 3,2 m²
Stairs	: 5,0 m²
Terace	: 42,6 m²
Wall	: 10,0 m²
Coridor - Stair - Lift	: 20,0 m²

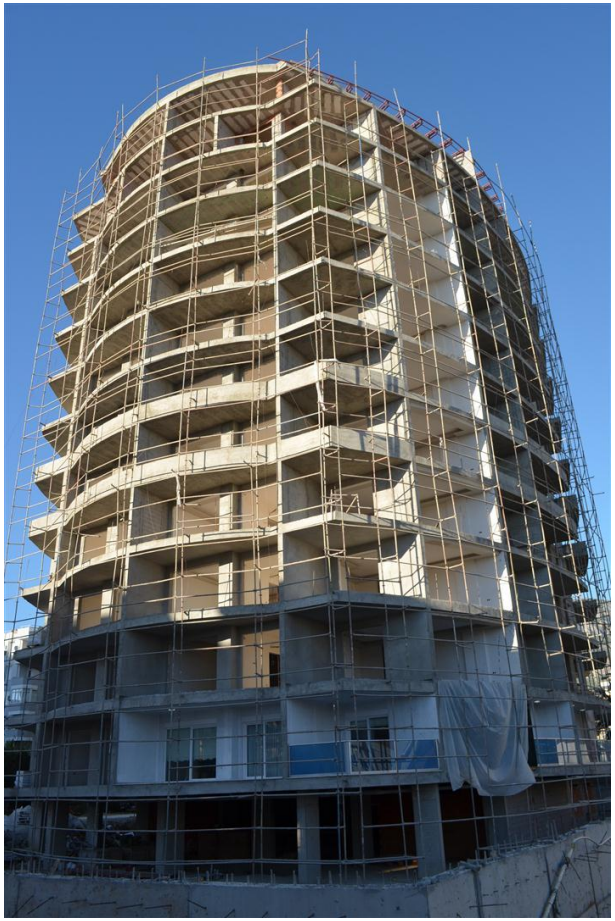

2013 9 10 3:43