

# For Sale

Asking Price: €425,000

**Sherry  
FitzGerald**  
O'Leary Kinsella



Ballymotey More,  
Enniscorthy, Co. Wexford,  
Y21A0E3

**BER** B3

[sherryfitz.ie](https://sherryfitz.ie)



Nestled in the picturesque countryside, this charming detached bungalow offers a perfect blend of modern comfort and rural tranquility.

Boasting a generous 260 sq. m approx. of living space, this property features 3 bedrooms, 3 en-suites, a large reception room, a beautifully spacious kitchen/dining room, making it ideal for families or those seeking a peaceful retreat. The interior is beautifully designed with bright and spacious rooms that are bathed in natural light, creating a warm and inviting atmosphere. It briefly comprises of entrance hallway, to the right a sitting room with solid fuel stove. To the rear of the property lies the large kitchen/dining/living room with large utility. French doors lead to the side garden. Along the corridor are three large double bedrooms, all of which have en-suites, a family bathroom completes the accommodation on the ground floor.

Upstairs is a large playroom/games room which enjoys its own WC and a spacious attic room that has the potential for many difference uses.

The property's modern amenities and well-maintained grounds further enhance its appeal with a large detached garage, making it a truly desirable home for those looking to escape the hustle and bustle of city life. The gravel driveway sweeps around to the rear of the property with a vast expanse of lawn extends to the perimeter of the property.

Don't miss the opportunity to make this idyllic property your own and enjoy the best of country living.



## Accommodation

### Ground Floor

**Entrance Hall** 6.30m x 2.10m (20'8" x 6'11") at widest point:  
solid wood flooring

**Sitting Room** 5.00m x 4.50m (16'5" x 14'9"):  
carpet flooring, feature open fireplace

**Kitchen/Dining Room** 8.80m x 8.80m (28'10" x 28'10") at  
widest point:  
kitchen: tile flooring and backsplash, fitted kitchen units with  
breakfast bar. electric hob, electric oven, integrated  
dishwasher, dining/ living, solid wood flooring, double doors  
to side patio, feature fireplace with solid fuel stove

**Utility Room** 2.50m x 1.80m (8'2" x 5'11"):  
tile flooring, fitted storage units, plumbed for washing  
machine and dryer

**Bedroom 1** 3.30m x 3.58m (10'10" x 11'9"):  
laminated wood flooring

**En-Suite** 3.30m x 1.10m (10'10" x 3'7"):  
tile flooring and walls, shower, WC, wash hand basin

**Bedroom 2** 3.30m x 3.87m (10'10" x 12'8"):  
laminated wood flooring

**En-Suite** 3.30m x 1.10m (10'10" x 3'7"):  
tile flooring and walls, shower, WC, wash hand basin

**Bedroom 3** 4.10m x 4.00m (13'5" x 13'1"):

**En-Suite** 1.20m x 2.60m (3'11" x 8'6"):  
tile flooring and walls, shower, WC, wash hand basin

**Bathroom** 3.30m x 2.40m (10'10" x 7'10"):  
tile flooring and walls, bath, shower, WC, wash hand basin

### First Floor

#### Landing

**Games Room** 5.09m x 4.06m (16'8" x 13'4"):  
carpet flooring, velux window

**En-Suite** 5.09m x 2.61m (16'8" x 8'7"):  
tile flooring, freestanding Bath, WC, wash hand basin

**Attic Store** 5.09m x 6.94m (16'8" x 22'9"):  
carpet flooring





### Special Features & Services

Spacious detached accommodation of approx 2807 sq. ft. In excellent condition with a modern & stylish finish. Standing on beautiful large, landscaped Gardens and grounds.

Lovely Countryside views.

Large patio area with built- in lighting, ideal for outdoor dining.

Large, detached garage.

Superb location only minutes from N11, Enniscorthy town and Monageer Village.

**Services** Water from well and sewage from septic tank

**Included in the sale:**

Curtains, blinds, light fittings, electric hob, electric oven and integrated dishwasher.



GROUND FLOOR



Whilst every attempt has been made to ensure the accuracy of the floor plan contained here, measurements of doors, windows, rooms and any other items are approximate and no responsibility is taken for any error, omission, or misstatement. This plan is for illustrative purposes only and should be used as such by any prospective purchaser. The services, systems and applications shown here have not been tested and no guarantee as to their operability or efficiency can be given.

COPYRIGHT: [SHOWCASE IMAGES.IE](http://SHOWCASE IMAGES.IE)

Directions

FIRST FLOOR

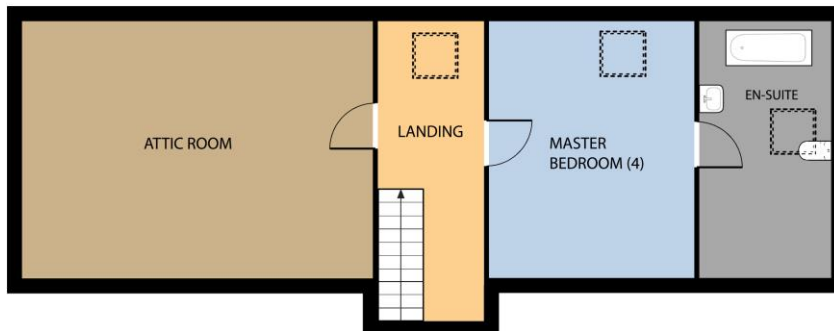

Whilst every attempt has been made to ensure the accuracy of the floor plan contained here, measurements of doors, windows, rooms and any other items are approximate and no responsibility is taken for any error, omission, or mis-statement. This plan is for illustrative purposes only and should be used as such by any prospective purchaser. The services, systems and applications shown here have not been tested and no guarantee as to their operability or efficiency can be given.

COPYRIGHT: [SHOWCASE IMAGES.IE](http://SHOWCASE IMAGES.IE)



**NEGOTIATOR**

Ruth Willoughby  
Sherry FitzGerald O'Leary  
Kinsella  
11 Slaney Street, Enniscorthy, Co  
Wexford  
T: 053 92 37322  
E: sfol@wexproperty.ie

**SOLICITOR**

[sherryfitz.ie](http://sherryfitz.ie)

---

**CONDITIONS TO BE NOTED:** A full copy of our general brochure conditions can be viewed on our website at <http://www.sherryfitz.ie/terms>, or can be requested from your local Sherry FitzGerald office. We strongly recommend that you familiarise yourself with these general conditions. While care has been taken to ensure that information contained in Sherry FitzGerald publications is correct at the time of publication, changes in circumstances after the time of publication may impact on the accuracy of this.  
PSRA Registration No. 001510