



LEGEND

- WALL
- DOOR
- WINDOW/CLAZING
- STAIR CASE
- BAR/RECEPTION
- STAIR WELLS
- SCAFFOLD
- CONSTRUCTION 1
- CONSTRUCTION 2



FRONT ELEVATION

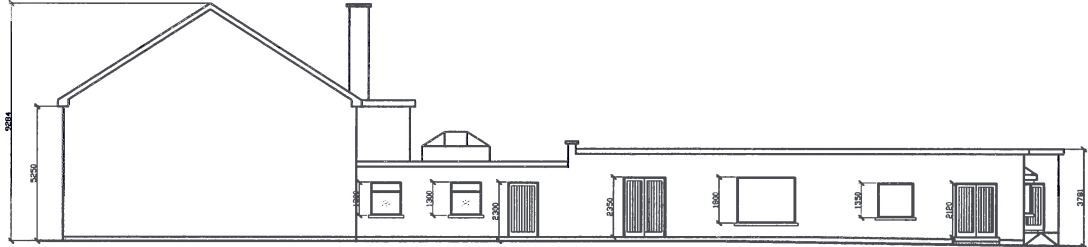

SIDE ELEVATION

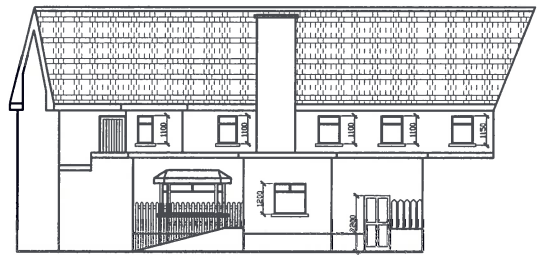

REAR ELEVATION

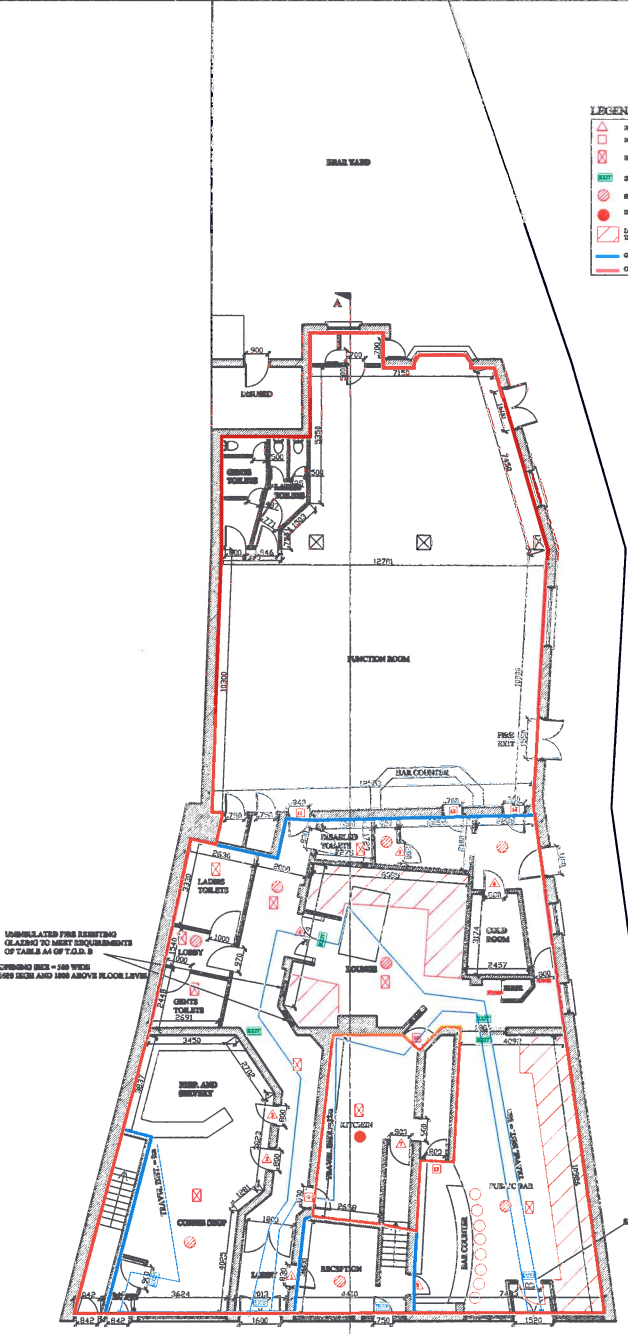

GROUND FLOOR PLAN
Floor Area = 5780 Sq. Ft. / 537 Sq. m.

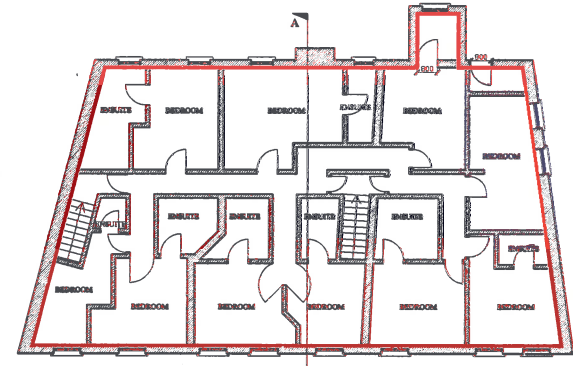

FIRST FLOOR PLAN
Floor Area = 2285 Sq. Ft. / 212 Sq. m.

- NOTES:**
- A) This drawing is for planning permission purposes only.
 - B) This drawing is to be used in conjunction with all relevant documentation for this project.
 - C) Do not scale from this drawing.
 - D) All dimensions to be checked on site.
 - E) All works to be carried out in accordance with current building regulations and standards at the time of construction.
 - F) Foundations specified are minimum, site conditions may dictate greater dimensions.
 - G) Existing structure to be checked on site.

Rev	Date	Revision

Project	MAYFLY HOTEL MARKET SQUARE, FOXFORD, CO. MAYO		
Title	PLANS, ELEVATIONS & SECTIONS		
Client	JOHN & VERONICA O' SULLIVAN		
Scale	1:100	Date	24/08/05
Drawn	R.G.	Drawn	R.G.
Drawing No.	05 / 128 / 01	Revision	0

**AMBROSE LAVIN
ARCHITECTURAL
& SURVEYING SERVICES**
 CULLEENS, MEELICK, SWINFORD, CO. MAYO
 TEL: 094-9384233
 MOB: 087-2931697
 E-mail: lavinsurveying@eircom.net