



LAND C. 17.2 ACRES  
Corbally | Saggart | Co. Dublin

This is an aerial photograph of a large, irregularly shaped green field. A thick red line outlines the boundary of the land. The field is surrounded by various features: a residential area with houses and a parking lot is visible in the upper left; a road runs along the left side of the field; a small building and some trees are located near the bottom center of the outlined area; and a dense line of trees and bushes runs along the bottom and right sides of the field. The overall landscape is a mix of green fields, trees, and some built-up areas.

LOCATION MAP ONLY



# LOCATION

Ideally situated in a peaceful rural setting within the townland of Corbally, this land enjoys a prominent position fronting Mount Seskin Road, just 1 km from the N81 at Jobstown.

Located to the south of Tallaght, the lands lie in the foothills of the Dublin Mountains, offering stunning panoramic views over Dublin City.

This is a highly accessible yet tranquil location, combining the charm of the countryside with the convenience of nearby urban amenities.

Saggart – C. 4.3 Kms

Tallaght – C. 4.7 Kms

Brittas – C. 6.1 Kms

Clondalkin – C. 8.6 Kms

Newcastle – C. 9.0 Kms

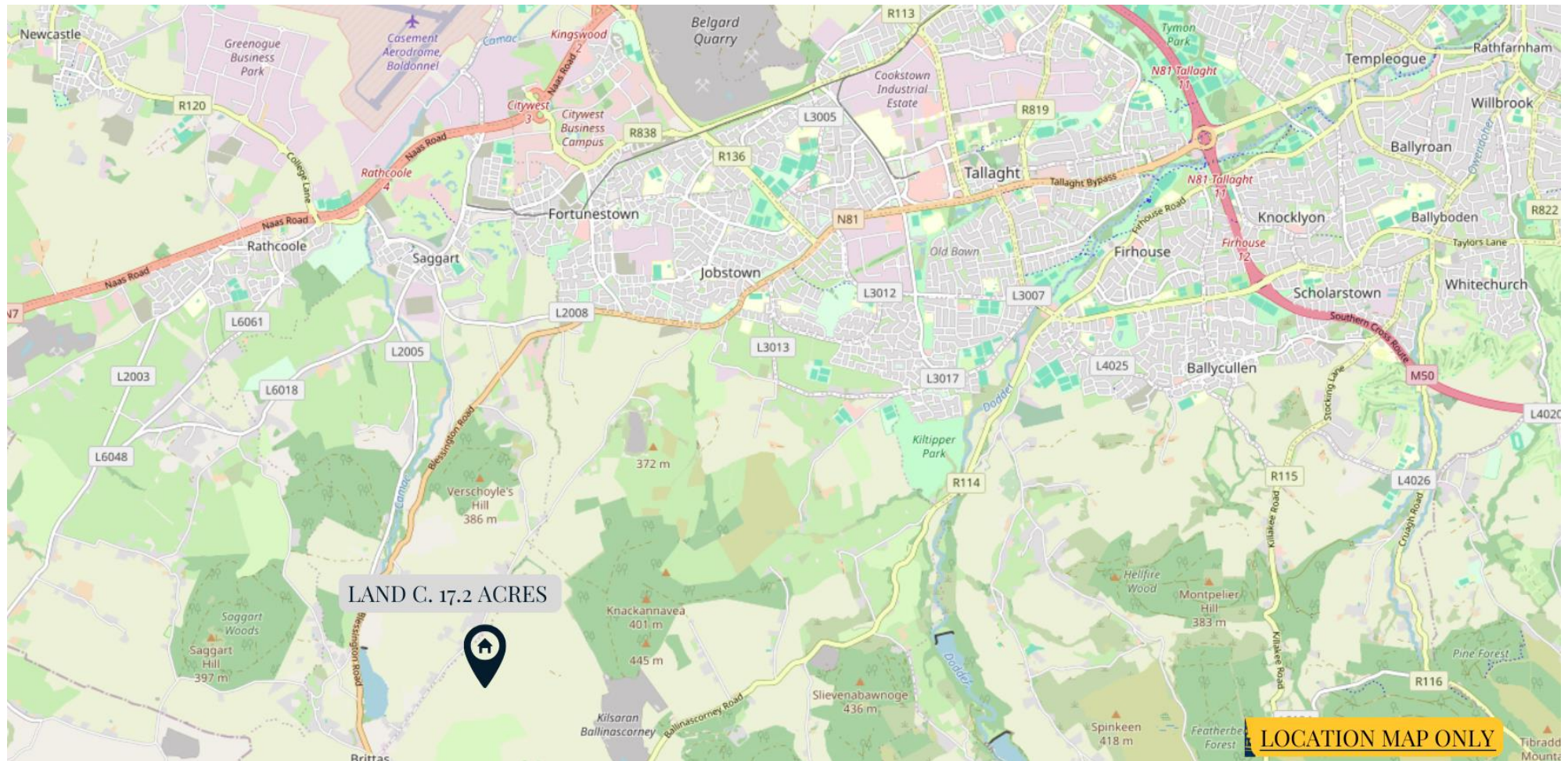



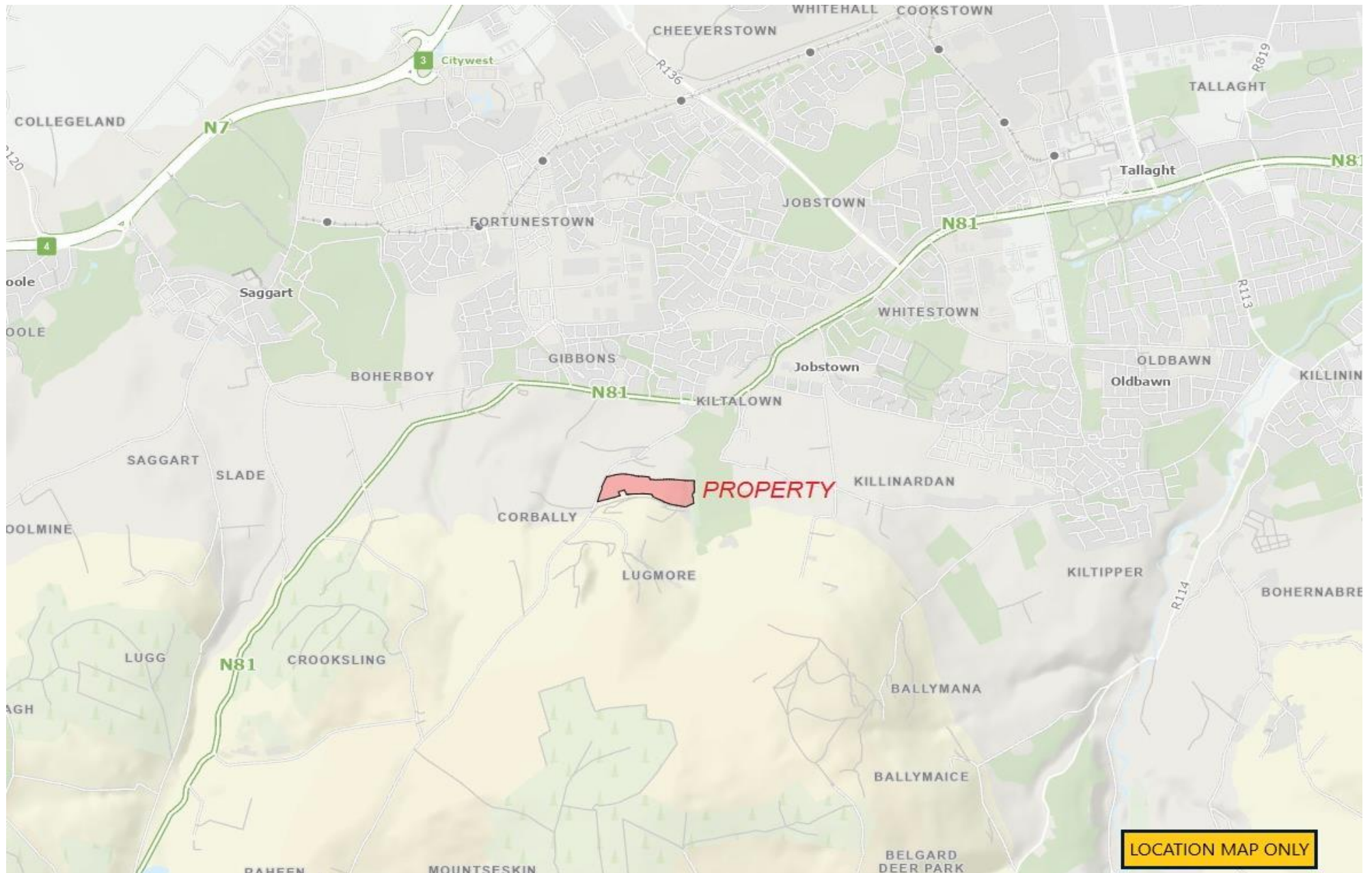

# DESCRIPTION

This land comprises of approximately 17.2 acres (6.95 hectares) of gently sloping grazing land, enjoying direct frontage onto Mount Seskin. The lands are of high-quality agricultural standard, currently laid out in grass and well-suited for grazing purposes.

Access to the land is provided via a small metal gate from the road, offering straightforward entry for vehicles and machinery.

A small hay shed is located on the land, offering useful on-site storage.

According to the South Dublin County Development Plan 2022–2028, the lands are zoned Objective RU – Agriculture, which seeks: *"To protect and improve rural amenity and to provide for the development of agriculture."*

This is a valuable opportunity to acquire quality agricultural land in a scenic and accessible location.











LOCATION MAP ONLY



**FOR SALE BY PRIVATE TREATY**

**GUIDE PRICE:**

€295,000

**BER:**

**SELLING AGENTS:**

**J. P. & M. Doyle Ltd.**

105 Terenure Road East,  
Dublin 6  
D06 XD29

**CONTACT US**

Telephone: 01 490 3201

Email: [enquiries@jpmdoyle.ie](mailto:enquiries@jpmdoyle.ie)

PSRA: 002264



J.P. & M. Doyle Ltd., for themselves and for the vendors of this property whose agents they are, give notice that:

- (1) the particulars are set out as a general outline for the guidance of intending purchasers and do not constitute part of an offer or contract.
- (2) all description, dimensions, references to condition and necessary permission of use and occupation, and other details are given in good faith and are believed to be correct, but any intending purchasers or tenants should not rely on them as statements or representations of fact but must satisfy themselves by inspection or otherwise as to the correctness of each of them.
- (3) no person in the employment of J.P. & M. Doyle Ltd. has any authority to make or give any representations or warranty whatever in relation to the property.