

Ground Floor Layout

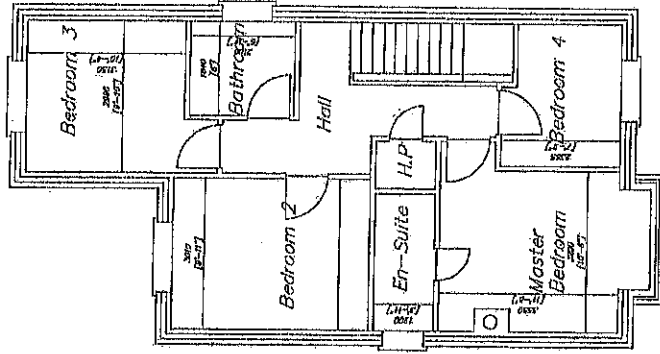

First Floor Layout

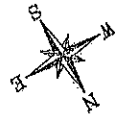

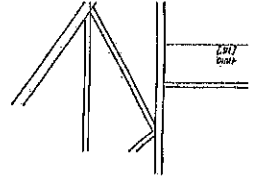

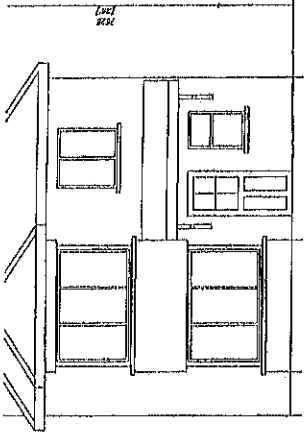

Front Elevation

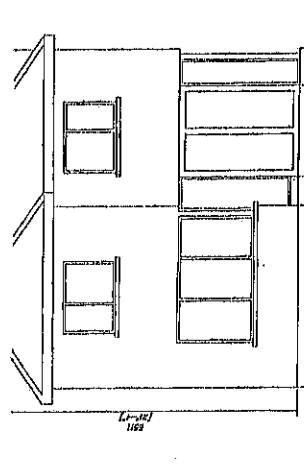

Rear Elevation

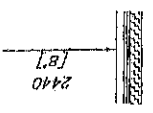

TYPIC

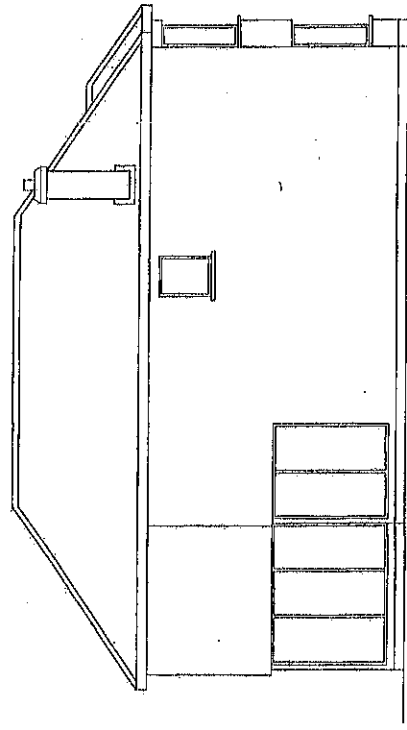

Side Elevation

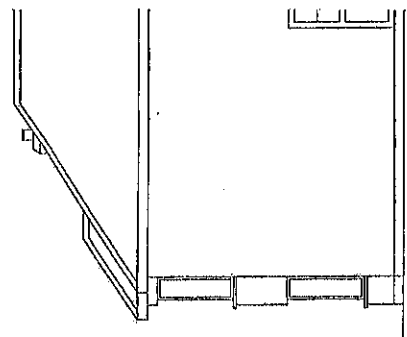

Side Elev

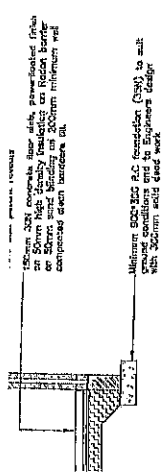

4L SECTION

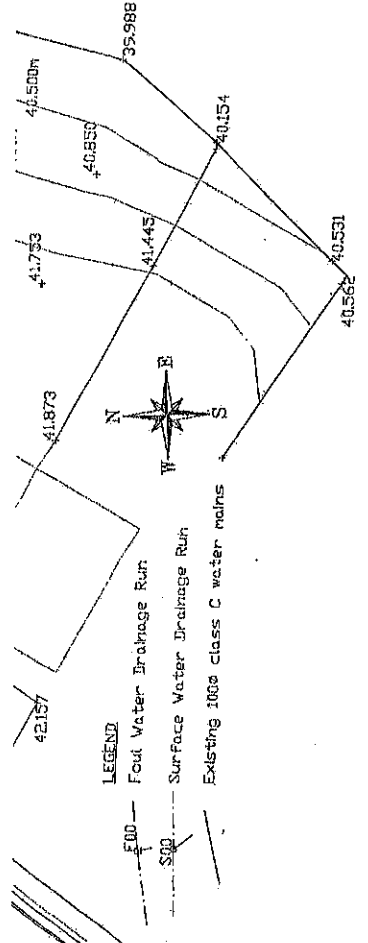

SITE LAYOUT 1:250

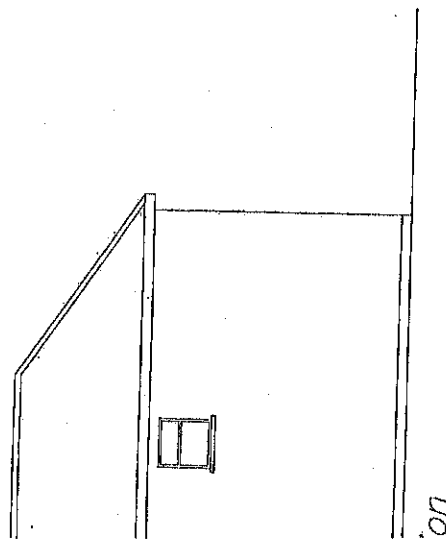

Project Proposed 2 storey dwelling and associated site works 1a Oakfield Close Riverstown, Co. cork	
Drawing Title Planning Permission	
Drawn By & Applicant: Germa Mc Carthy 1 Oakfield Heights Riverstown Co. Cork. 021 489 594 0822704	
Date Nov '07	Dwg. No. 01
Revision 19 NOV 2007 County Council County Hill Cork	





Surveyed 1841-1842  
 Revised 1929-1950  
 Labeled 1929-1932

# Record Place Map

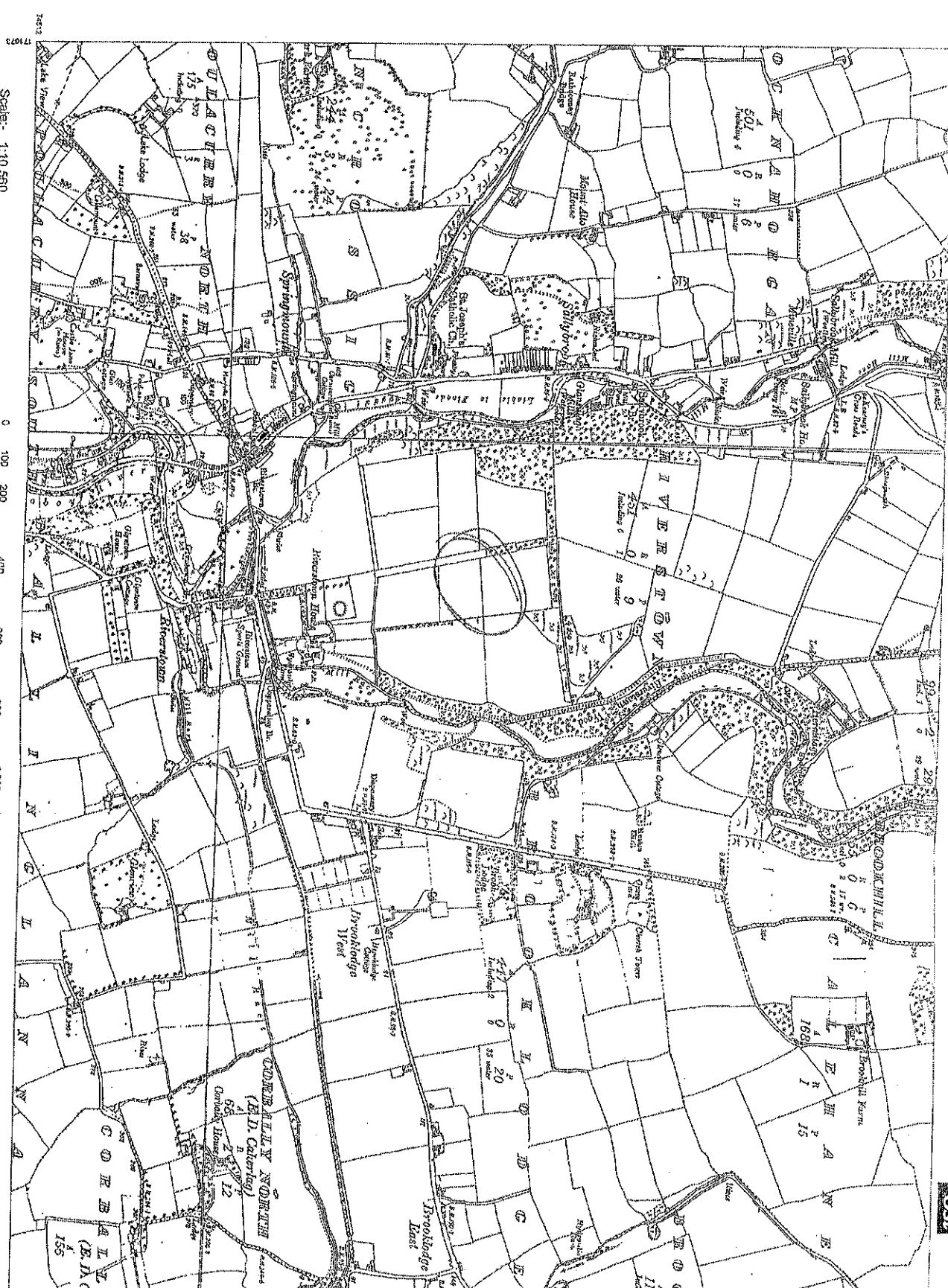

Scale- 1:10,560  
 Scale- 1:10,560

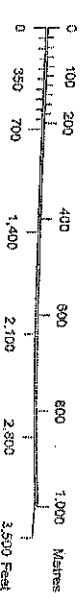

Plot Ref No. 1245331\_1  
 Plot Date 17-AUG-2007

ITM CENTRE PT COORDS  
 573382.575872

### DESCRIPTION

### MAP SHEETS

- 6 Inch CK064
- CK063
- CK074
- CK075

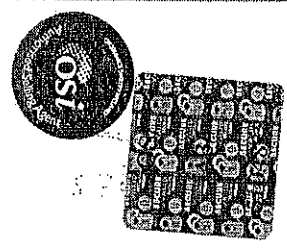

Produced by National Map Services,  
 Unit 7, South Ring Business Park,  
 Kinsele Road,  
 Co. Cork  
 On behalf of Ordnance Survey Ireland,  
 Phoenix Park, Dublin 8.

Sábháin áirígeadh neamhchúiteach cóipeáil  
 Suidhreachaí Oidhreas Éireann agus  
 Plátaí na hÉireann.  
 Unauthorised reproduction infringes Ordnance  
 Survey Ireland and Government of Ireland  
 copyright.

Each user consents, by downloading, to the  
 conditions of use set out in the user guide  
 and to the fact that the Ordnance Survey  
 data is not to be used for any other purpose  
 without the express written permission of  
 the Ordnance Survey. All rights reserved.  
 All rights reserved. No part of this publication may  
 be reproduced, stored in a retrieval system  
 or transmitted in any form or by any means  
 without the prior written permission of the  
 copyright owner.

19 NOV 2007

© Ordnance Survey for the Ordnance Survey Council  
 © Ordnance Survey for the Ordnance Survey Council  
 © Ordnance Survey for the Ordnance Survey Council

OSI  
 012447