

INVESTMENT PROPERTY/ SITE C. 0.4 ACRE

ZONED RESIDENTIAL

Edmondstown Rd. | Rathfarnham | Dublin 16 | D16 R2P6



Development Site c. 0.4 Acres

Location Map Only

LOCATION & DESCRIPTION

Situated fronting Edmondstown Road in the highly affluent South Dublin suburb of Rathfarnham. Specifically, the site is located adjoining the existing residential development of Moyville and opposite the Springvale Housing Development in this much sought after location.

The property comprises of an existing commercial building extending to c. 164 Square Metres/ 1,768 Square Feet on a large site of 0.4 Acre/ 0.2 Hectare. The commercial building and an area in front of it is rented on an expired lease to Ballyboden Motors at a current rent of €16,800 Per Annum and that the remaining site is vacant. The overall site is residentially zoned land with substantial road frontage.

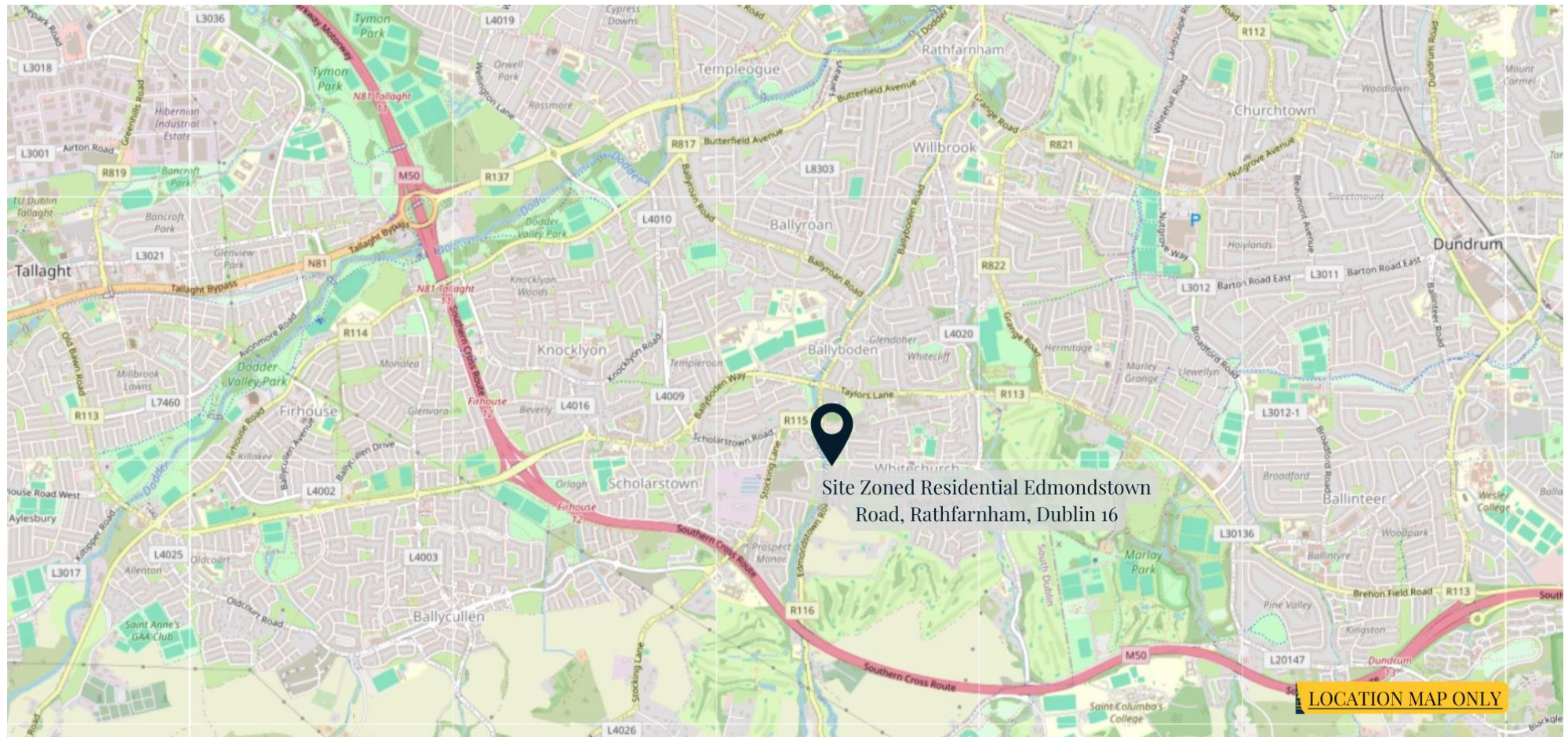



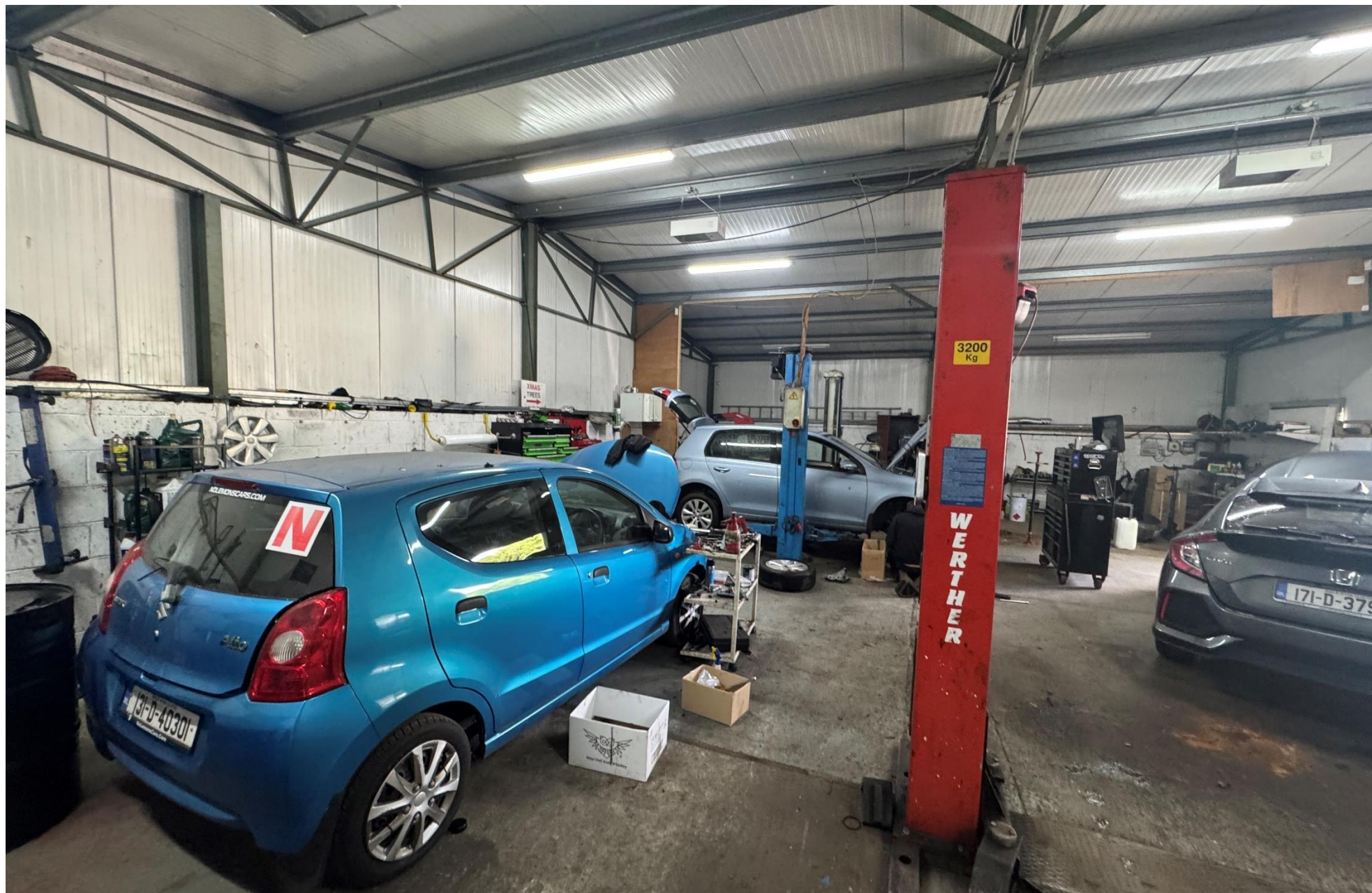

The site is shown on the South Dublin County Development Plan 2022-2028 as zoned RES, having a zoning objective “To protect and / or improve existing residential amenity”.

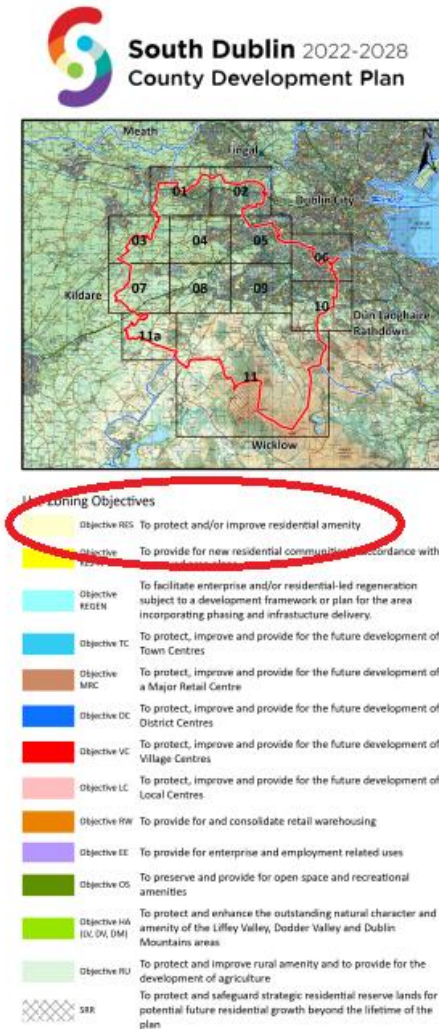

FOR SALE BY PRIVATE TREATY

Guide Price:

€425,000

AGENT:

J. P. & M. Doyle Ltd.

105 Terenure Road East,
Dublin 6
D06 XD29

CONTACT US:

Telephone: 01 490 3201
Email: enquiries@jpmdoyle.ie

PSRA: 002264

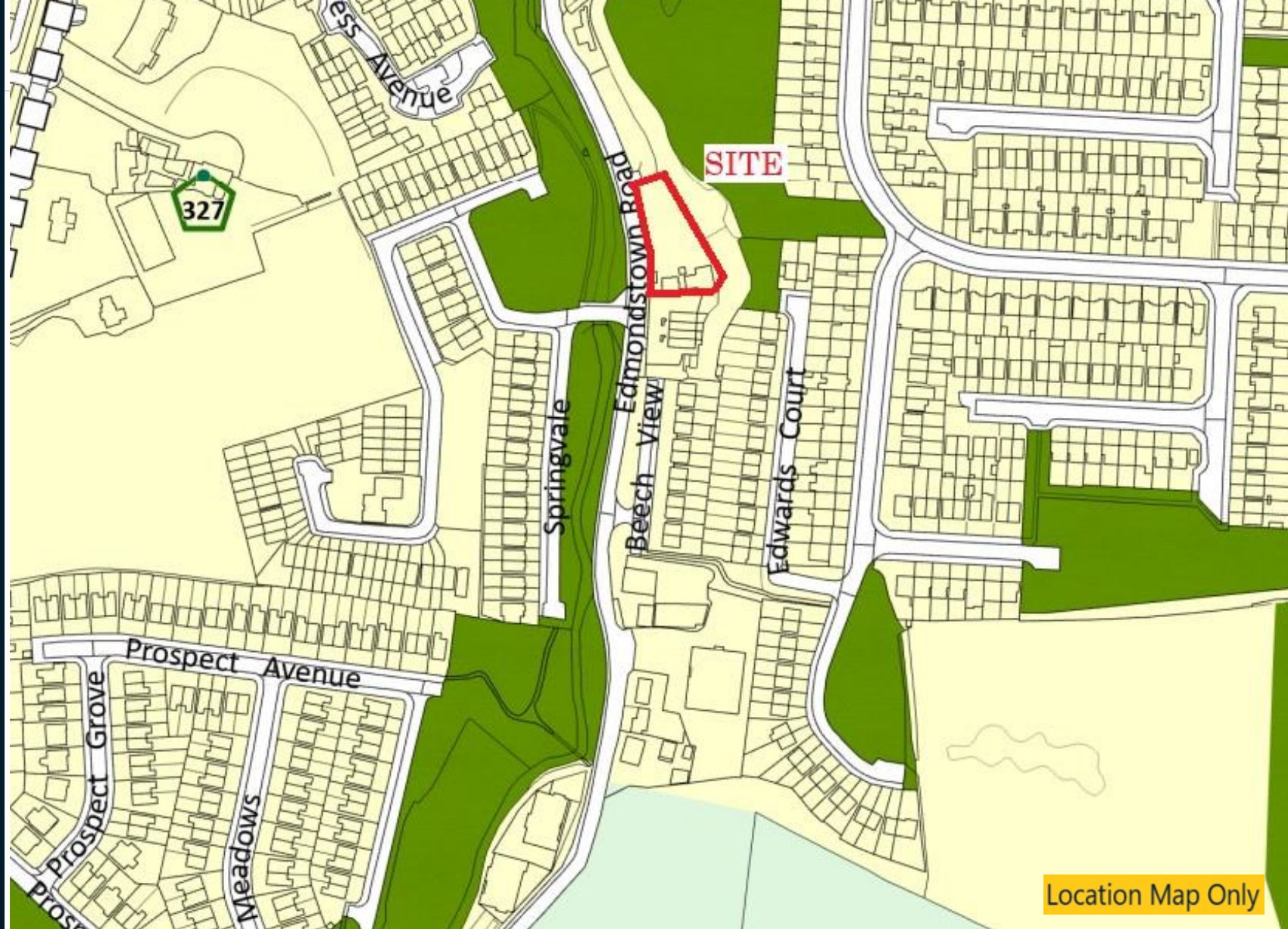

J.P. & M. Doyle Ltd., for themselves and for the vendors of this property whose agents they are, give notice that:

- (1) the particulars are set out as a general outline for the guidance of intending purchasers and do not constitute part of an offer or contract.
- (2) all description, dimensions, references to condition and necessary permission of use and occupation, and other details are given in good faith and are believed to be correct, but any intending purchasers or tenants should not rely on them as statements or representations of fact but must satisfy themselves by inspection or otherwise as to the correctness of each of them.
- (3) no person in the employment of J.P. & M. Doyle Ltd. has any authority to make or give any representations or warranty whatever in relation to the property.