

outline of as built new dwelling
house as per planning ref
FW20A/0204
located within the side garden of no
26 Saint Brigid's Park, Dublin 15
D15 RKV1

(1) the construction of a two storey 2
bedroom pitched roof dwelling within
the side garden of the existing house
with ground floor flat roof front
projection

(1) the construction of a two storey 2
bedroom pitched roof dwelling within
the side garden of the existing house
with ground floor flat roof front
projection

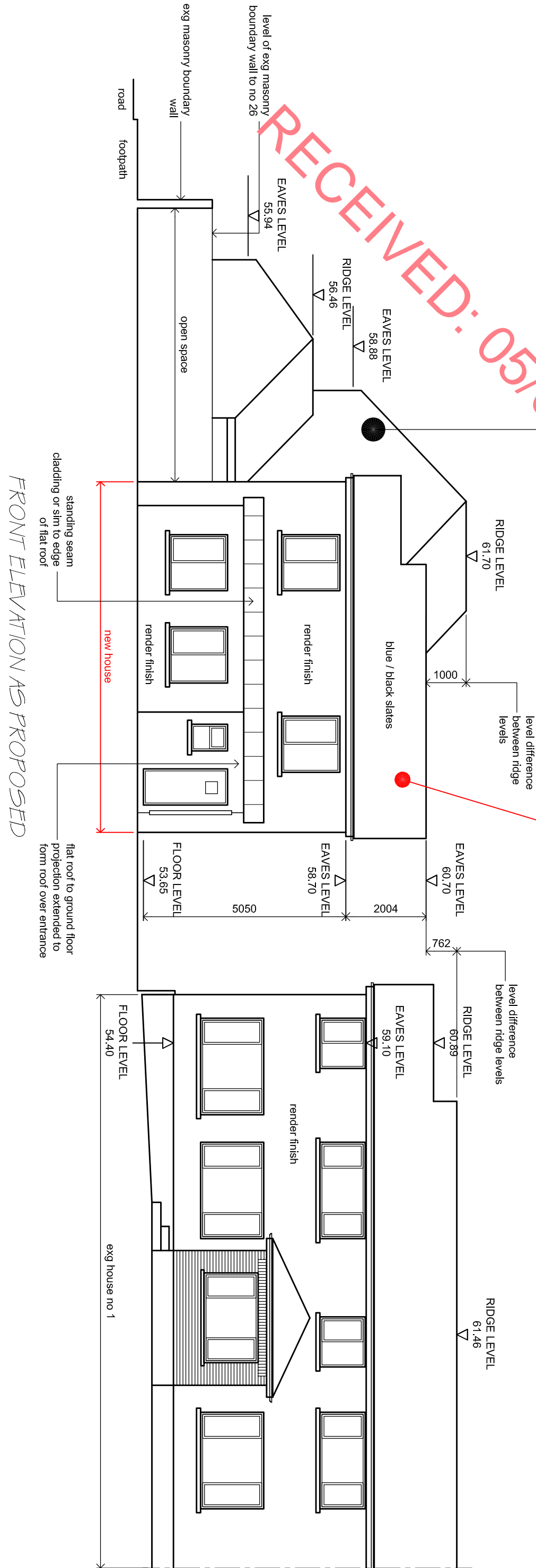

SIDE ELEVATION AS PROPOSED
TO NO 1 / EX HOUSE

SECTION AS PROPOSED

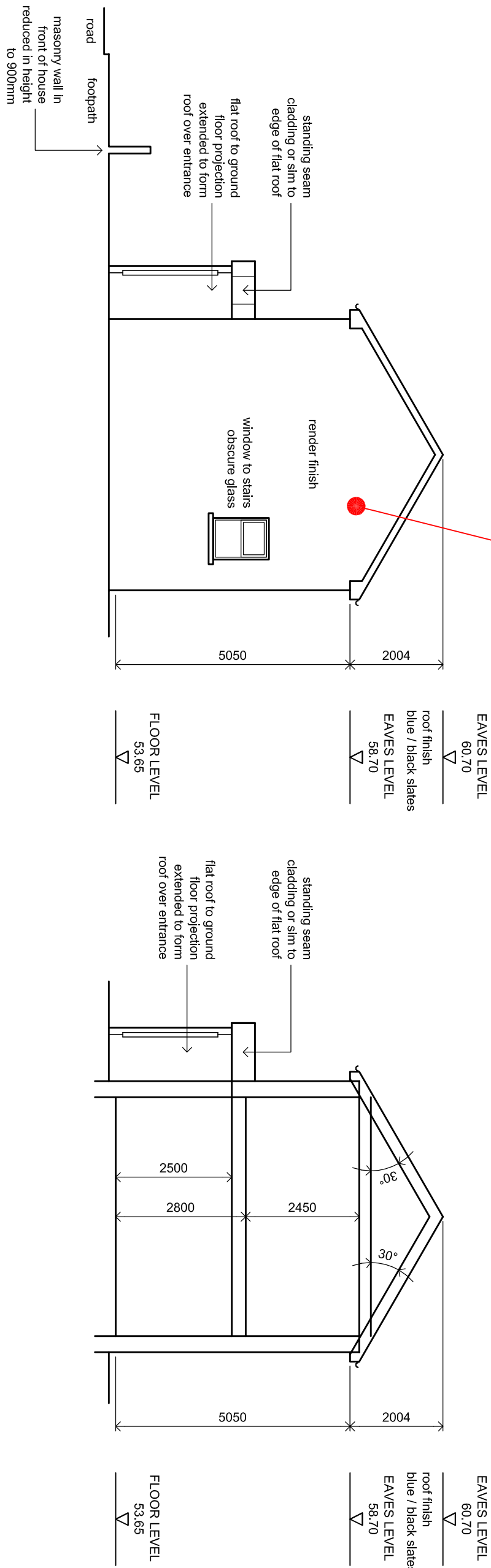

outline of as built new dwelling
house as per planning ref
FW20A/0204
located within the side garden of no
26 Saint Brigid's Park, Dublin 15,
D15 RKV1

(1) the construction of a two storey 2
bedroom pitched roof dwelling within
the side garden of the existing house
with ground floor flat roof front
projection

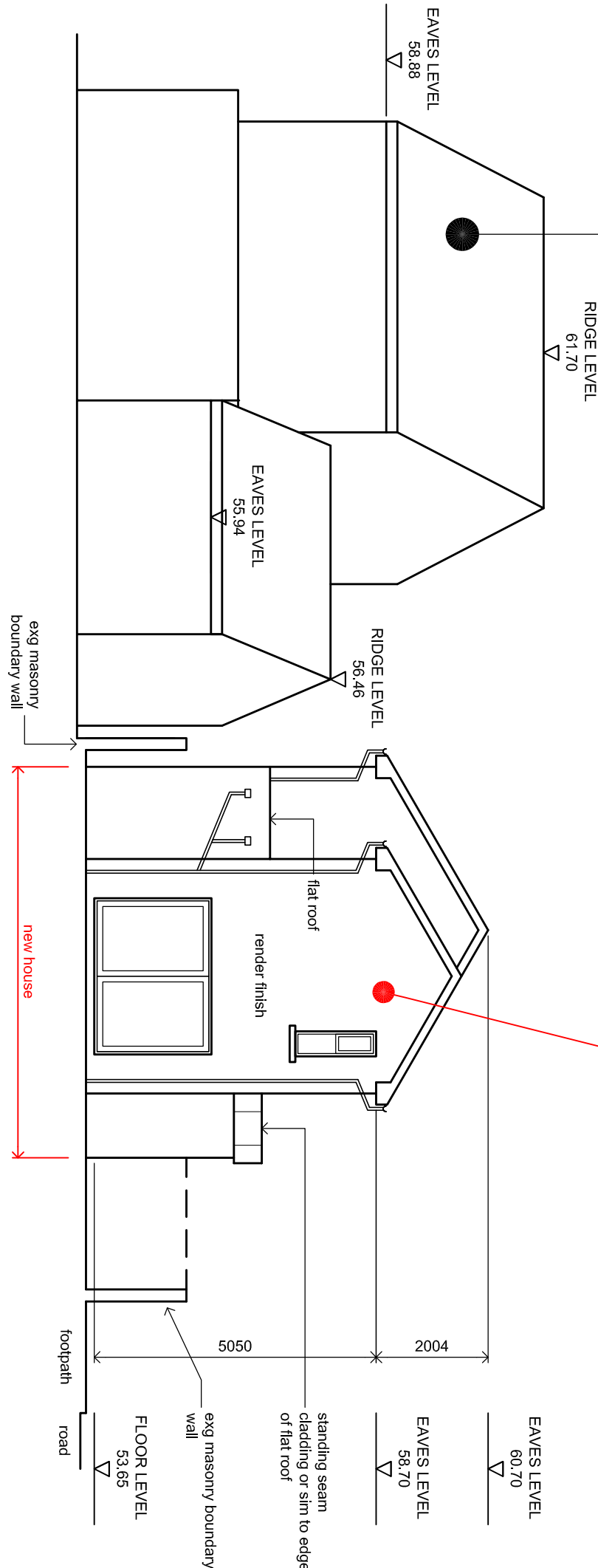

SIDE ELEVATION AS PROPOSED

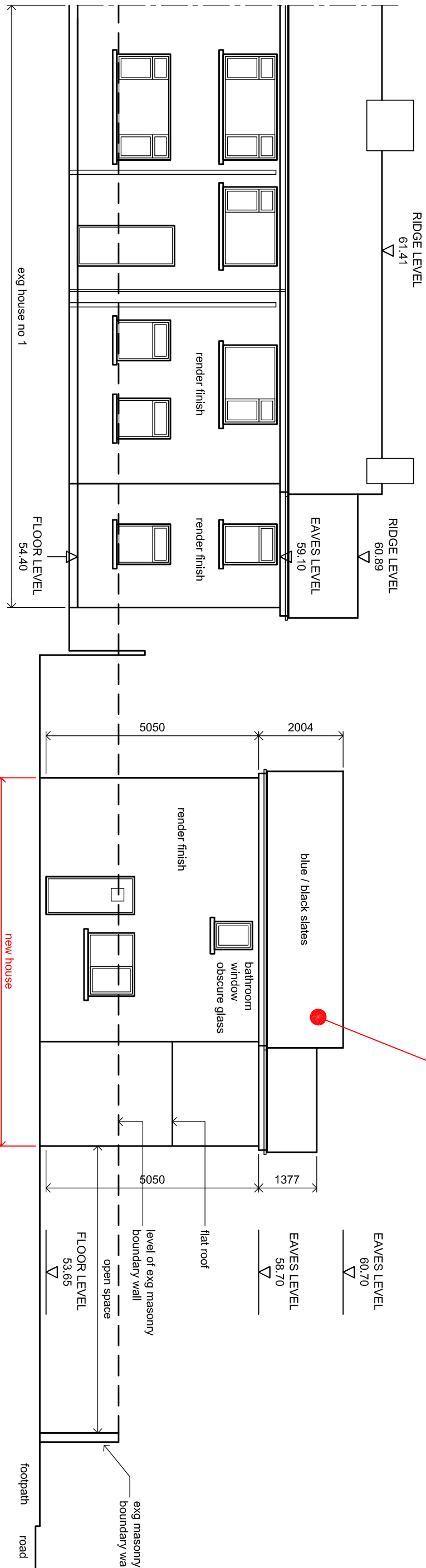

REAR ELEVATION AS PROPOSED

(1) the construction of a two storey 2
bedroom pitched roof dwelling within
the side garden of the existing house
with ground floor flat roof front
projection

AS PROPOSED

SCALE: DRAWING TO SCALE AT A1 SIZE		ORDNANCE SURVEY PLAN REF MAP SERIES: 1-1000 MAP SHEETS: 3130-21, 3129-25 TIN CENTRE POINT CO-ORDINATE X,Y = 707976, 738284		THE DEVELOPMENT WILL CONSIST OF: (1) THE CONSTRUCTION OF A TWO STOREY 2 BEDROOM PITCHED ROOF DWELLING WITHIN THE SIDE GARDEN OF THE EXISTING HOUSE WITH GROUND FLOOR FLAT ROOF FRONT PROJECTION (2) NEW VEHICULAR ENTRANCE TO THE SIDE GARDEN OF THE EXISTING HOUSE (3) NEW PEDESTRIAN ENTRANCE OF THE PUBLIC FOOTPATH AND (4) CONNECTION TO ALL PUBLIC SERVICES AND ALL NECESSARY ANCILLARY SITE DEVELOPMENT WORKS TO FACILITATE THIS DEVELOPMENT. AT 1 SAINT BRIGIDS PARK, BLANCHAROSTOWN, DUBLIN 15, D15 RTNF FOR	PLANNING APPLICATION DRAWING SCALE 1 TO 100 DATE MARCH 2025 DRG NO 599 / 05		DRAWN	
------------------------------------	--	--	--	---	--	--	-------	--