

# Residential

**Coonan**  
PROPERTY



## 24 Leinster Wood, Carton Demesne, Maynooth, Co. Kildare.

- Generously proportioned four-bedroom detached home extending to c. 2,500 sq. ft
- Four spacious bedrooms with two en-suites
- Exceptional site with an enviable position overlooking the O'Meara golf course
- The property also features a basement with exterior access and ample parking for 3-4 cars at the front
- Leinster Wood is a unique collection of luxury dwellings set in the woodlands of Carton Demesne with access to all of the facilities of Carton Estate including world class golf courses and a state of the art leisure centre to name but a few
- Excellent location adjacent to Maynooth town and the M4 motorway

[coonan.com](http://coonan.com)

**4 bed detached  
home**  
Extending to  
c. 2,500 sq. ft.

Guide Price:  
**€765,000**

**Private Treaty**

# Accommodation

**Coonan**  
PROPERTY

Entrance Hall

**6.49m x 2.17m/  
7.99m x 1.09m**

Coving, tiled floor, storage press, alarm panel, dual aspect windows.

Guest Toilet

**1.96m x 1.302m**

Tiled splashback, tiled floor, W.C. & W.H.B., mirror.

Sitting Room

**5.76m x 7.27m**

Gas fire fireplace, marfil surround & hearth, built in wall units, solid wood floor, double height apex ceiling, dual aspect windows, TV pint, phone point, French door to rear garden.

Kitchen

**4.04m x 3.49m /  
3.45m x 2.138m**

Fitted kitchen units – cream high gloss finish, granite worktop, integrated dishwasher, tiled floor, integrated dining area, AEG extractor fan, AEG 5 ring gas hob, AEG integrated microwave & oven.





# Accommodation

**Coonan**  
PROPERTY

Utility	<b>2.539m x 2.096m</b>	Fitted wall & floor units, tiled floor, sink, fuse box, plumbed for washing machine & dryer alarm panel, back door.
Master Bedroom (Ground Floor)	<b>3.17m x 5.04m</b>	2 x French door, carpet, TV point, phone point, carpet, coving.
Walk in wardrobe	<b>2.11m x 1.95m</b>	
Ensuite	<b>2.10m x 2.20m</b>	Tiled floor, tiled splashback, W.C. & W.H.B., heated towel rail, shower, shaving mirror & light.
Bedroom 2	<b>3.95m x 3.44m</b>	Coving, carpet, French doors, TV point, phone point, fitted wardrobes.



# Accommodation

**Coonan**  
PROPERTY

Landing	<b>8.11m x 3.14m</b>	Hot-press off, attic access, feature Velux window, feature window overlooking sitting room, carpet.
Bedroom 3	<b>3.56m x 4.28m</b>	Fitted wardrobe, carpet, phone point.
Ensuite	<b>2.99m x 2.59m</b>	Tiled floor, tiled splashback. Bath, W.C. & W.H.B., mirror & light, heated towel rail.
Bedroom 4	<b>3.58m x 3.12m</b>	Carpet, TV point, Phone point.
Ensuite	<b>1.72m x 2.99m</b>	Tiled floor, tiled splashback, W.C. & W.H.B., shaving mirror & light, heated towel rail.



## Additional Information

- Approx. 175sq.m
- Year of construction 2006
- South facing rear garden
- Security alarm
- Smoke alarm
- Gas fireplace
- Barna shed
- Decking to the rear
- Outside electrical points
- Off street parking
- Integrated vacuum system
- External golf buggy charging point
- Maintenance fee €1,400

## Items included in sale

Carpets, curtains, blinds, light fittings.

## Viewing

By prior appointment at any reasonable hour.

## BER

TBC

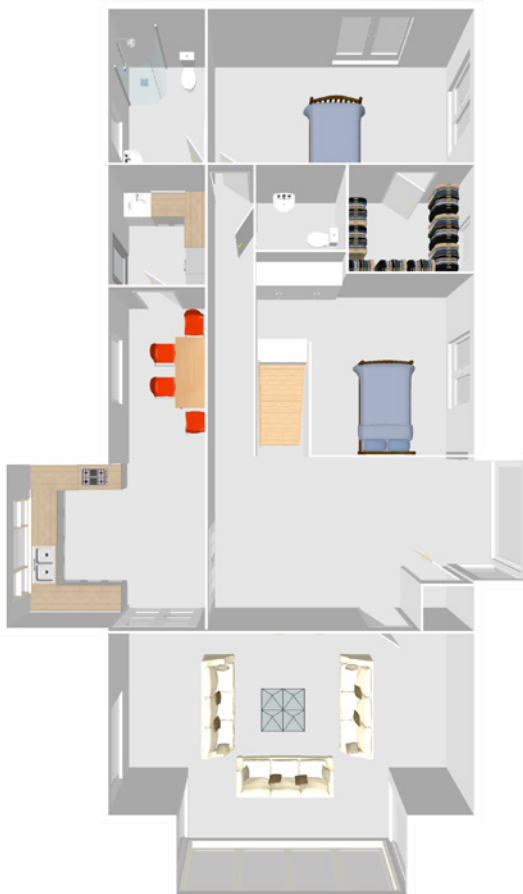



# Directions

**Coonan**  
PROPERTY

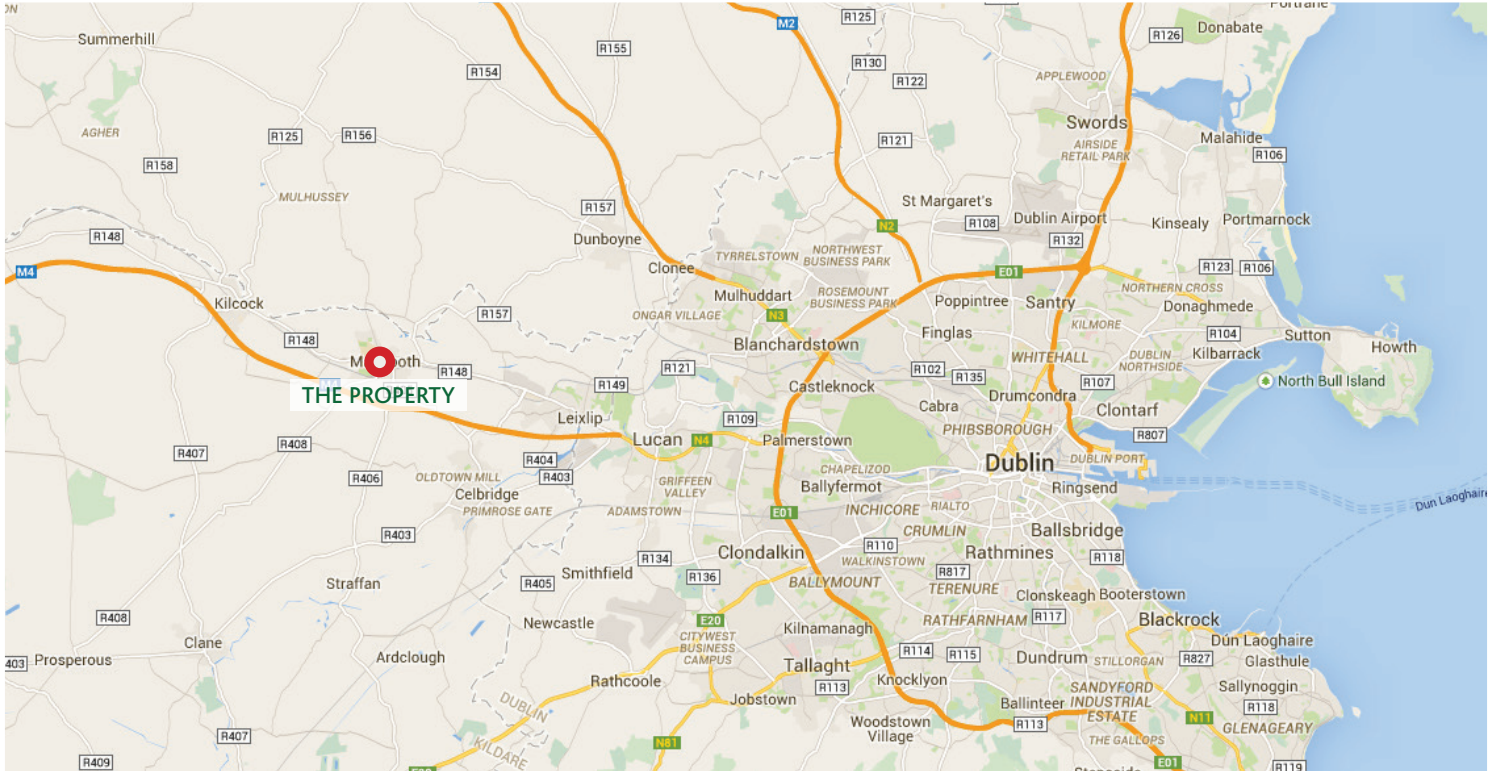

## Directions

Take the M4 out of Dublin and exit as slip road, Junction 2A for Celbridge West/Leixlip. Follow signs for Leixlip/Carton through the roundabout. At Intel roundabout turn left towards Maynooth. See gates for Carton Demesne on right after approx. 2 miles. Follow signs for Leinster Wood.

Eircode: W23 W7XO

**Coonan**  
PROPERTY

### Contact Information

Property House, Main Street, Celbridge, Co. Kildare

Tel: +353 1 6286128

Email: [mickw@coonan.com](mailto:mickw@coonan.com)

Coonan Contact: **Mick Wright**

**COONAN**  
PENSIONS & MORTGAGES

Coonan Pensions & Mortgages - Independent Brokers  
For the Best Mortgage Deal to Suit your Needs Call  
01 5052718 / [info@coonanmortgage.com](mailto:info@coonanmortgage.com)

Coonan Pensions & Mortgages is regulated by the Central Bank of Ireland.

PSRA registration no. 003764.

The above particulars are issued by Coonan Property on the understanding that all negotiations are conducted through them. Every care is taken in preparing particulars which are issued for guidance only and the firm do not hold themselves responsible for any inaccuracies. All reasonable offers will be submitted to the vendors for consideration but the contents of this brochure shall not be deemed to form the basis of any contract subsequently entered into. The vendor or lessor do not make, give or imply nor is Coonan Property or its staff authorised to make, give or imply any representation or warranty whatsoever in respect of this property.

From time to time the Coonan Property may email you information about services available within the Group that we think may be of interest to you. If you do not wish to receive such emails simply forward this email with "Opt out" in the subject line to [info@coonan.com](mailto:info@coonan.com)



[coonan.com](http://coonan.com)