



For Sale

24 - 26 South Cumberland Street, Dublin 2, D02 PY84

Potential City Centre Redevelopment Opportunity - 5,545 Sq Ft

Woody O'Neill
+ 353 86 272 4690
woody.oneill@jll.com

Rosie Carey
+ 353 86 440 2172
rosie.carey@jll.com



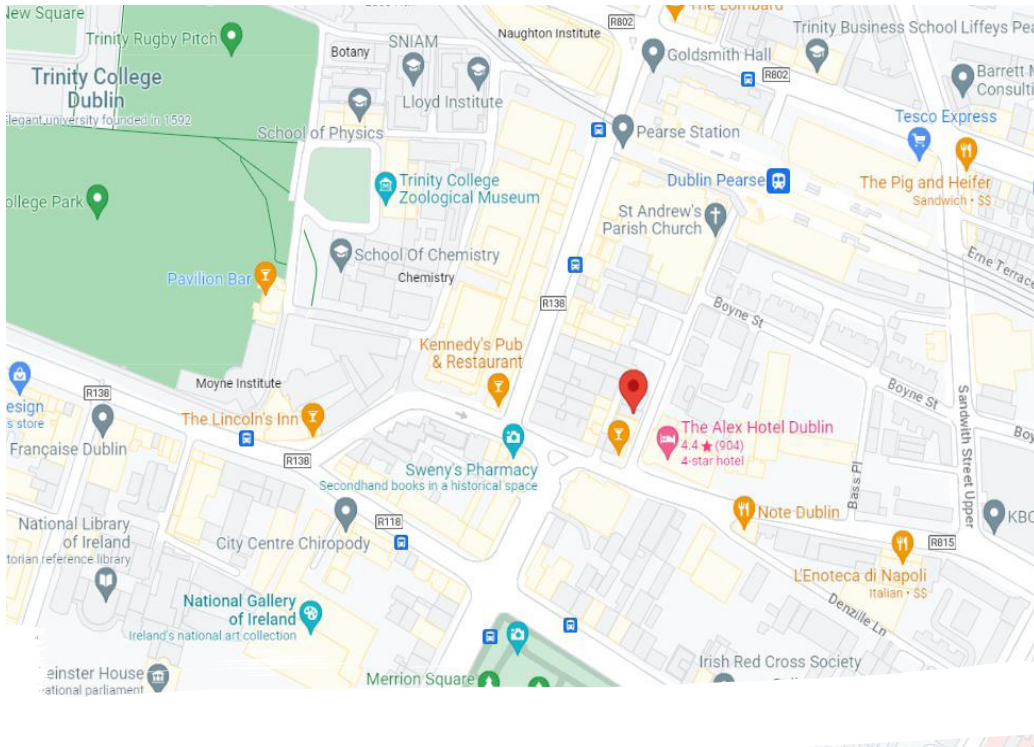







Location

- The property is located on the western side of Cumberland Street South which links Pearse Street to the north and Fenian Street to the south
- Number 24-26 is positioned south of Pearse Street Dart station and west of the Alex Hotel and is approximately 0.6 km east of Grafton Street
- The property is approximately 10 minutes (750m) away from the Dawson Green line LUAS stop

Travel Times

| | | | |
|---|----------------------------|---|------------|
|  | Pearse Street Dart Station | – | 2 minutes |
|  | Dublin City Centre | – | 5 minutes |
|  | Dawson Street Luas Stop | – | 10 minutes |
|  | Dublin Port Tunnel | – | 13 minutes |
|  | M50 Motorway Junction 3 | – | 21 minutes |
|  | Dublin Airport | – | 28 minutes |

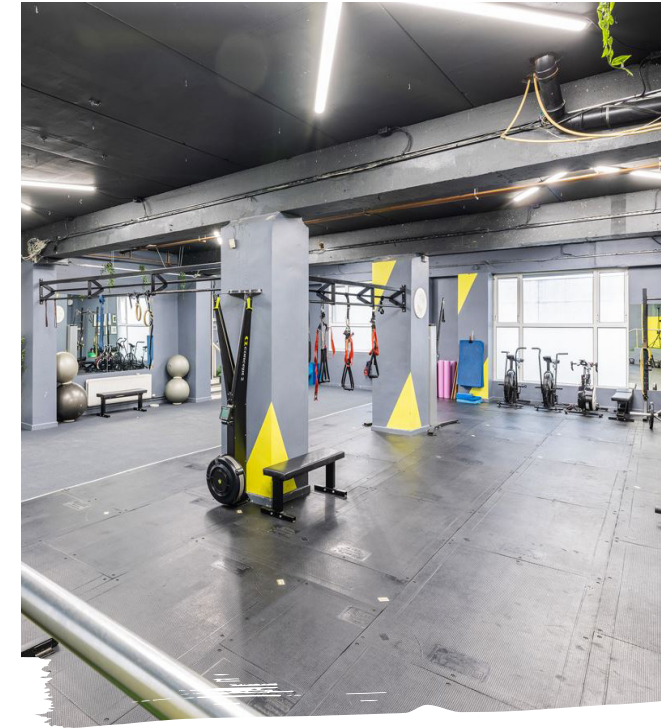
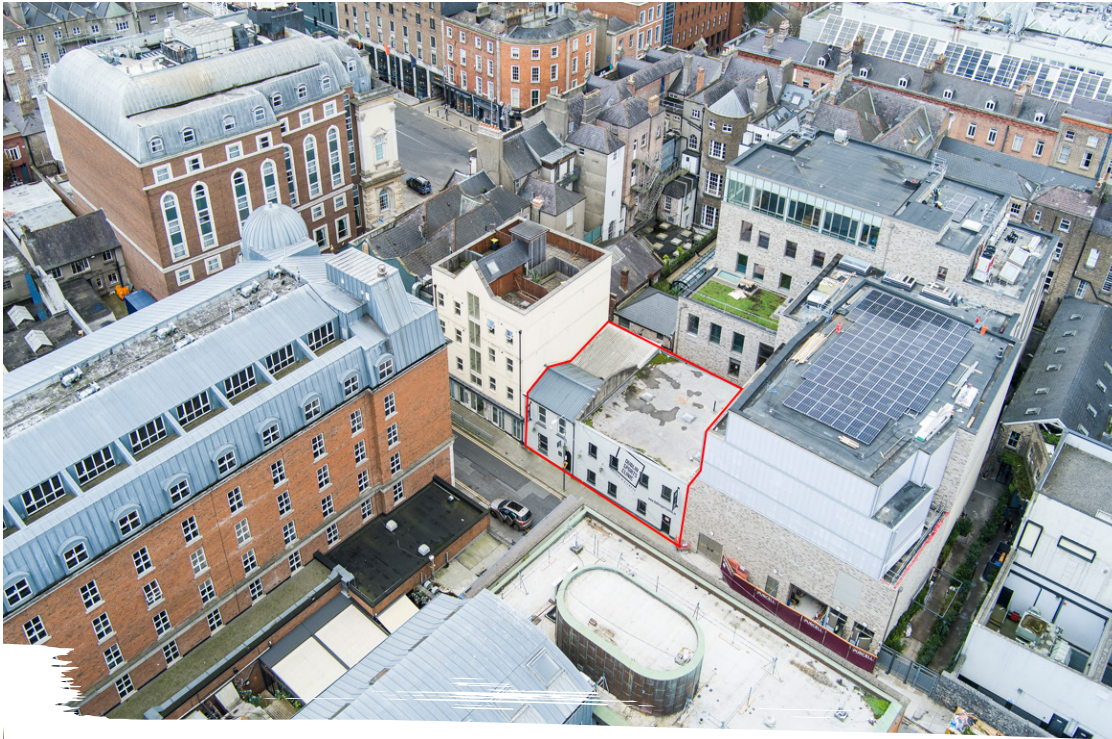

Description

- The property comprises a two-storey terraced building with a two-storey return and is of stone/brick construction, timber and concrete flooring
- The building is supporting a pitched corrugated asbestos roof to the front and a metal deck roof to the rear
- The ground and first-floor windows to the front elevation which provide light to the buildings have grids fitted to them
- The ground floor accommodation is below the street level and would be considered as ground floor/ part basement level office accommodation
- Front access to the property is obtained through a single door with a security shutter fitted and rear access from the service lane off Fenian Street
- The property is currently in use as a gym by Dublin Sports Clinic

Accommodation

| | SQ FT |
|--------------|--------------|
| Ground Floor | 2,767 |
| First Floor | 2,778 |
| Total | 5,545 |

All intending purchasers are specifically advised to verify the floor areas and undertake their own due diligence



24 - 26 South Cumberland Street Dublin 2 D02 PY84

Tenancy

- Currently occupied by OPR Health and Fitness
- OPR Health and Fitness (now T/A Dublin Sports Clinic) lease commenced on 23/06/2015 for a term of 4 years and 9 months at a rent of €43,860 per annum. We understand the tenant is overholding and a Deed of Renunciation has been signed
- The site has potential for redevelopment subject to planning permission

Price

On application

Terms

For Sale by Private Treaty

Viewing

Strictly by appointment only with the sole agent

Building Energy Rating

BER: B2

BER No: 800867368

EPI : 1122.98 kwh/m²/yr



 property.jll.ie

 @JLL Ireland

Enquiries

Woody O'Neill

+353 86 272 4690

woody.oneill@jll.com

Rosie Carey

+ 353 86 440 2172

rosie.carey@jll.com

DISCLAIMER

The particulars and information contained in this brochure are issued by Jones Lang LaSalle on the understanding that all the negotiations are conducted through them. Whilst every care has been taken in the preparation of the particulars and information they do not constitute an invitation to treat, an offer or a contract of any nature whether express or implied. All descriptions, dimensions, maps, plans, artists' impressions, references to condition, permissions or licences of use or occupation, access and other details are for guidance only and may be subject to change, without prior notification. The particulars and information are given in good faith but no intending purchaser/tenant should rely on them as statements or representations of fact and is specifically advised to undertake its own due diligence (at its own expense) to satisfy itself as to the accuracy and/or correctness of the particulars and information given. None of Jones Lang LaSalle, its employees, agents or affiliate companies, makes any warranty or representations whether express or implied with respect to the particulars and/or information and which are to the fullest extent permitted by law, disclaimed; furthermore, such parties accept no liability in respect of any loss suffered by any intending purchaser/tenant or any third party arising out of the particulars or information. Prices are quoted exclusive of applicable taxes such as VAT (unless otherwise stated) and all negotiations are conducted on the basis that the purchaser/lessee shall be liable for any applicable taxes or VAT arising out of the transaction.

PSRA Licence: 002273

