

TO LET

Prime Retail / Café Unit

Baggot Street Upper, Dublin 4



- Completely refurbished and available immediately
- Flagship location with exceptional profile onto bustling Upper Baggot Street
- Open plan ground floor and basement ready to receive fitout
- Outdoor seating area (subject to consent)

SAVILLS
33 Molesworth Street
Dublin 2
D02 CP04

+353 (1) 618 1300

savills.ie



PSRA No: 002233

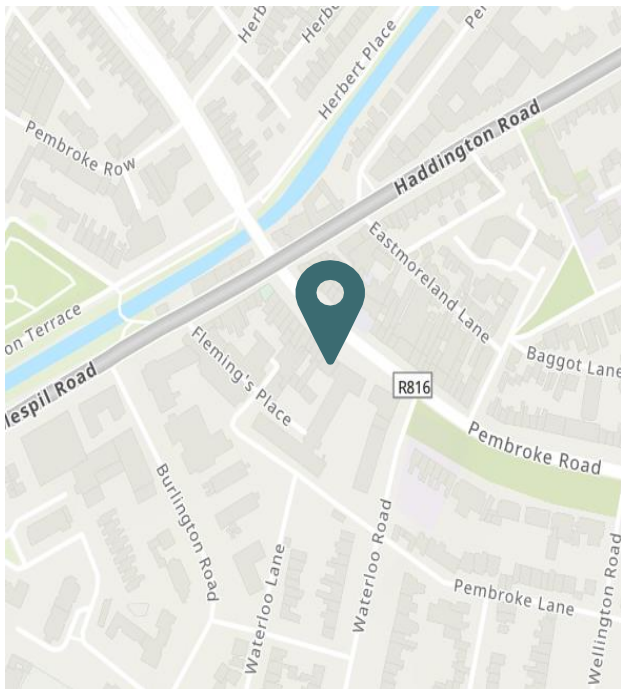

Location

Adjacent to Leeson Street and immediately convenient to Donnybrook, Ballsbridge, Grand Canal and Ranelagh, Lumen occupies a coveted and proven trading location. Nearby F&B occupiers include, Bunsen, Starbucks, Saba, COCU, Sprout & Co, Boojum, Milano, Rockets and Donnybrook Fair.

The location is highly accessible and a short distance from St. Stephens Green / Charlemont Luas stops while also convenient to a host of dedicated cycle ways.

Accommodation Schedule

Floor	Sq. M	Sq. ft
Ground Floor	131	1,410
Basement	106	1,140
Total	237	2,551

All intending tenants are specifically advised to verify the floor areas provided and undertake their own due diligence in is regard

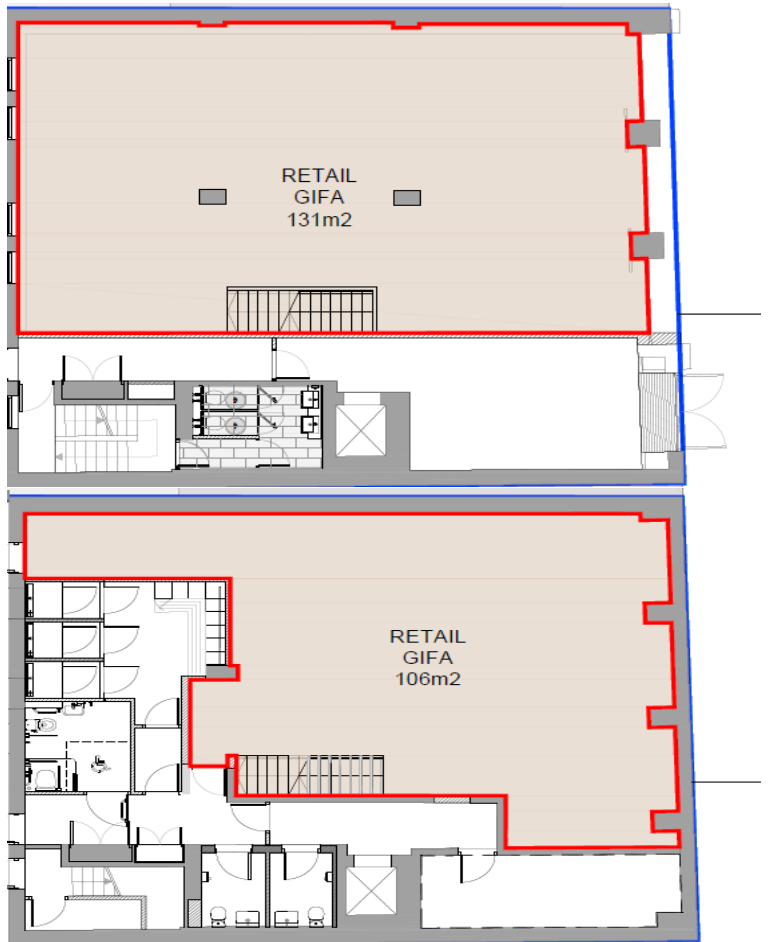

Description

Occupying part of the ground floor of Lumen, a high quality office building which has undergone a complete programme of refurbishment, the café/ F&B unit. Lumen is a landmark office building occupying a pivotal location in Dublin's south city centre.

Lease

A new long-term lease is available.

Guide Rent

Price available upon application

Commercial Rates/ Landlord Insurance

TBC

BER Details

B2

Contact

Stephen McCarthy

Email: Stephen.mccarthy@savills.ie

Number: 00353 1 618 1349

License: 002233-002980

Giles Ross

Email: Giles.Ross@savills.ie

Number: 00353 1 618 1308

License: 002233-007439

Important Notice

Savills, their clients and any joint agents give notice that:

- They are not authorised to make or give any representation or warranties in relation to the property either here or elsewhere, either on their own behalf or on the behalf of their client or otherwise. They assume no responsibility for any statement that may be made in these particulars. These particulars do not form part of any offer or contract and must not be relied upon as statements or representations of fact.
- Any areas, measurements or distances are approximate. The text, photographs and plans are for guidance only and are not necessarily comprehensive. It should not be assumed that the property has all necessary planning, building regulation or other consents and Savills have not tested any services, equipment or facilities. Purchasers must satisfy themselves by inspection or otherwise.

savills

PSRA No: 002233