

Floor Plan

1:100

Area: 157.5m²

--- Indicates Areas to be Retained

0	23-09-14	Issued For Planning Permission	SOC
Rev.	Date.	Description	By.

WARRENREIDY
planning & design ltd.
Goulane, Castlegregory, Co. Kerry.
T: 066 7139515 F: 066 7139537
E: info@warrenreidyengineering.com

Description: Permission to Retain Minor
Changes to Existing Dwelling at Drom East,
Cloghane, Castlegregory, Co. Kerry.

Client: Michael O'Leary.

Title: Floor Plan (Site 2) - As Constructed.

Scale	1:100	Drawing No.	Rev.
Date	26.08.14		
Drawn By.	SOC	14-048 3005	0
Checked By.	WR		



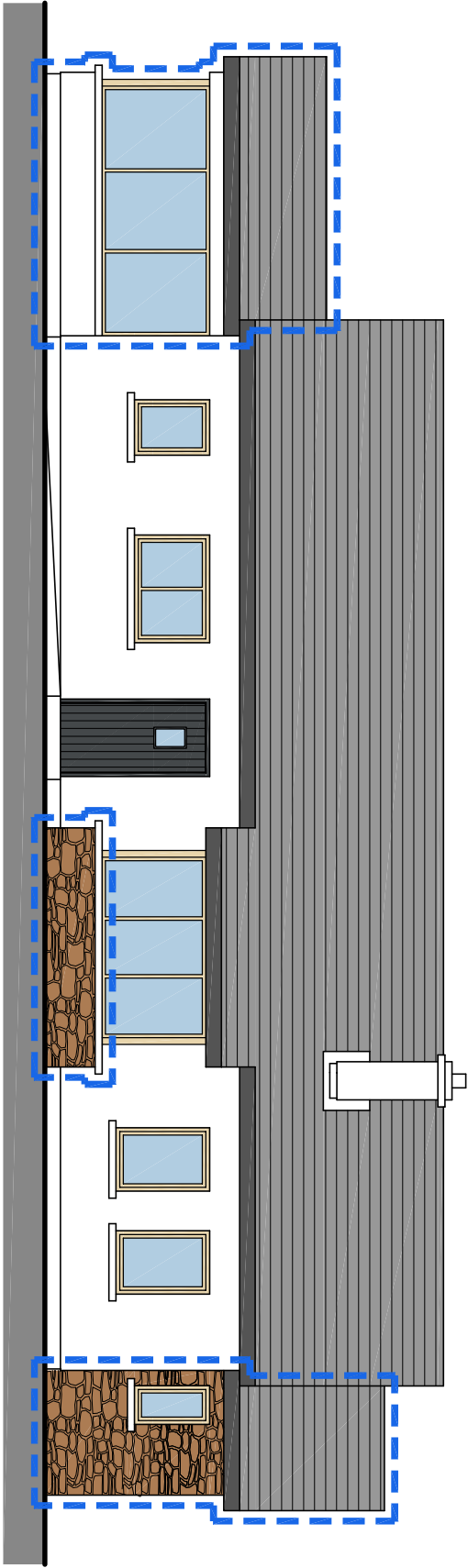

Front Elevation

1:100

- - - - - Indicates Areas to be Retained

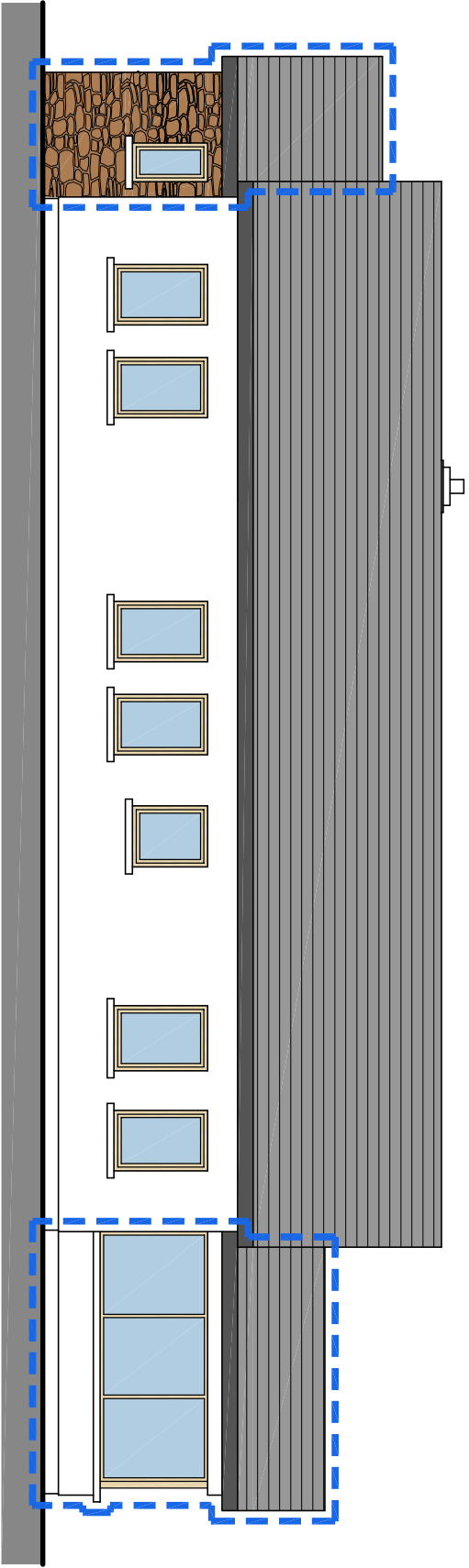

Rear Elevation

1:100

0	23-09-14	Issued For Planning Permission	SOC
Rev.	Date.	Description	By.

WARRENREIDY
planning & design ltd.
Goulane, Castlegregory, Co. Kerry.
T: 066 7139515 F: 066 7139537
E: info@warrenreidyengineering.com

Description: Permission to Retain Minor
Changes to Existing Dwellings at Drom East,
Cloghane, Castlegregory, Co. Kerry.

Client: Micheal O'Leary.

Title: Elevations (Site 2) - As Constructed.

Scale	1:100	Drawing No.	Rev.
Date	26.08.14		
Drawn By.	SOC	14-048 3006	0
Checked By.	WR		



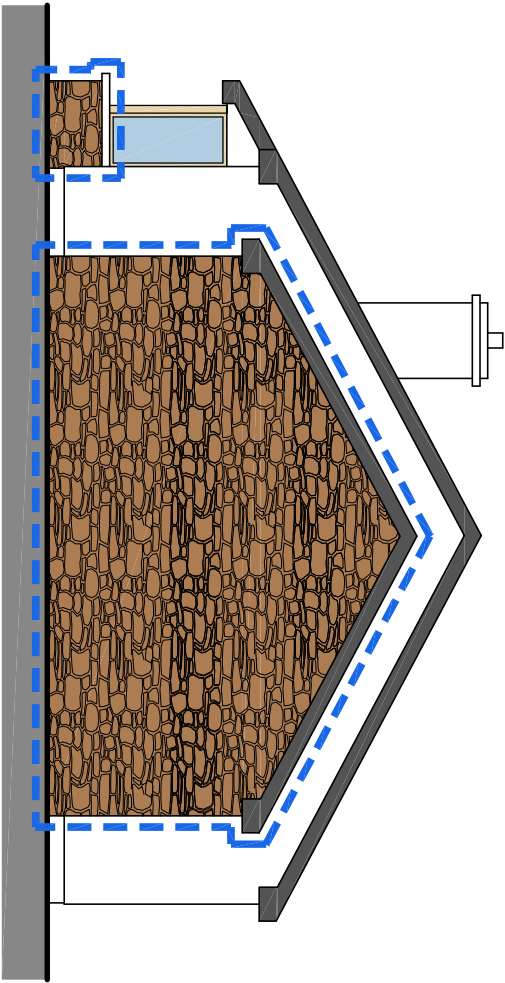

Side Elevation

1:100

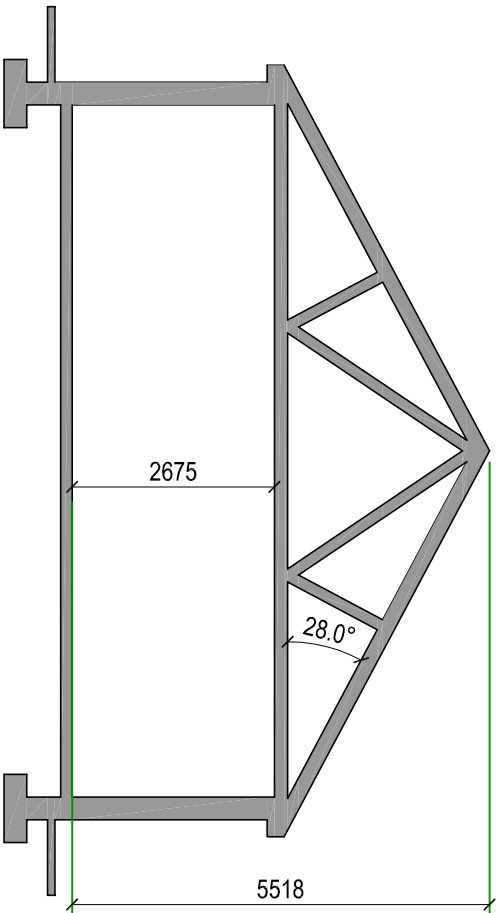

Section

1:100

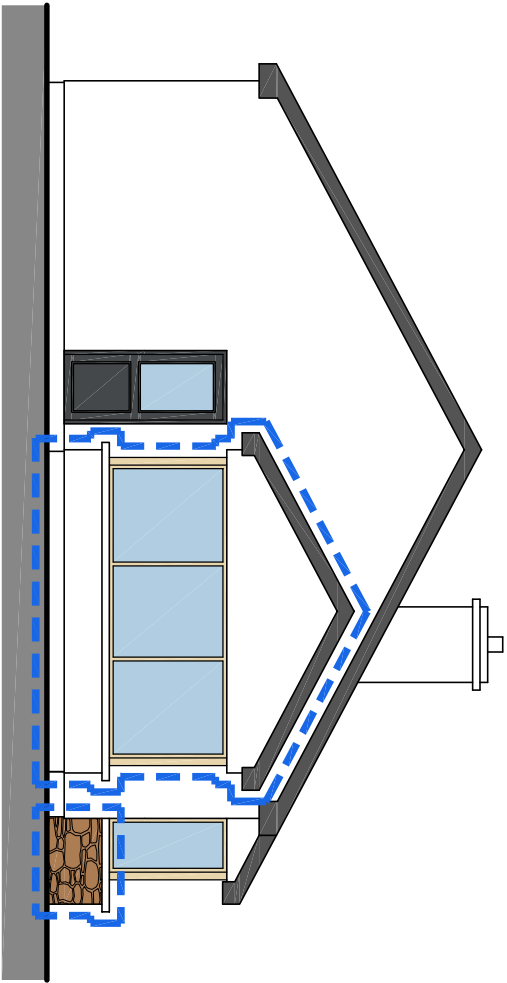

Side Elevation

1:100

--- Indicates Areas to be Retained

0	23-09-14	Issued For Planning Permission	SOC
Rev.	Date.	Description	By.

WARRENREIDY
planning & design ltd.

Goulane, Castlegregory, Co. Kerry.
T: 066 7139515 F: 066 7139537
E: info@warrenreidyengineering.com

Description: Permission to Retain Minor
Changes to Existing Dwelling at Drom East,
Clophame, Castlegregory, Co. Kerry.

Client: Micheal O'Leary.

Title: Elevations (Site 2) - As Constructed.

Scale	1:100	Drawing No.	Rev.
Date	26.08.14		
Drawn By.	SOC	14-048 3007	0
Checked By.	WR		



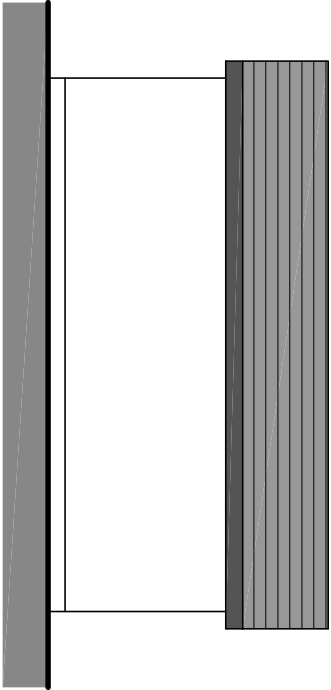

Side Elevation

1:100

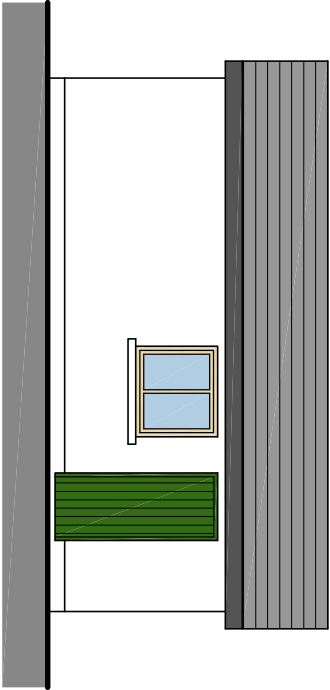

Side Elevation

1:100

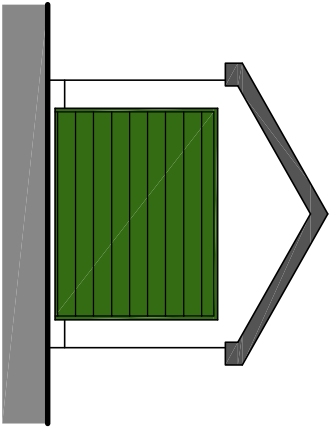

Front Elevation

1:100

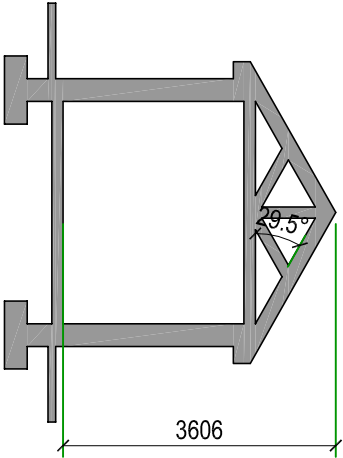

Section

1:100

Rear Elevation

1:100

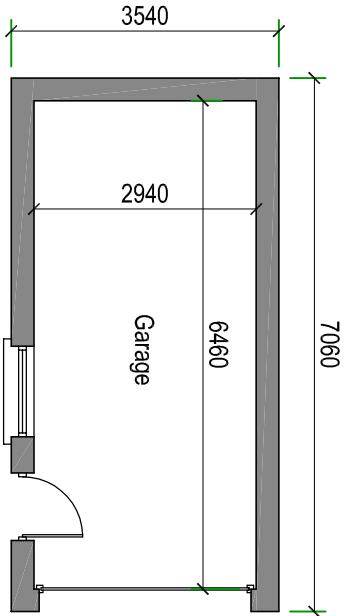

Floor Plan

1:100

Area: 19.0m²

Rev.	Date.	Description	SOC	By.
0	23-09-14	Issued For Planning Permission		

WARRENREIDY
planning & design ltd.
Goulane, Castlegregory, Co. Kerry.
T: 066 7139515 F: 066 7139537
E: info@warrenreidyengineering.com

Description: Permission to Retain Minor
Changes to Existing Dwelling at Drom East,
Cloghane, Castlegregory, Co. Kerry.

Client: Micheal O'Leary.

Title: Garage (Site 2) - As Constructed.

Scale	1:100	Drawing No.	Rev.
Date	26.08.14		
Drawn By.	SOC	14-048 3008	0
Checked By.	WR		

