

1.01 REAR ELEVATION
24/181-503 / 1:50 (on A1)

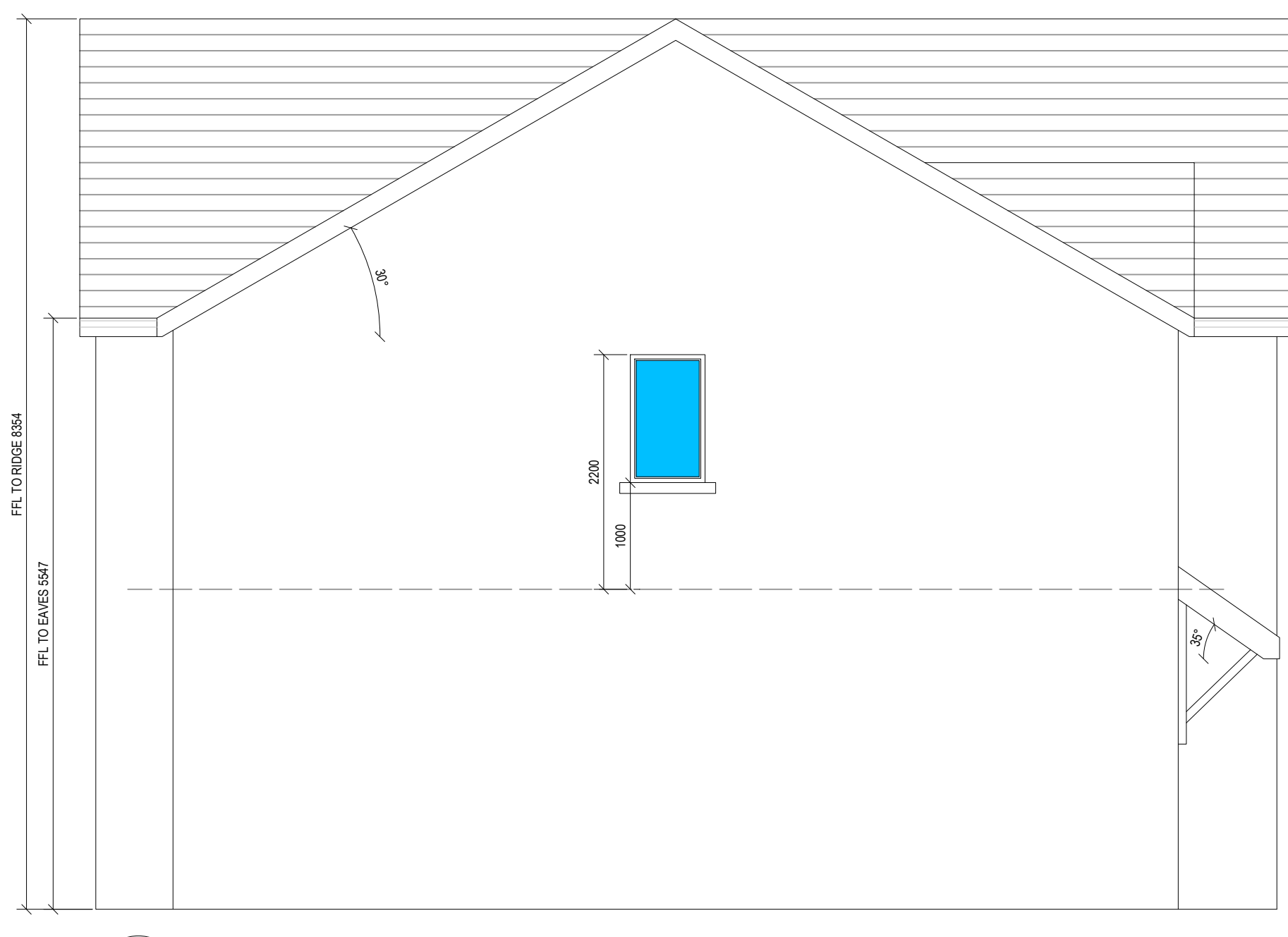

1.02 SIDE ELEVATION
24/181-503 / 1:50 (on A1)



1.03 FRONT ELEVATION
24/181-503 / 1:50 (on A1)



1.04 SIDE ELEVATION
24/181-503 / 1:50 (on A1)

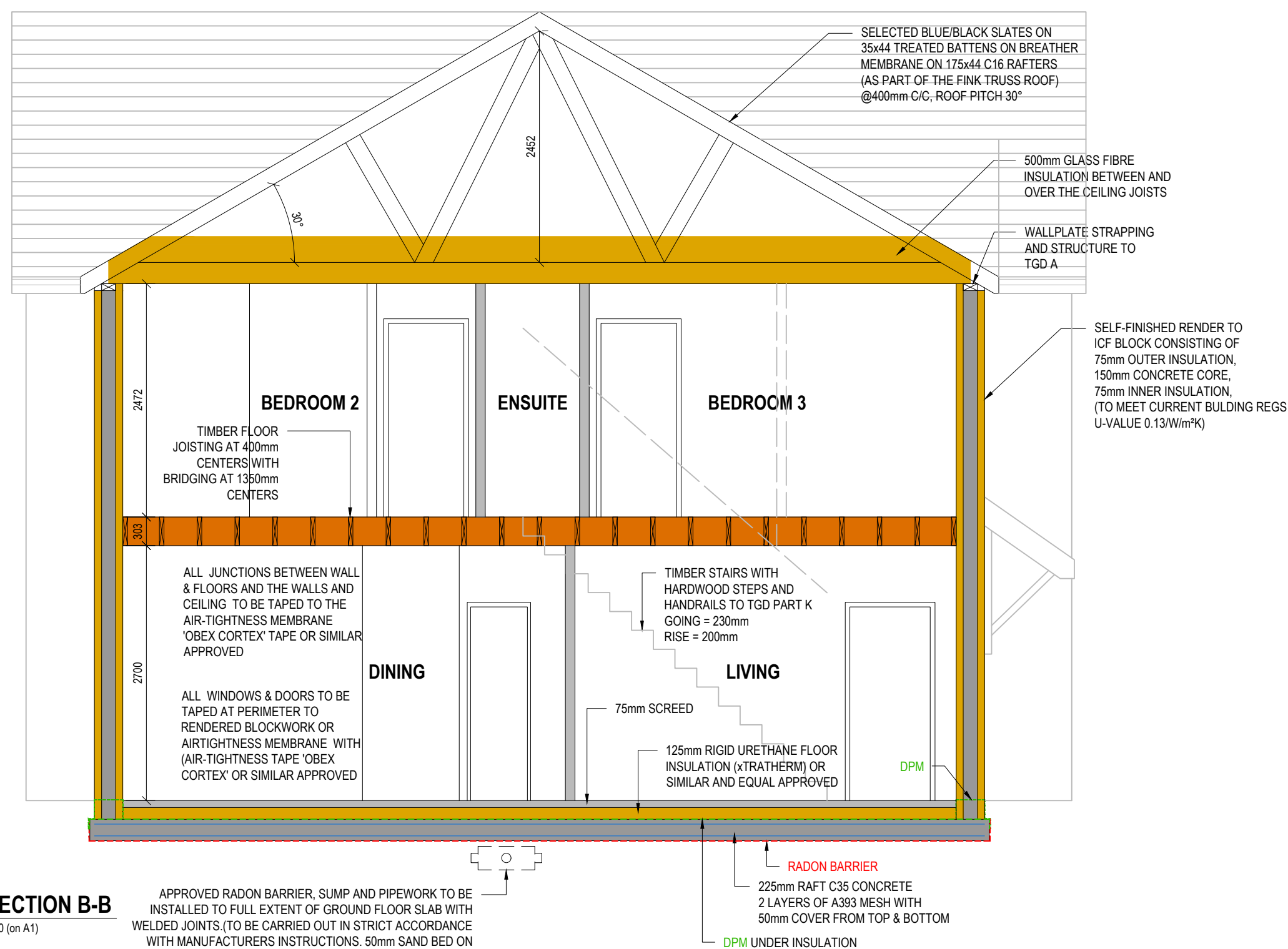

1.05 SECTION B-B
24/181-503 / 1:50 (on A1)



OBB Consulting Engineers Ltd.

•tom.hannon@obb.ie
•o'briens.bridge.co.clare
•ph.061.581993
•mob.086.3141074
•email:tom.hannon@gmail.com
•web:www.obbengineers.ie

CONST

REV	DATE	DETAILS
ORIG	JAN 2026	ISSUE AS DRAFT

PROJECT: 79 NO. NEW DWELLINGS AT: SIXMILEBRIDGE, CO CLARE	
SCALE: 1:50	DATE: JAN 2026
DRAWN: PB	CHECKED: TH
CLIENT: Datcha Construction Ltd	

IMPORTANT NOTE:
Work to figure dimensions only - do not scale print.
All setting out dimensions to be checked and confirmed on site prior to commencement of work. Any inaccuracies should be brought to the attention of the Engineer and/or Architect.
If in doubt - ask!
All construction methods, materials, services and installations to be in accordance with all Irish Building Regulations and codes of practice at the time of construction. All sub-contractors are ultimately responsible for ensuring compliance with the regulations within their own trade.
The drawing and specification take into account the 1990 Building Control Act and the Building Regulations 1997, 2000 & 2002, and are to be used as a guide for the works.
This drawing is copyright to OBB Consulting Engineers Ltd 2026

DRAWING ISSUE: CONST

PROJECT No. & DWG: TITLE

24/181
24/181-503 HOUSE TYPE B
UNITS # 6-8
ELEVATIONS & SECTION