

1. All boundaries, dimensions and levels are to be checked on site before construction and any discrepancies are to be reported to the Architect.
 2. Partial Service: Any discrepancies with site or other information is to be advised to the Architect and direction or approval is to be sought before the implementation of the detail.
 3. Block and site plans are reproduced under license from the Ordnance Survey.
 4. Do not scale this drawing.
 5. For the purpose of coordination, all relevant parties must check this information prior to implementation and report any discrepancies to the Architect.

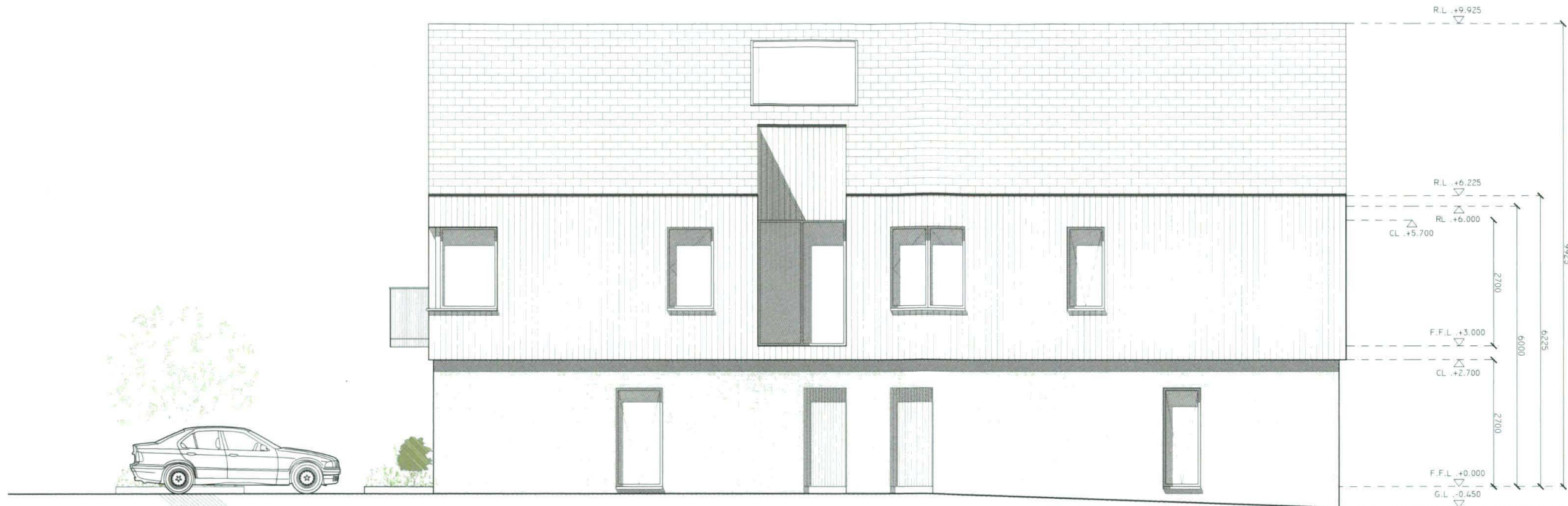

29-MAY-20 F20A/0242
 FINGAL CO. CO. PLDEPT

PROPOSED SIDE ELEVATION - NORTH
 SCALE 1:100

- LEGEND.**
- INDICATES EXISTING WALLS / STRUCTURE.
 - INDICATES PROPOSED WALLS / STRUCTURE.
 - EXTENT OF PROPOSED NEW WORKS.
 - INDICATES STRUCTURE TO BE DEMOLISHED.
 - INDICATES SITE BOUNDARY.

PLANNING

Adrian Hill Architects
 No. 15 The Seapoint Building,
 44/45 Clontarf Road, Dublin 3.
 t: +353 1 479 3141
 w: adrianhill.ie

Client
Airy Cleere

Project
**PHASE 1 OF A TWO-PHASE MASTERPLAN
 AT KINSEALY LANE**

Drawing
**PROPOSED SIDE ELEVATIONS -
 HOUSE TYPE A**

| Job No | Reg No | Rev No | Status |
|--------|--------|--------|----------|
| 1917 | (P)301 | - | PLANNING |

| Scale | Date | Drawn by | Checked by |
|----------|--------|----------|------------|
| 1:100@A3 | May-20 | JD | FW |

Revisions

| REV No | DATE | NOTE |
|--------|------|------|
| | | |

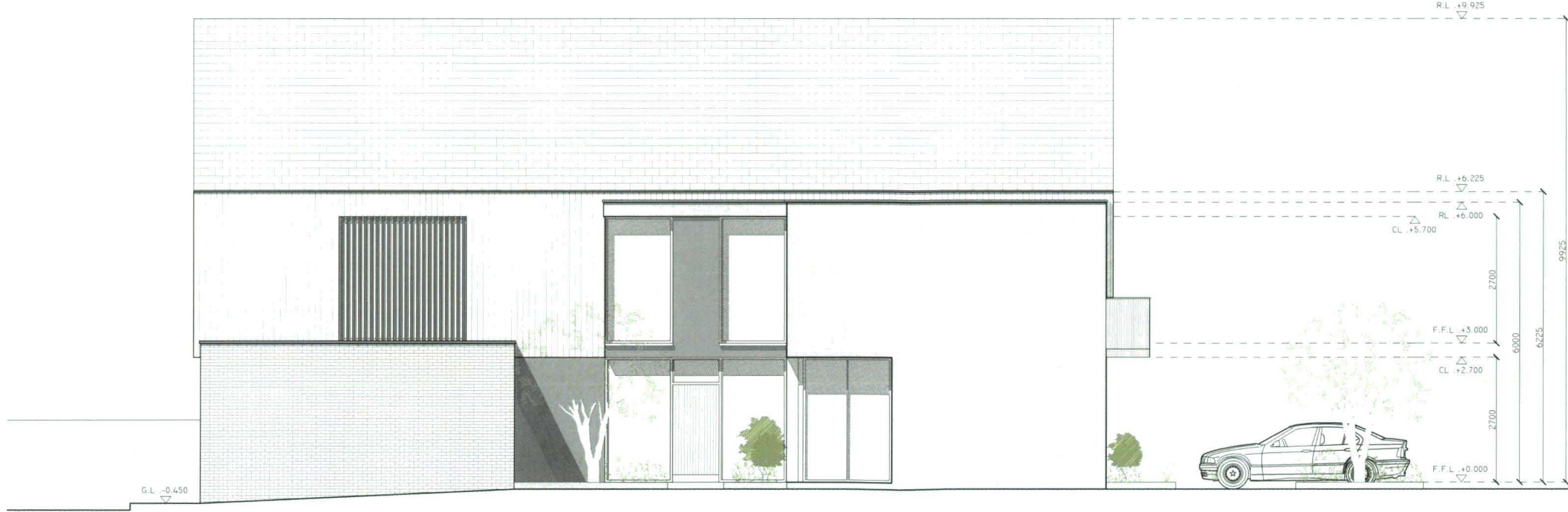

PROPOSED SIDE ELEVATION - SOUTH
 SCALE 1:100

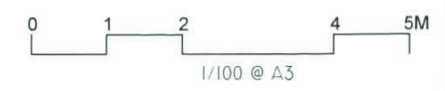

1. All boundaries, dimensions and levels are to be checked on site before construction and any discrepancies are to be reported to the Architect.
2. Partial Service: Any discrepancies with site or other information is to be advised to the Architect and direction or approval is to be sought before the implementation of the detail.
3. Block and site plans are reproduced under license from the Ordnance Survey.
4. Do not scale this drawing.
5. For the purpose of coordination, all relevant parties must check this information prior to implementation and report any discrepancies to the Architect.

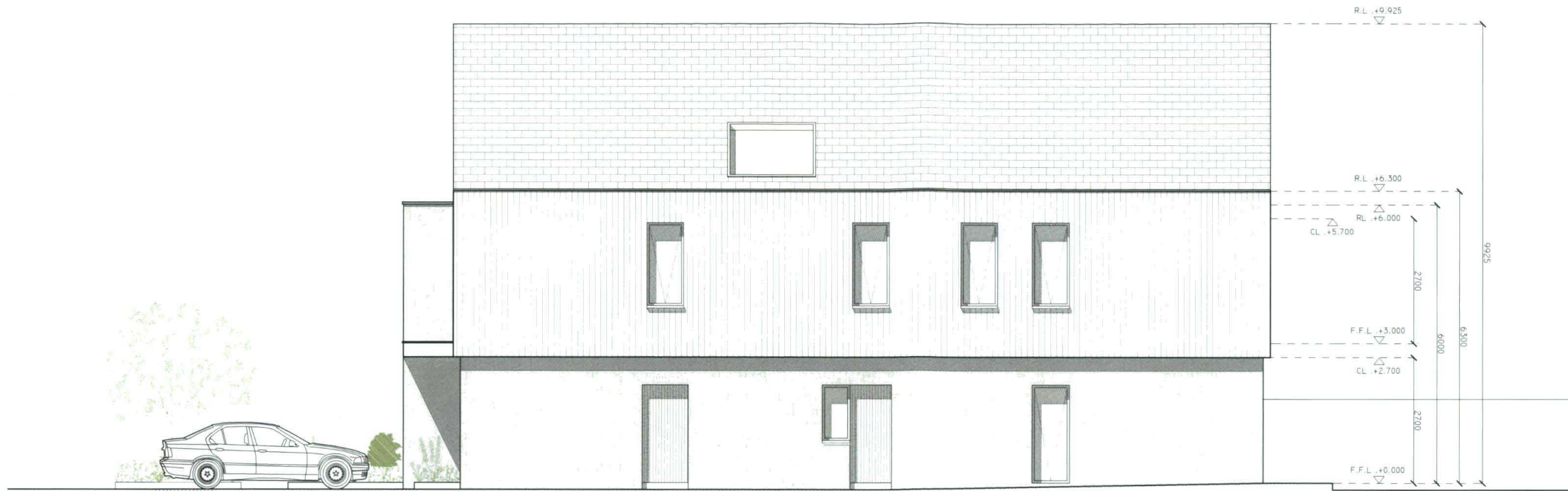

PROPOSED SIDE ELEVATION ONE
SCALE 1:100

29-MAY-20 F20A/0242
FINGAL CO.CO. PLDEPT

- LEGEND.**
- INDICATES EXISTING WALLS / STRUCTURE.
 - INDICATES PROPOSED WALLS / STRUCTURE.
 - EXTENT OF PROPOSED NEW WORKS.
 - INDICATES STRUCTURE TO BE DEMOLISHED.
 - INDICATES SITE BOUNDARY.

PLANNING

Adrian Hill Architects
No. 15 The Seapoint Building,
44/45 Clontarf Road, Dublin 3.
t: +353 1 479 3141
w: adrianhill.ie

Client
Airy Cleere

Project
**PHASE 1 OF A TWO-PHASE MASTERPLAN
AT KINSEALY LANE**

Drawing
**PROPOSED SIDE ELEVATIONS -
HOUSE TYPE B**

| Job No | Reg No | Rev No | Status |
|--------|--------|--------|----------|
| 1917 | (P)303 | - | PLANNING |

| Scale | Date | Drawn by | Checked by |
|----------|--------|----------|------------|
| 1:100@A3 | May-20 | JD | FW |

Revisions

| REV No | DATE | NOTE |
|--------|------|------|
| | | |

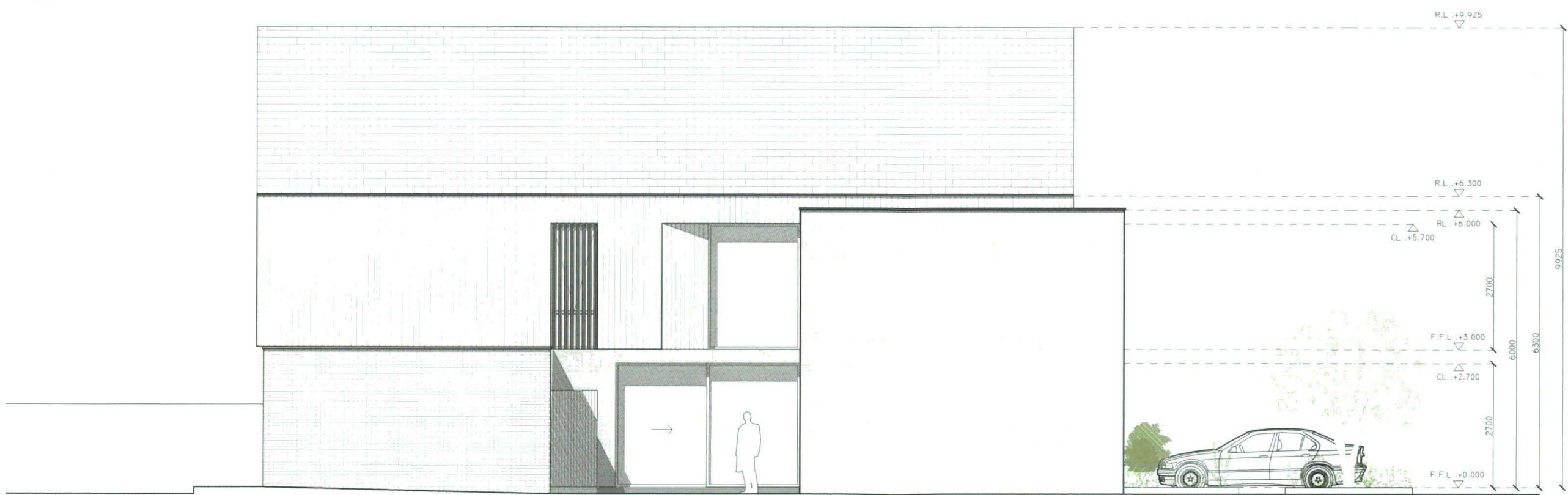

PROPOSED SIDE ELEVATION TWO
SCALE 1:100

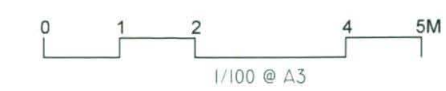

1. All boundaries, dimensions and levels are to be checked on site before construction and any discrepancies are to be reported to the Architect.
 2. Partial Service: Any discrepancies with site or other information is to be advised to the Architect and direction or approval is to be sought before the implementation of the detail.
 3. Block and site plans are reproduced under license from the Ordnance Survey.
 4. Do not scale this drawing.
 5. For the purpose of coordination, all relevant parties must check this information prior to implementation and report any discrepancies to the Architect.

29-MAY-20 F20A/0242
 FINGAL CO.CO. PLDEPT



PROPOSED SIDE ELEVATION - NORTH
 SCALE 1:100



PROPOSED SIDE ELEVATION - SOUTH
 SCALE 1:100

- LEGEND.**
- INDICATES EXISTING WALLS / STRUCTURE.
 - INDICATES PROPOSED WALLS / STRUCTURE.
 - EXTENT OF PROPOSED NEW WORKS.
 - INDICATES STRUCTURE TO BE DEMOLISHED.
 - INDICATES SITE BOUNDARY

PLANNING

Adrian Hill Architects
 No. 15 The Seapoint Building,
 44/45 Clontarf Road, Dublin 3.
 t: +353 1 479 3141
 w: adrianhill.ie

Client
Airy Cleere

Project
**PHASE 1 OF A TWO-PHASE MASTERPLAN
 AT KINSEALY LANE**

Drawing
**PROPOSED SIDE ELEVATIONS -
 HOUSE TYPE C**

| Job No | Reg No | Rev No | Status |
|--------|--------|--------|----------|
| 1917 | (P)305 | - | PLANNING |

| Scale | Date | Drawn by | Checked by |
|----------|--------|----------|------------|
| 1:100@A3 | May-20 | JK | FW |

Revisions

| REV No | DATE | NOTE |
|--------|------|------|
| | | |

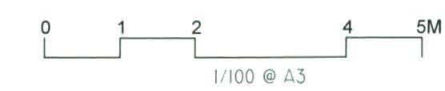

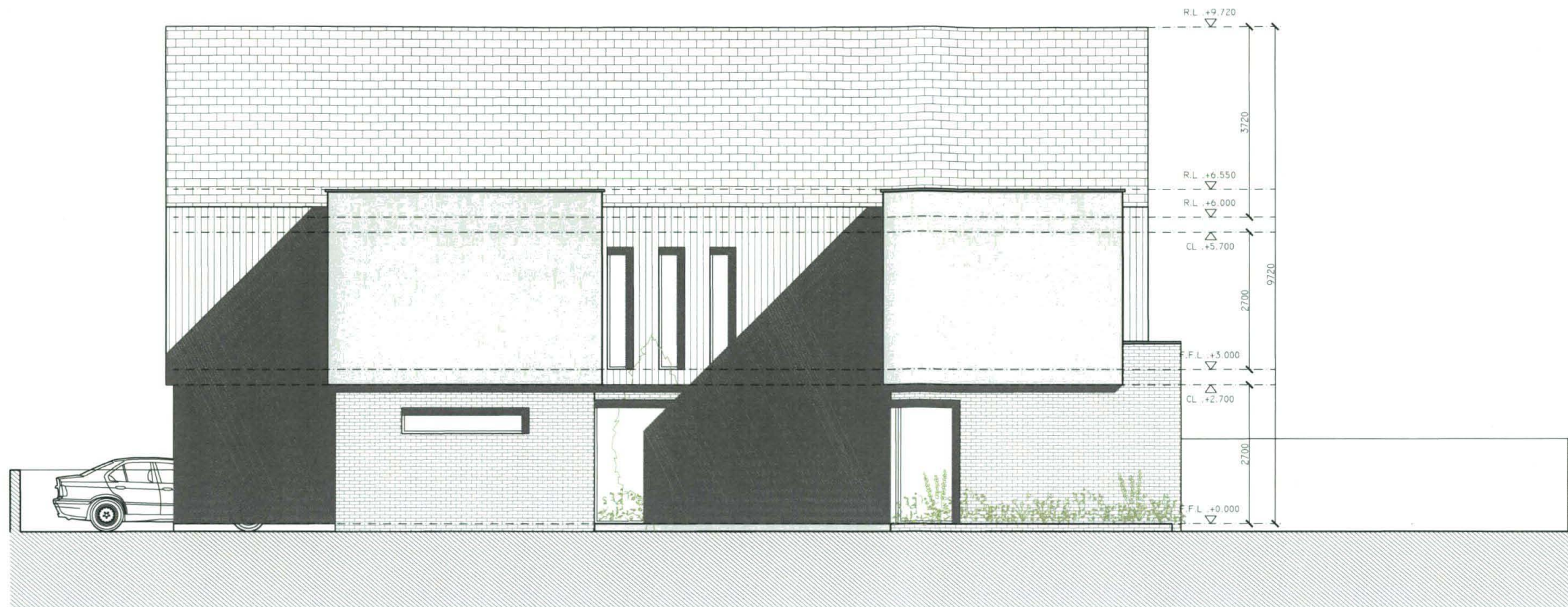

1. All boundaries, dimensions and levels are to be checked on site before construction and any discrepancies are to be reported to the Architect.
2. Partial Service: Any discrepancies with site or other information is to be advised to the Architect and direction or approval is to be sought before the implementation of the detail.
3. Block and site plans are reproduced under license from the Ordnance Survey.
4. Do not scale this drawing.
5. For the purpose of coordination, all relevant parties must check this information prior to implementation and report any discrepancies to the Architect.

29-MAY-20 F20A/0242
FINGAL CO. CO. PLDEPT

PROPOSED SIDE ELEVATION WEST
SCALE 1:100



- LEGEND.**
- INDICATES EXISTING WALLS / STRUCTURE.
 - INDICATES PROPOSED WALLS / STRUCTURE.
 - EXTENT OF PROPOSED NEW WORKS.
 - INDICATES STRUCTURE TO BE DEMOLISHED.
 - INDICATES SITE BOUNDARY

PLANNING

Adrian Hill Architects
No. 15 The Seapoint Building,
44/45 Clontarf Road, Dublin 3.
t: +353 1 479 3141
w: adrianhill.ie

Client
Airy Cleere

Project
**PHASE 1 OF A TWO-PHASE MASTERPLAN
AT KINSEALY LANE**

Drawing
**PROPOSED SIDE ELEVATIONS -
HOUSE TYPE D**

| Job No | Reg No | Rev No | Status |
|----------|--------|----------|------------|
| 1917 | (P)307 | - | PLANNING |
| Scale | Date | Drawn by | Checked by |
| 1:100@A3 | May-20 | JK | FW |

Revisions

| REV No | DATE | NOTE |
|--------|------|------|
| | | |

PROPOSED SIDE ELEVATION EAST
SCALE 1:100

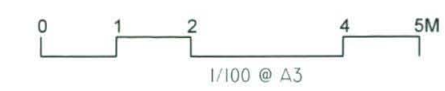

1. All boundaries, dimensions and levels are to be checked on site before construction and any discrepancies are to be reported to the Architect.
2. Partial Service: Any discrepancies with site or other information is to be advised to the Architect and direction or approval is to be sought before the implementation of the detail.
3. Block and site plans are reproduced under license from the Ordnance Survey.
4. Do not scale this drawing.
5. For the purpose of coordination, all relevant parties must check this information prior to implementation and report any discrepancies to the Architect.

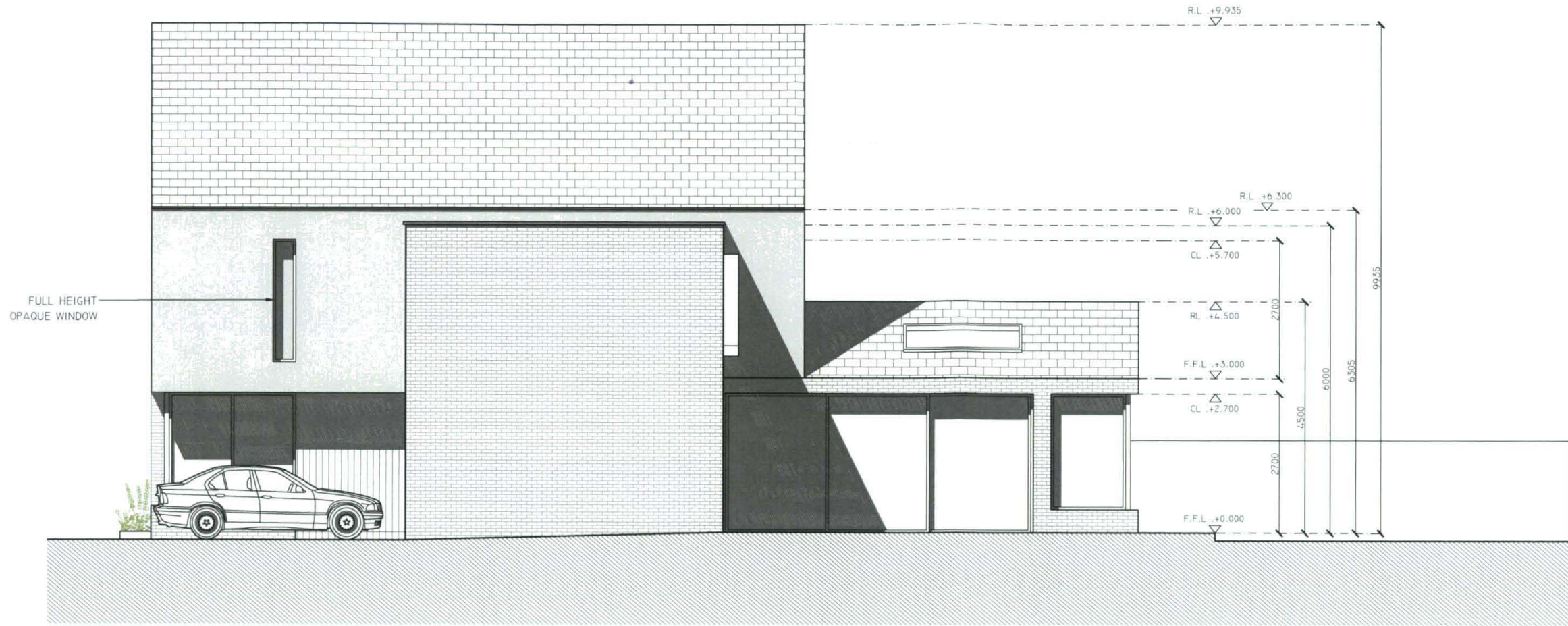

PROPOSED SIDE ELEVATION - WEST
SCALE 1:100

29-MAY-20 F20A/0242
FINGAL CO.CO. PLDEPT

LEGEND.

- INDICATES EXISTING WALLS / STRUCTURE.
- INDICATES PROPOSED WALLS / STRUCTURE.
- EXTENT OF PROPOSED NEW WORKS.
- INDICATES STRUCTURE TO BE DEMOLISHED.
- INDICATES SITE BOUNDARY

PLANNING

Adrian Hill Architects
No. 15 The Seapoint Building,
44/45 Clontarf Road, Dublin 3.
t: +353 1 479 3141
w: adrianhill.ie

Client
Airy Cleere

Project
**PHASE 1 OF A TWO-PHASE MASTERPLAN
AT KINSEALY LANE**

Drawing
**PROPOSED ELEVATIONS -
HOUSE TYPE E**

| Job No | Reg No | Rev No | Status |
|--------|--------|--------|----------|
| 1917 | (P)309 | - | PLANNING |

| Scale | Date | Drawn by | Checked by |
|----------|--------|----------|------------|
| 1:100@A3 | May-20 | JD | FW |

Revisions

| REV No | DATE | NOTE |
|--------|------|------|
| | | |

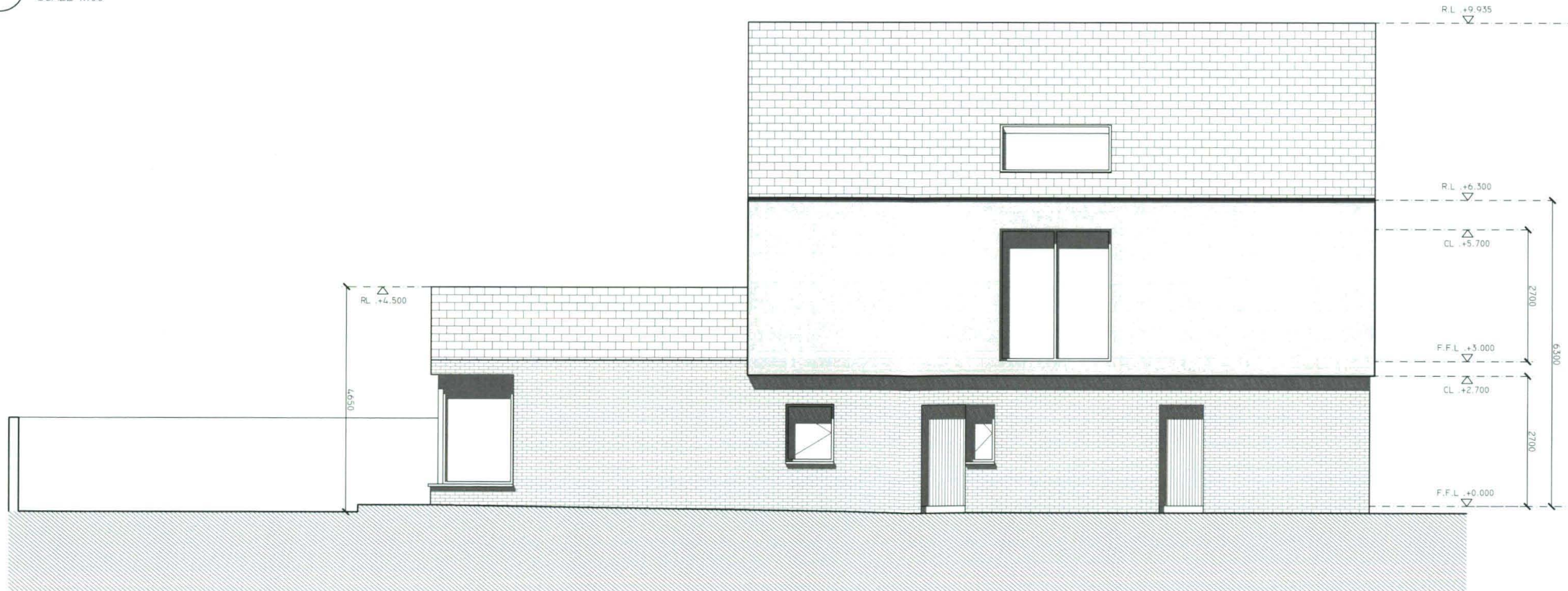

PROPOSED SIDE ELEVATION - EAST
SCALE 1:100



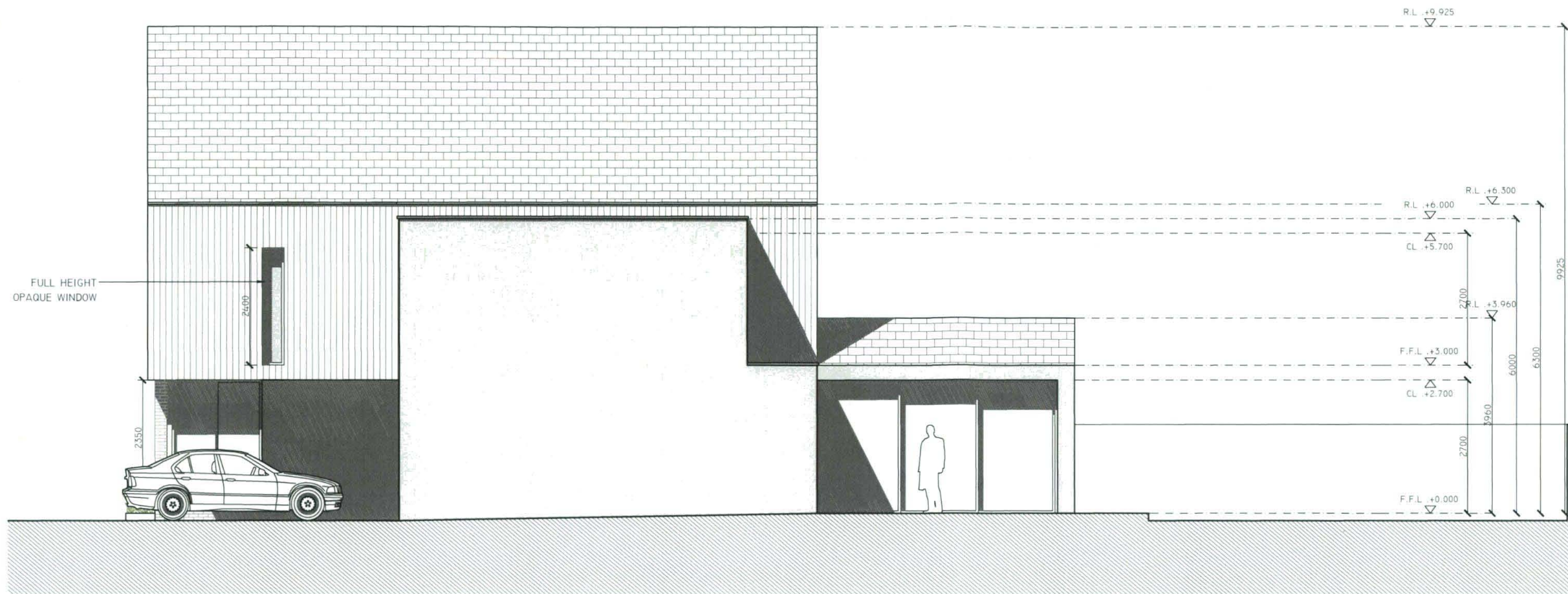

PROPOSED SIDE ELEVATION - WEST
SCALE 1:100

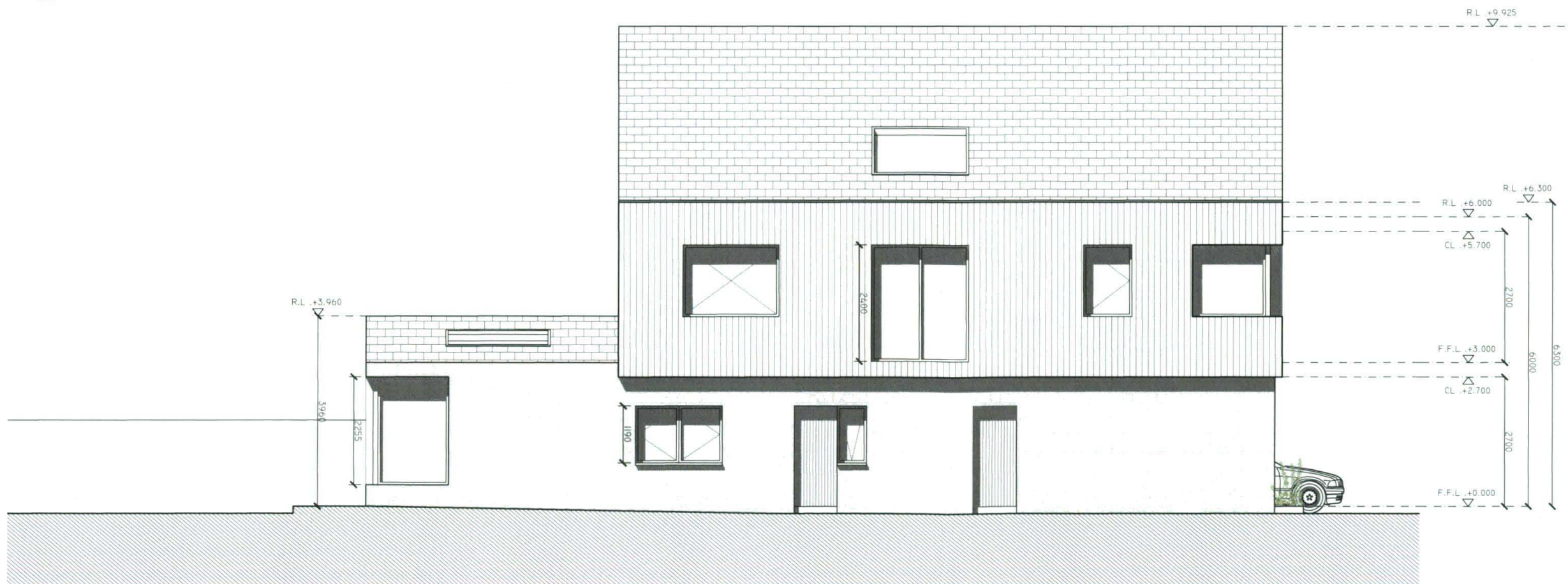

PROPOSED SIDE ELEVATION - EAST
SCALE 1:100



1. All boundaries, dimensions and levels are to be checked on site before construction and any discrepancies are to be reported to the Architect.
2. Partial Service: Any discrepancies with site or other information is to be advised to the Architect and direction or approval is to be sought before the implementation of the detail.
3. Block and site plans are reproduced under license from the Ordnance Survey.
4. Do not scale this drawing.
5. For the purpose of coordination, all relevant parties must check this information prior to implementation and report any discrepancies to the Architect.

29-MAY-20 F20A/0242
FINGAL CO. CO. PLDEPT

LEGEND.

- INDICATES EXISTING WALLS / STRUCTURE.
- INDICATES PROPOSED WALLS / STRUCTURE.
- EXTENT OF PROPOSED NEW WORKS.
- INDICATES STRUCTURE TO BE DEMOLISHED.
- INDICATES SITE BOUNDARY.

PLANNING

Adrian Hill Architects

No. 15 The Seapoint Building,
44/45 Clontarf Road, Dublin 3.
t: +353 1 479 3141
w: adrianhill.ie

Client

Airy Cleere

Project
PHASE 1 OF A TWO-PHASE MASTERPLAN
AT KINSEALY LANE

Drawing
PROPOSED SIDE ELEVATIONS -
HOUSE TYPE F

| Job No | Reg No | Rev No | Status |
|--------|--------|--------|----------|
| 1917 | (P)311 | - | PLANNING |

| Scale | Date | Drawn by | Checked by |
|----------|--------|----------|------------|
| 1:100@A3 | May-20 | JD | FW |

Revisions

| REV No | DATE | NOTE |
|--------|------|------|
| | | |