



## Apt. No. 6 Johns Bridge, Johnstown, Waterford. X91.VH75.

**For Sale**

**€155,000**

Bedrooms	2
Reception Rooms	1
Bathroom's/WC's	2
Size	c. 80 sq.m. /c. 861sq.ft.



PSRA Licence Number: 004069



52 High Street  
Waterford  
051852233

[info@dngreidandcoppinger.ie](mailto:info@dngreidandcoppinger.ie)  
[www.dngreidandcoppinger.ie](http://www.dngreidandcoppinger.ie)  
[www.dng.ie](http://www.dng.ie)

Whereas every effort has been made to ensure the accuracy of these particulars, the contents there in are for description and general information purposes only and should not be fully relied upon. DNG Reid & Coppinger and their servants or agents assume no responsibility for and give no guarantees, undertakings or warranties concerning the accuracy, completeness or up to date nature of the information and do not accept any liability whatsoever arising from any errors or omissions. The information does not constitute or form part of a contract and cannot be relied on as a representation of fact. Receipt of these particulars is under the strict understanding that all further dealings with this property be conducted with DNG Reid & Coppinger. All express, implied representations or guarantees, warranties or terms and conditions that may arise under law, custom, usage or otherwise are expressly excluded to the fullest extent permitted by the applicable law.

## DESCRIPTION

Spacious and well-proportioned two bedroom first floor apartment, located close to the City Centre at Johns Bridge in Johnstown, Waterford. This well presented property is in good modern condition, extending to c. 80 msq. and comprises an entrance hall, open plan living kitchen and dining area, main bathroom, master bedroom with en-suite shower room, and guest bedroom. The property is heated by an electric storage heating system and is being offered for sale fully furnished. John's Bridge Apartments Management Ltd. Annual Management Charge €2,125.00 P.A.

## LOCATION

The property is ideally located in the popular residential area of Johnstown in Waterford City. It is centrally situated within walking distance of the City Centre and all amenities including primary and secondary schools, local shops including Tesco Poleberry, TK Maxx, Odeon Cinema.

**ASKING PRICE €155,000**

**FOR FURTHER INFORMATION AND VIEWING DETAILS PLEASE CONTACT  
DNG REID & COPPINGER AUCTIONEERS 051852233**



Whereas every effort has been made to ensure the accuracy of these particulars, the contents there in are for description and general information purposes only and should not be fully relied upon. DNG Reid & Coppinger and their servants or agents assume no responsibility for and give no guarantees, undertakings or warranties concerning the accuracy, completeness or up to date nature of the information and do not accept any liability whatsoever arising from any errors or omissions. The information does not constitute or form part of a contract and cannot be relied on as a representation of fact. Receipt of these particulars is under the strict understanding that all further dealings with this property be conducted with DNG Reid & Coppinger. All express, implied representations or guarantees, warranties or terms and conditions that may arise under law, custom, usage or otherwise are expressly excluded to the fullest extent permitted by the applicable law.



# ACCOMMODATION

## Entrance Hall

## Kitchen/Living/Dining

**8.18 x 3.23**

Laminate wood flooring. Fitted kitchen with integrated oven and hob. Curtains to window.

## Bedroom 1

**6.59 x 2.29**

Laminate wood flooring. Blinds to window.

## En Suite

**3.17 x 2.13**

Linoleum flooring. WC. WHB. Electric shower with glass doors. Tiling around shower unit.

## Bedroom 2

**5.61 x 2.43**

Laminate wood flooring. Blinds to window

## Bathroom

**3.53 x 2.01**

Tiled flooring. WC. WHB. Bath. Tiling around bath

## BER

Rating: C2

BER No.: 107177073

EPI: 190.29 kWh/msq/yr

## FEATURES

Fully furnished

Minutes' walk to all the city centre amenities

Lift Access

Teak double glazed windows

Electric storage heating

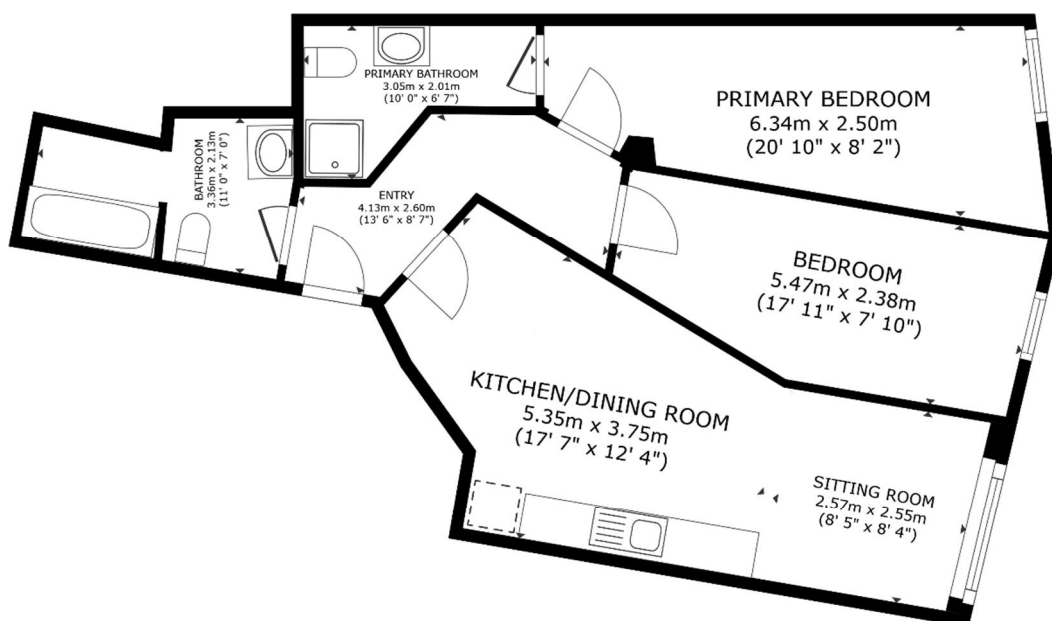

FLOOR PLAN



*Whereas every effort has been made to ensure the accuracy of these particulars, the contents there in are for description and general information purposes only and should not be fully relied upon. DNG Reid & Coppinger and their servants or agents assume no responsibility for and give no guarantees, undertakings or warranties concerning the accuracy, completeness or up to date nature of the information and do not accept any liability whatsoever arising from any errors or omissions. The information does not constitute or form part of a contract and cannot be relied on as a representation of fact. Receipt of these particulars is under the strict understanding that all further dealings with this property be conducted with DNG Reid & Coppinger. All express, implied representations or guarantees, warranties or terms and conditions that may arise under law, custom, usage or otherwise are expressly excluded to the fullest extent permitted by the applicable law.*