



Area to be Trasferred  
Outline in Red Thus



Signed: 

Date: 04.05.23

Barry Kane, MRIAI  
ODKM Architects



Ordnance Survey Ireland  
Licence No. AR0108822  
@ Government of Ireland

Clip Extent / Area of Interest (AOI):  
=====

LLX,LLY= 722177.0748,744887.2608  
LRX,LRX= 722410.0748,744887.2608  
ULX,ULY= 722177.0748,745059.2608  
URX,URY= 722410.0748,745059.2608

Projection / Spatial Reference:  
=====

Projection= IRENET95\_Irish\_Transverse\_Mercator

Centre Point Coordinates:  
=====

X,Y= 722293.5748,744973.2608

Reference Index:  
=====

Map Series | Map Sheets  
1:2,500 | 2995-D

Data Extraction Date:  
=====

Date= 03-May-2022

**01** Land Registry Compliant Map - Site 02  
Scale: 1:1000

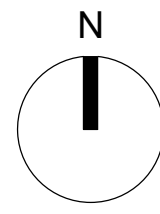

General Notes  
1. Do not scale drawings. Dimensions govern.  
2. All dimensions are in millimetres unless noted otherwise.  
3. All dimensions shall be verified on site before proceeding with the work.  
4. ODKM shall be notified in writing of any discrepancies.  
5. Any areas indicated on this sheet are approximate and indicative only.  
6. This information includes mapping data licensed from Ordnance Survey and is strictly for use in preparation of information for this project. The Ordnance Survey copyright acknowledgement must be displayed on any document containing this data. At the end of its use, any Ordnance Survey data supplied by ODKM must be deleted and all paper copies destroyed.

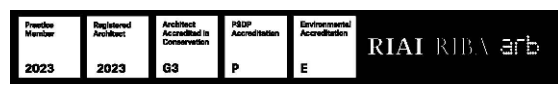

Rev.	Date	Reason For Issue	Chk
-	-	-	-

Project	Back Road, Malahide, Co. Dublin	Job No.	16-120	Scale	Date
Title	Land Registry Compliant Map - Site 02	Client	Willie Guerin	1:1000	04.05.23
Stage	<b>S4 - Mapping</b>	Number	<b>Map-302</b>	Revision	-