

TITLE
SURVEY DRAWING OF EXISTING
TAKE AWAY RESTAURANT AND DWELLING
AT: HIGH ST., TULLAMORE.

CLIENT TOM HAND **DATE** 21/3/03

Scale 1:50 **Drg. No.** 03/11 B
Designed by **Drawn by** F.M.

SHEET DETAILS

| | |
|-----------------------|-------------------|
| OS. LICENCE NO | AR 0009703 |
| Description | Date |
| | |
| | |
| | |
| | |

PROJECT DETAILS

| | |
|--|--------------------|
| Site Area | 61.28 M SQ |
| Building Area | 131.54 M SQ |
| AREA OF DWELLING | 74.79 M SQ |
| AREA OF TAKEAWAY TO BE RETAINED | 7.38 M SQ |
| | |
| | |

PLANS AND SECTIONS

AREA OF TAKEAWAY TO BE RETAINED OUTLINED IN RED
DWELLING TO BE RETAINED LOCATED
ON FIRST AND SECOND FLOOR
WITH STAIR ACCESS ON GROUND FLOOR
OUTLINED IN BLUE

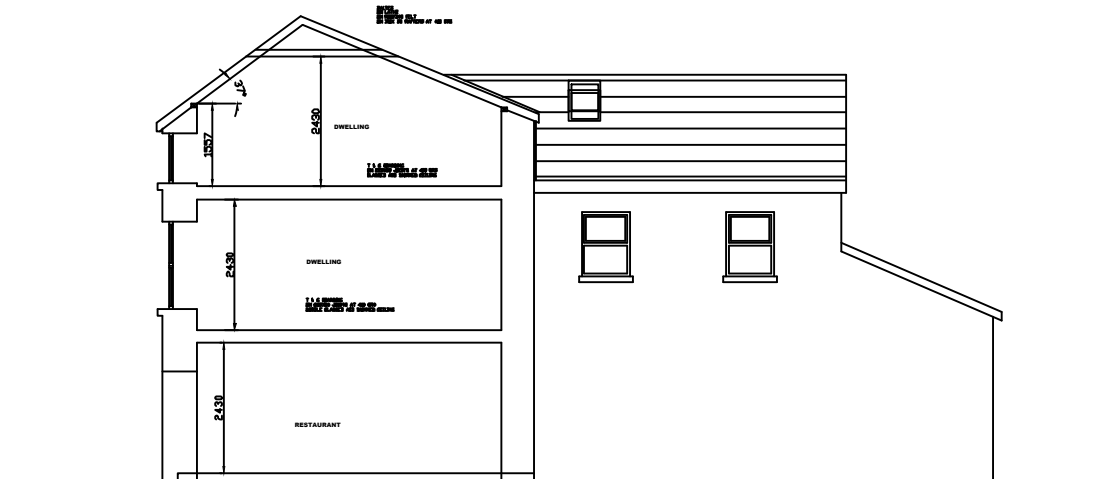

SECTION AA

HALF HOUR FIRE DOOR WITH SMOKE SEAL = (Symbol)

ONE HOUR FIRE DOOR WITH SMOKE SEAL = (Symbol)

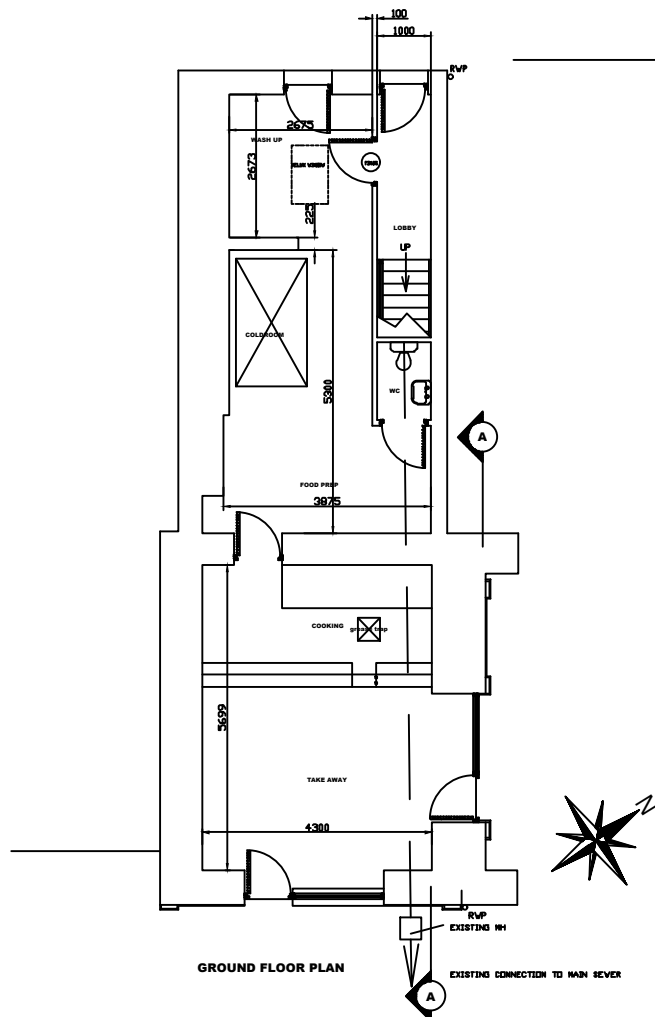

GROUND FLOOR PLAN

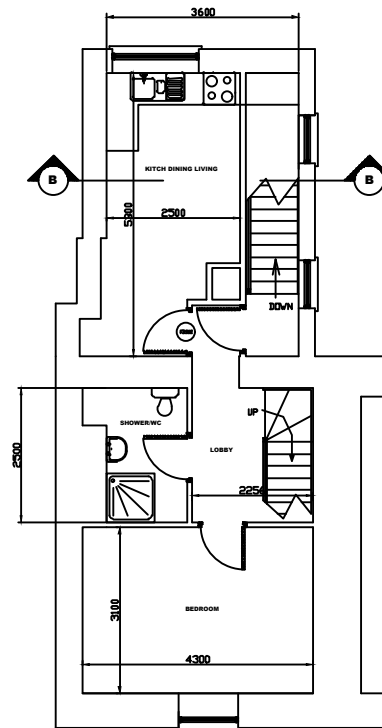

FIRST FLOOR PLAN

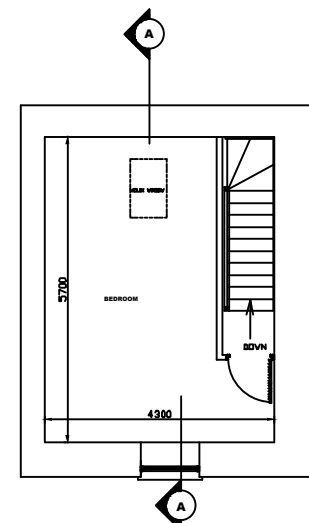

SECOND FLOOR PLAN

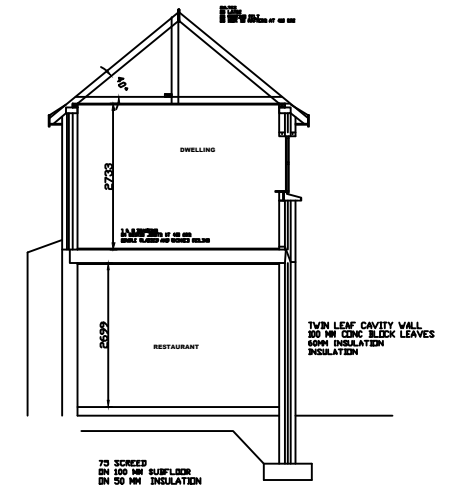

SECTION BB