

FOR SALE BY PRIVATE TREATY

APARTMENT 4 FITZWILLIAM COURT, WINTON ROAD, DUBLIN 6

On the instruction of Mr Ken Fennell (Receiver), Crenard Information Technology Ltd. (In Receivership)



- Two bedroom first floor apartment extending to 69sq.m (742sq.ft).
- South facing balcony.
- Secure surface car parking.
- Ideal City Centre location.



KELLY WALSH
property advisors & agents

SALES AGENTS



Kelly Walsh 15 Herbert Street, Dublin 2

01.664.5500

www.kellywalsh.ie



LOCATION

The property is located within the Fitzwilliam Court apartment development which is located on Winton Road in Dublin 6.

Winton Road is located between The Appian Way and Leeson Park Roads in Ranelagh and is an established residential road which is also home to the Fitzwilliam Court Tennis Club.

The apartment is conveniently located within minutes of Ranelagh, Rathmines and Donnybrook with every amenity close by including excellent shopping facilities and public transport.

DESCRIPTION

The property comprises a two bedroom first floor apartment. The accommodation comprises living room, kitchen, main bathroom and two double bedrooms, master en-suite. The property extends to 69sq.m (742sq.ft) and is in good condition throughout.

The property has numerous features including: fitted kitchen, recessed lighting, double glazed windows and fitted wardrobes in both bedrooms. The apartment also benefits from a sunny south facing balcony.

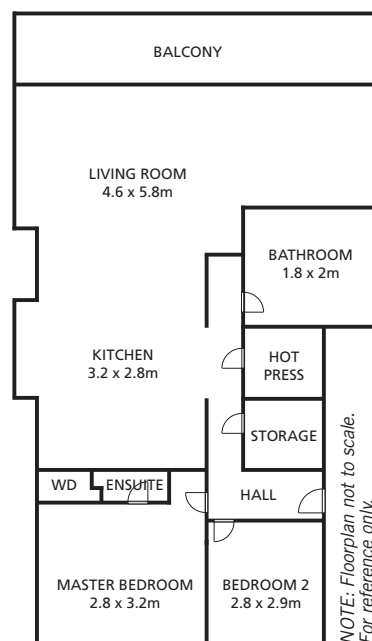

SIZE

The property extends to 69sq.m (742sq.ft)

MANAGEMENT FEE

1st April 2013 to 31st March 2014 - €2,243

PRICE

On application.

BER DETAILS

BER D2 - BER No. 105463137
Energy Performance Indicator: 55.12 kgCO₂/m²/yr

CONTACT

For more information and inspection, please contact **Helena Kelleher/Sarah McCarthy** at Kelly Walsh Property Advisors & Agents.

KELLY WALSH
 property advisors & agents

01.664.5500

www.kellywalsh.ie

PSRA Licence No: 002885

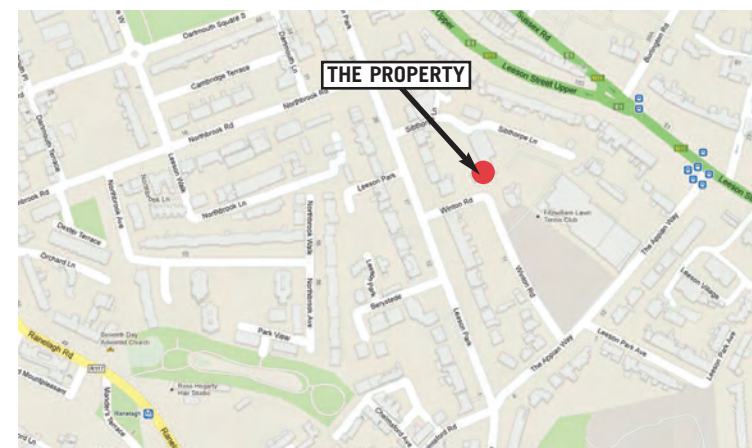

These particulars are issued by Kelly Walsh on the understanding that any negotiations relating to the property are conducted through them. While every care is taken in preparing them, Kelly Walsh, for themselves and for the vendor/lessor whose agents they are, give notice that: (i) The particulars are set out as a general outline for guiding potential purchasers/tenants and do not constitute any part of an offer or contract. (ii) Any representation including descriptions, dimensions, references to condition, permissions or licences for uses or occupation, access and any other detail are given in good faith and are believed to be correct, but any intending purchaser or tenant should not rely on them as statements or representations of fact but must satisfy themselves (at their own expense) as to their correctness. (iii) Neither Kelly Walsh nor any of its employees have any authority to make or give any representations or warranty in relation to the property.