



Drombeg, Athlacca, Kilmallock,
Co. Limerick. V35 K793.



Guide Price €300,000



Set amidst the beauty of the Limerick countryside, Drombeg presents a rare opportunity to acquire a home of genuine character and warmth on approximately 1.3 acres of mature, private grounds, just 3 km from the welcoming village of Athlacca.





Set amidst the beauty of the Limerick countryside, Drombeg presents a rare opportunity to acquire a home of genuine character and warmth on approximately 1.3 acres of mature, private grounds, just 3 km from the welcoming village of Athlacca.

Approached via a country lane, this delightful residence immediately conveys a sense of tranquillity and seclusion. Thoughtfully extended in the 1970s, the home has been carefully maintained to preserve its original charm while seamlessly incorporating the comforts of modern living.



Inside, the accommodation is both generous and inviting, offering entrance hall, sittingroom, kitchen, 4 bedrooms and main bathroom.

Every room reflects the home's warmth and character, making it ideal for family life or those seeking a peaceful escape from the pace of urban living.



Outside, the property truly comes into its own. The expansive grounds offer endless potential whether you dream of keeping a pony, cultivating a garden, or simply enjoying the surrounding. A substantial haybarn with lean-tos and a range of useful outbuildings provide excellent storage or workspace options.

Perfectly positioned, Drombeg offers the best of both worlds within ten minutes' drive of both Bruff and Croom and also within twenty five minutes' drive Limerick City.



Surrounded by picturesque country lanes ideal for walking and outdoor pursuits

Early viewing of this property comes highly recommended by GVM Auctioneers sole selling agents.

Full details on request. Call Richard Ryan on 063 98555 or 087 8067772



Rooms:

Entrance Hall

13'9" (4.19m) x 7'5" (2.26m)

Sitting Room

16'0" (4.88m) x 13'6" (4.11m)

Kitchen

15'6" (4.72m) x 14'0" (4.27m)



Bedroom No. 1

10'10" (3.3m) x 9'10" (3m)

Bedroom No. 2

10'10" (3.3m) x 9'0" (2.74m)

Bedroom No. 3

9'7" (2.92m) x 7'10" (2.39m)



Bathroom

11'0" (3.35m) x 8'0" (2.44m)

Upstairs

Bedroom No. 4

7" (2.36m) x 9" (2.74m)

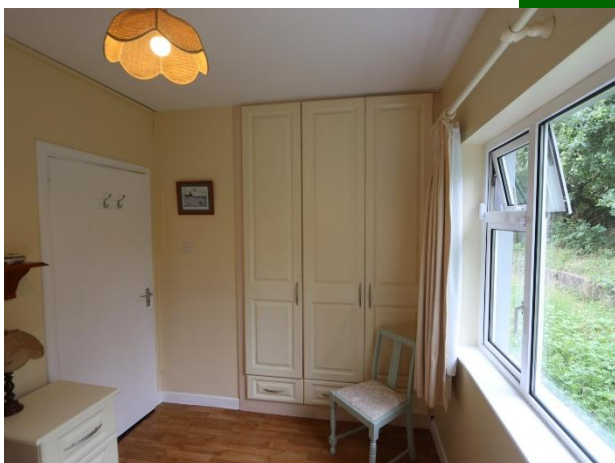

Annex

Room No. 1

7'10" (2.39m) x 8'5" (2.57m)

Room No. 2

7'10" (2.39m) x 8'5" (2.57m)

Shower Room

7'4" (2.24m) x 6'7" (2.01m)

Features:

- Solid Fuel & Storage
Central Heating
- DG UPVC windows.
- Well Water supply.
- Septic tank sewerage
system.
- G BER
- Within 3 KM of Athlacca.

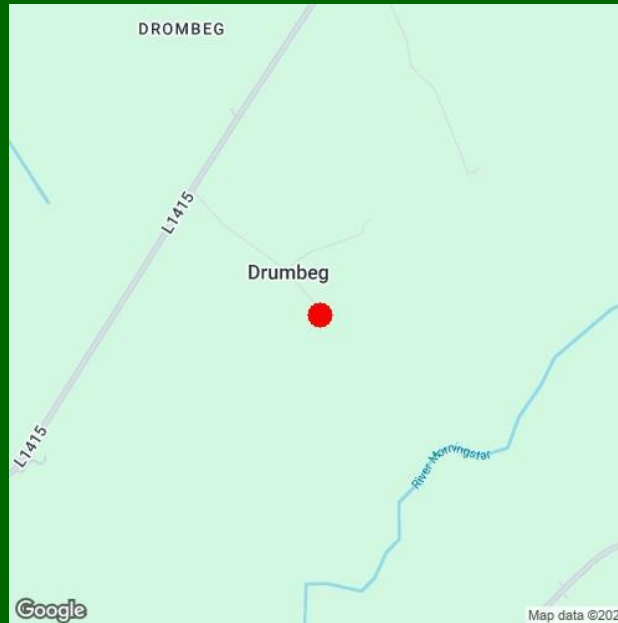

Property Directions:

Co-ordinates 52.474862, -8.636278 or alternatively use
Eircode: V35 K793.

Agent Information:

Richard Ryan

087 806 7772

richardryan@gvm.ie

Disclaimer

These particulars do not form any contract and are for guidance purposes only. Computer generated images, maps and plans are not drawn to scale and measurements are approximate and for guidance only. Intending purchasers must satisfy themselves as to the accuracy of detail given to them verbally or as part of this brochure. Such information is given in good faith and believed to be correct. However neither the vendor nor their agents shall be held liable for any inaccuracies therein.



Limerick Office

25-26 Glentworth St,
Co. Limerick,
V94WE12

Phone: (061)413522

Email: limerick@gvm.ie

Kilmallock Office

Head Office,
Railway Road,
Kilmallock,
Co. Limerick

Phone: (063)98555

Email:
kilmallock@gvm.ie

Tullamore Office

GVM Mart,
Arden Road,
Tullamore,
Co. Offaly

Phone: (057)9321196

Email:
tullamoreproperty@gvm.ie



PSRA Number: 002030