

# Residential

**Coonan**  
PROPERTY



## 56 Hayfield, Maynooth, Co. Kildare

- Beautifully presented 3 bedroom semi with study extending to a very spacious 118sq.m (1271sq.ft)
- Built in 2017 to an exceptional standard with an A3 BER
- Bright and spacious accommodation throughout which also includes a study, 3 bathrooms and a 1st floor balcony
- Turnkey home offering high-end, contemporary finishes throughout
- South Facing rear garden with shed and patio area
- Conveniently located close to the M4 motorway and within walking distance of Maynooth University, Main Street, shops and bus stops

3 bedroom semi with  
study extending to a  
very spacious  
118 sq.m (1,271 sq.ft)

Guide Price:

**€495,000**

Private Treaty

# Accommodation

**Coonan**  
PROPERTY

Entrance  
Hallway

**2.16m x 5.67m**

Tiled flooring, light fittings and smart under stairs storage.

Study

**2.27m x 4.02m**

Laminate flooring and light fitting.

Guest W.C.

Tiled flooring, w.c., w.h.b., vertical heated towel rail, extractor fan and light fitting.

Kitchen/Dining

**4.51m x 3.78m**

Tiled flooring, wall and floor units, integrated double oven and microwave, extractor fan, induction hob, light fittings and double French doors leading to rear garden.

Utility Room

**1.62m x 1.31m**

Tiled flooring, storage units, plumbed for washing machine, light fitting and gas boiler.



# Accommodation

**Coonan**  
PROPERTY

**Dining Room**     **4.58m x 2.9m**

Solid oak flooring, coving and double French doors leading onto patio area.

**Kitchen**     **4.4m x 5.63m**

Marble tiled flooring, wall and floor units with granite worktop and upstand, tiled splashback, double oven, electric hob, extractor fan, fridge freezer, coving and double doors leading onto patio area.

**Utility Room**     **1.73m x 1.64m**

Marble tiled flooring, wall and floor units, stainless steel sink, fully plumbed and door to rear garden.

**Office/Play Room**     **2.47m x 4.7m**

Solid oak flooring and recessed blinds.

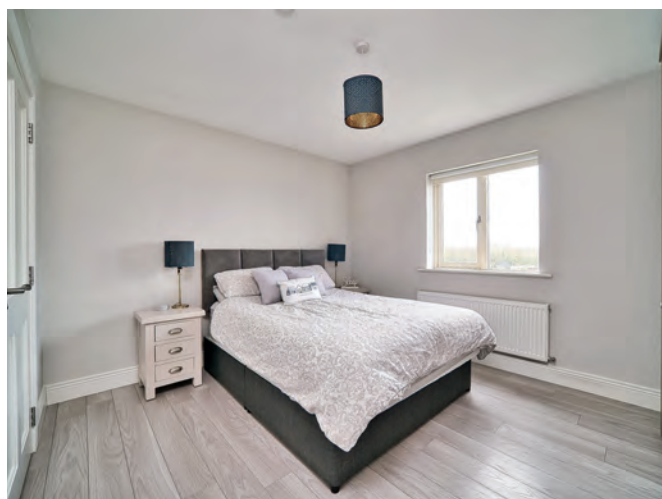
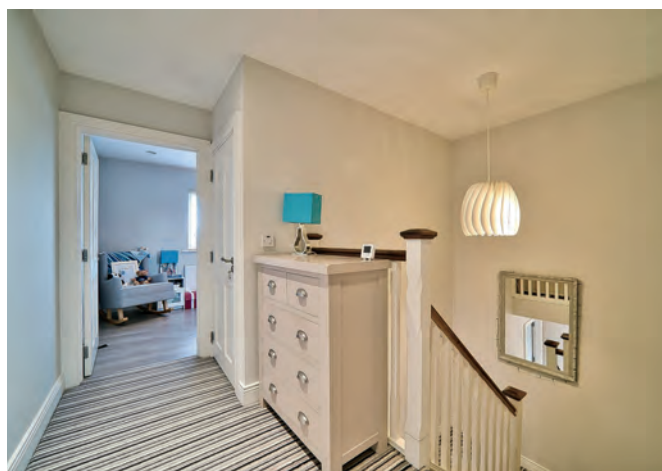

# Accommodation

**Coonan**  
PROPERTY

## First Floor

Landing	3.53m x 3.76m	Carpet and light fitting.
Living Room	3.77m x 3.56m	Laminate flooring, feature fireplace, TV point, light fitting and double French doors leading onto balcony.
Bedroom 3	2.89m x 2.75m	Laminate flooring, fitted wardrobes and blackout blinds.
Bathroom	1.78m x 2.42	Tiled flooring, bath, shower, w.c., w.h.b., vertical heated towel rail, light fitting and shaving light.



# Accommodation

**Coonan**  
PROPERTY

## Second Floor

Landing	3.17m x 4.77m	Carpet, light fitting and hot-press with storage.
Master Bedroom	3.33m x 3.75m	Laminate flooring, fitted wardrobes and blackout blinds.
Ensuite	2.58m x 1.1m	Tiled flooring, w.c., w.h.b. with vanity unit, shower cubicle, heated towel rail, shaving light and extractor fan.
Bedroom 3	3.75m x 3.01m	Laminate flooring, fitted wardrobes, light fitting and venetian blinds.
Garden		South facing garden with paved patio area, cobble-locked side entrance and lawn area.



# Accommodation

**Coonan**  
PROPERTY

## Additional Information:

Gross internal floor area approx. 118sq.m  
(1271sq.ft)

Year of construction 2017

Garden shed

Outside tap

Designated parking

Visitor parking available

## Services:

Mains Water

Gas fired central heating

## Items Included in sale:

Integrated double oven and microwave,  
extractor fan, induction hob, light fittings  
and blinds.



# Floor Plans

**Coonan**  
PROPERTY

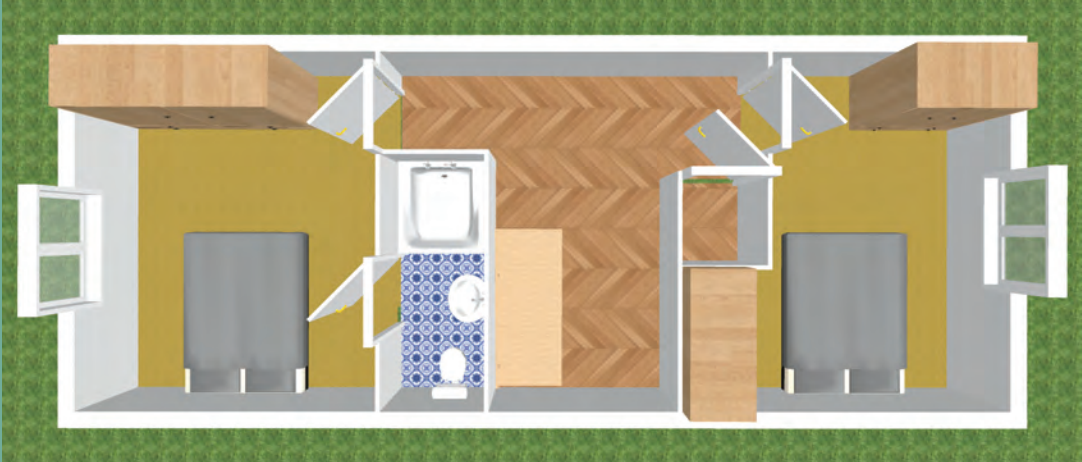
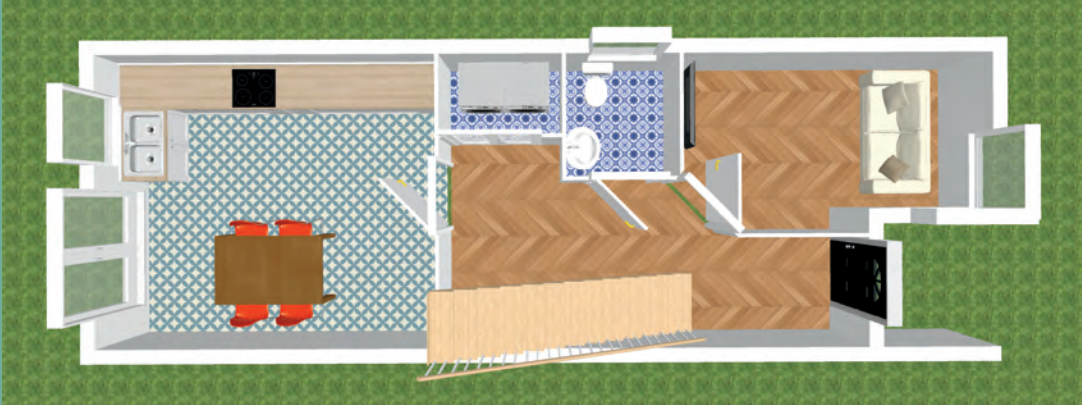

# Directions

**Coonan**  
PROPERTY

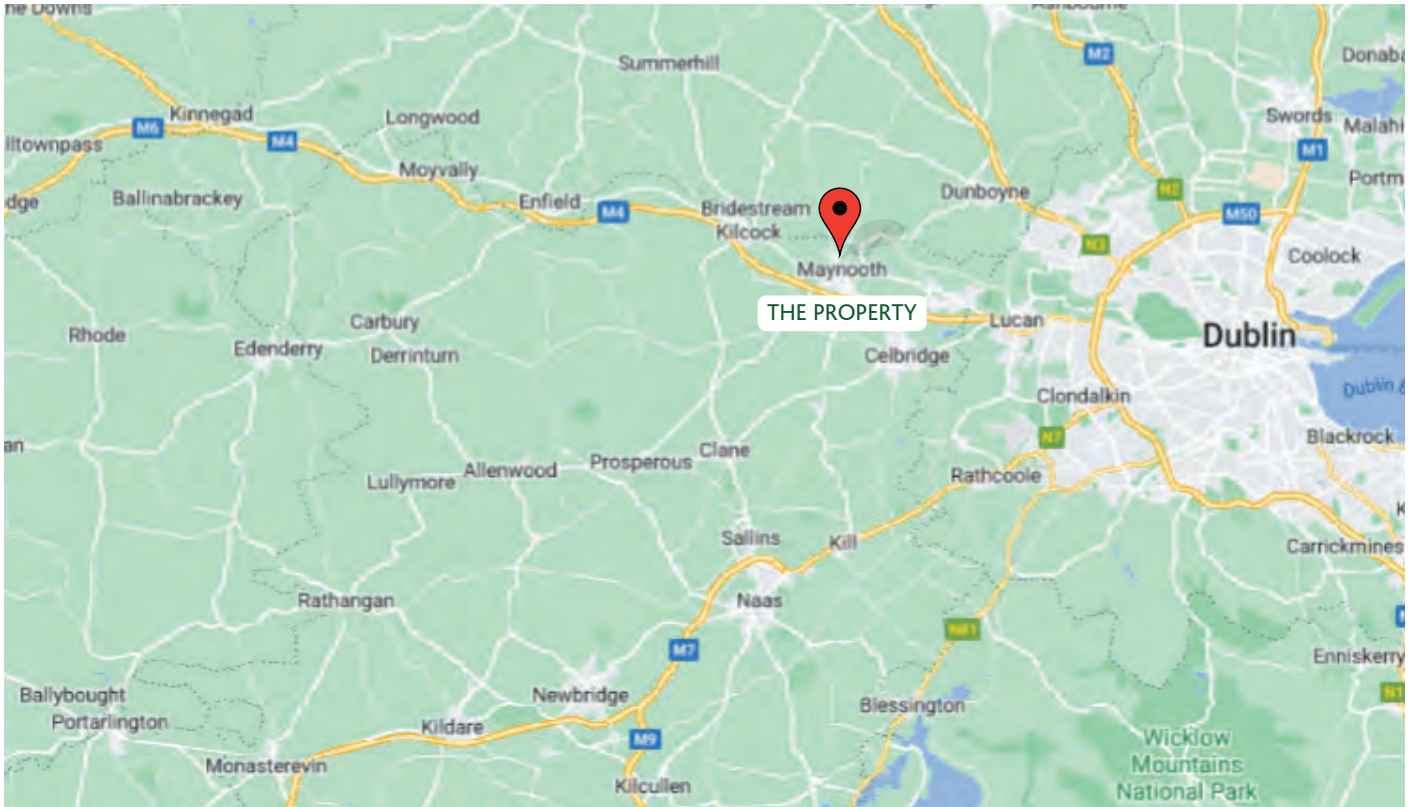

## Directions

W23 HD61

**BER**

**BER A3**

## Viewing

By prior appointment at any reasonable hour.

**Coonan**  
PROPERTY

Contact Information:

Mick Wright

016286128

mickw@coonan.com

PSRA No.: 003764.

The above particulars are issued by Coonan Property on the understanding that all negotiations are conducted through them. Every care is taken in preparing particulars which are issued for guidance only and the firm does not hold themselves responsible for any inaccuracies. All reasonable offers will be submitted to the vendors for consideration but the contents of this brochure shall not be deemed to form the basis of any contract subsequently entered into. The vendor or lessor do not make, give or imply nor is Coonan Property or its staff authorised to make, give or imply any representation or warranty whatsoever in respect of this property.



Coonan Mortgage Group Limited t/a Coonan Financial Group is regulated by the Central Bank of Ireland. Registration No.: 431200

For all your mortgage needs contact:

SDermot Horan / Romana Anca

01 505 2718

admin@coonanmortgage.com

coonan.com