

See DCE Dwg No. S01 & S02
for Details & Specification

Ground Beam Layout

House Type A,B & C

Do not Scale. Use Figured Dimensions. IF IN DOUBT ASK!

Copyright 2018
RECEIVED, INSPECTED,
AND APPROVED -
DATE -
SIGN -

Client: Martin Forde & Thomas Lynch Kilshannogue, (Kilshannogue), Co. Kildare	Date: 29.04.2019 Drawn By: Fergal O'Malley Proj. no: 1766 Dwg no: 601
--	--

Timbertech Homes Ltd.
Ballinakill Yard,
Enfield,
Co. Meath
Tel : ++353 (0) 46 954 2854
Fax : ++ 353 (0) 46 954 2853

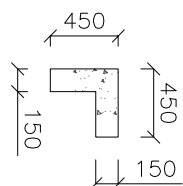
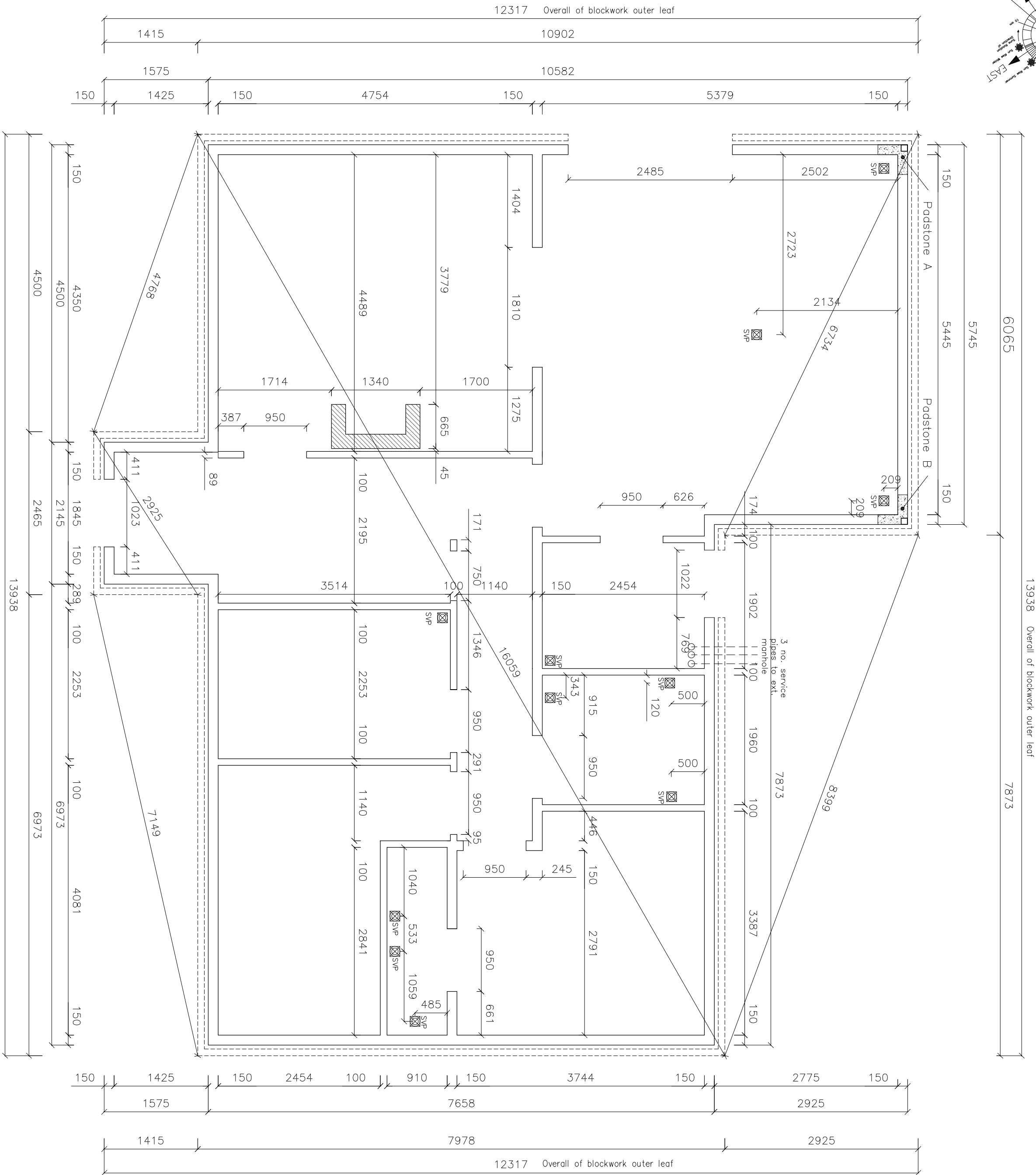
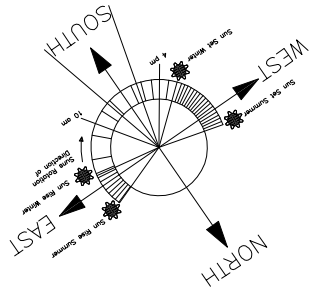

Podstone PA & B
450x450x150x225mm deep

Top of Podstone to be Flush with FFL

Podstone Schedule

House Type A,B & C

Rising Wall Layout

Do not Scale. Use Figured Dimensions. IF IN DOUBT ASK!

Copyright 2018
RECEIVED, INSPECTED,
AND APPROVED -
DATE -
SIGN -

Client: Martin Forde & Thomas Lynch
Kilshannogue, (Kilshannogue),
Co. Kildare
Date: 29.04.2019
Drawn By: Fergal O'Malley
Title: Rising Wall Layout
Scale: 1:50 on A2
Proj. no: 1766
Dwg no: 602

Timbertech Homes Ltd.
Ballinakill Yard,
Enfield,
Co. Meath
Tel : ++353 (0) 46 954 2854
Fax : ++ 353 (0) 46 954 2853

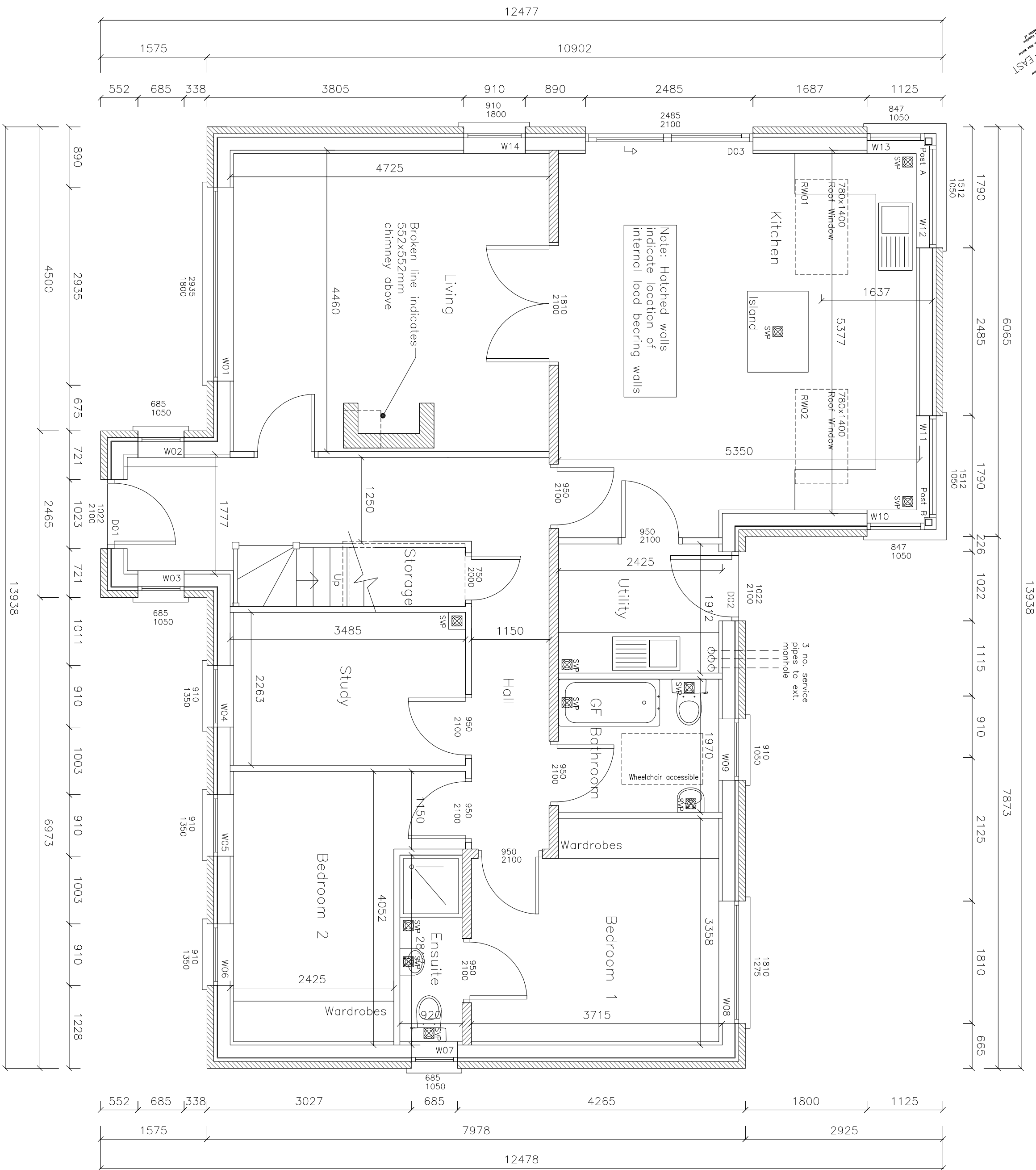
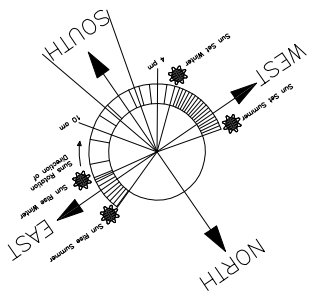

House Type A,B & C

Ground Floor Layout

Ground Floor Area = 112.618 sq/mts (1212 sq/ft)
Total Floor Area = 177.924 sq/mts (1914 sq/ft)

Do not Scale. Use Figured Dimensions. IF IN DOUBT ASK!

Copyright 2018
RECEIVED, INSPECTED,
AND APPROVED -
DATE -
SIGN -

Client: Martin Forde & Thomas Lynch
Kilshamroo, (Kilshamroe),
Co. Kildare
Title: Ground Floor Layout
Scale: 1:50 on A2

Timbertech Homes Ltd.
Ballinakill Yard,
Enfield,
Co. Meath
Tel : ++353 (0) 46 954 2854
Fax : ++ 353 (0) 46 954 2853

Date: 29.04.2019
Drawn By: Fergal O'Malley
Proj. no: T766
Dwg no: 603

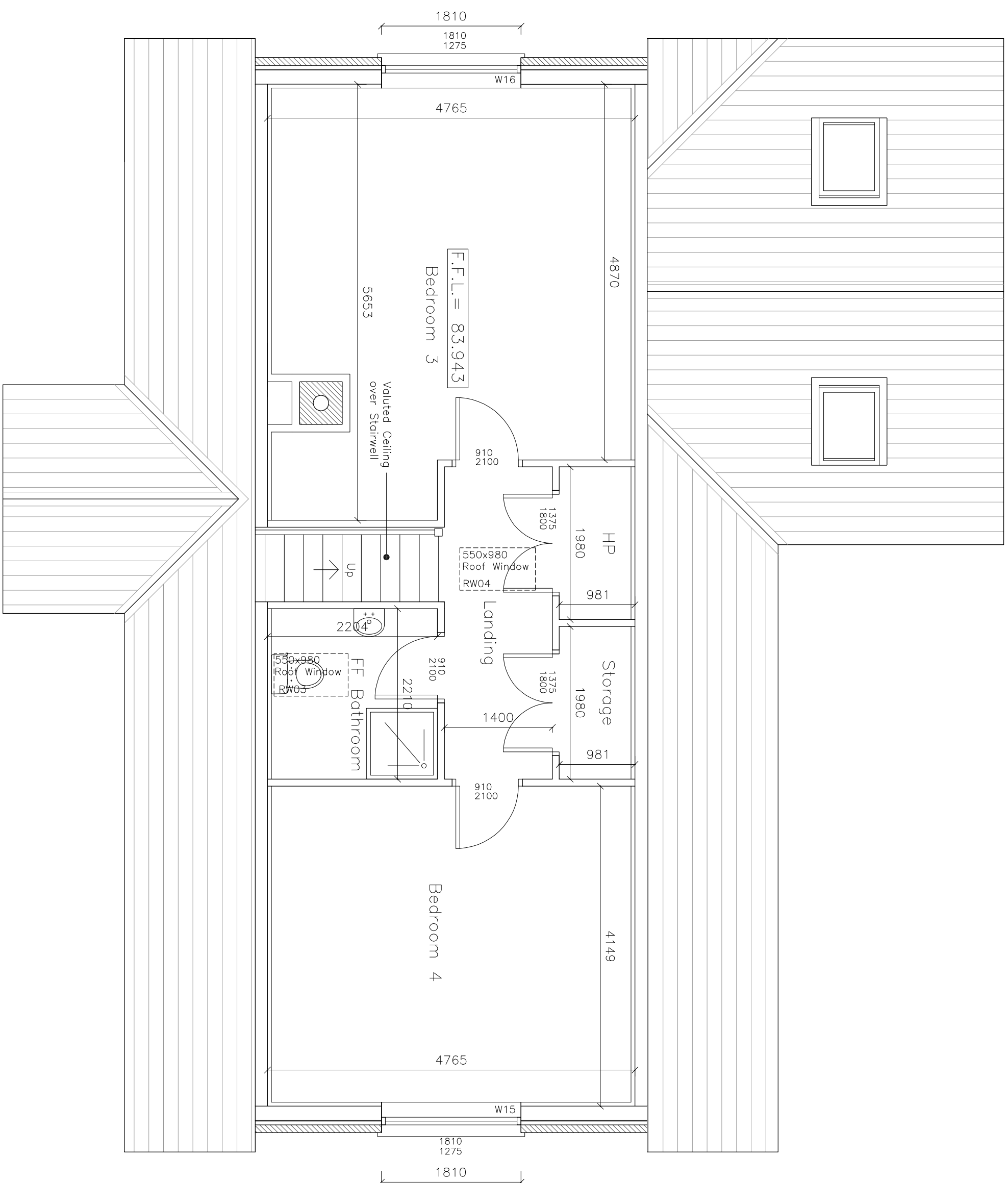

First Floor Area = 63.582 sq/mts (684 sq/ft)

Do not Scale. Use Figured Dimensions. IF IN DOUBT ASK!

Client:	Martin Forde & Thomas Lynch Kishanchove, (Kishanchove), Co. Kildare	Date:	29.04.2019
Title:	First Floor Layout	Drawn By:	Fergal O'Malley
Scale:	1:50 on A2	Proj. no:	T/66
		Dwg no:	604

Timbertech Homes Ltd.
Ballinakill Yard,
Enfield,
Co. Meath
Tel : ++353 (0) 46 954 2654
Fax : ++ 353 (0) 46 954 2853

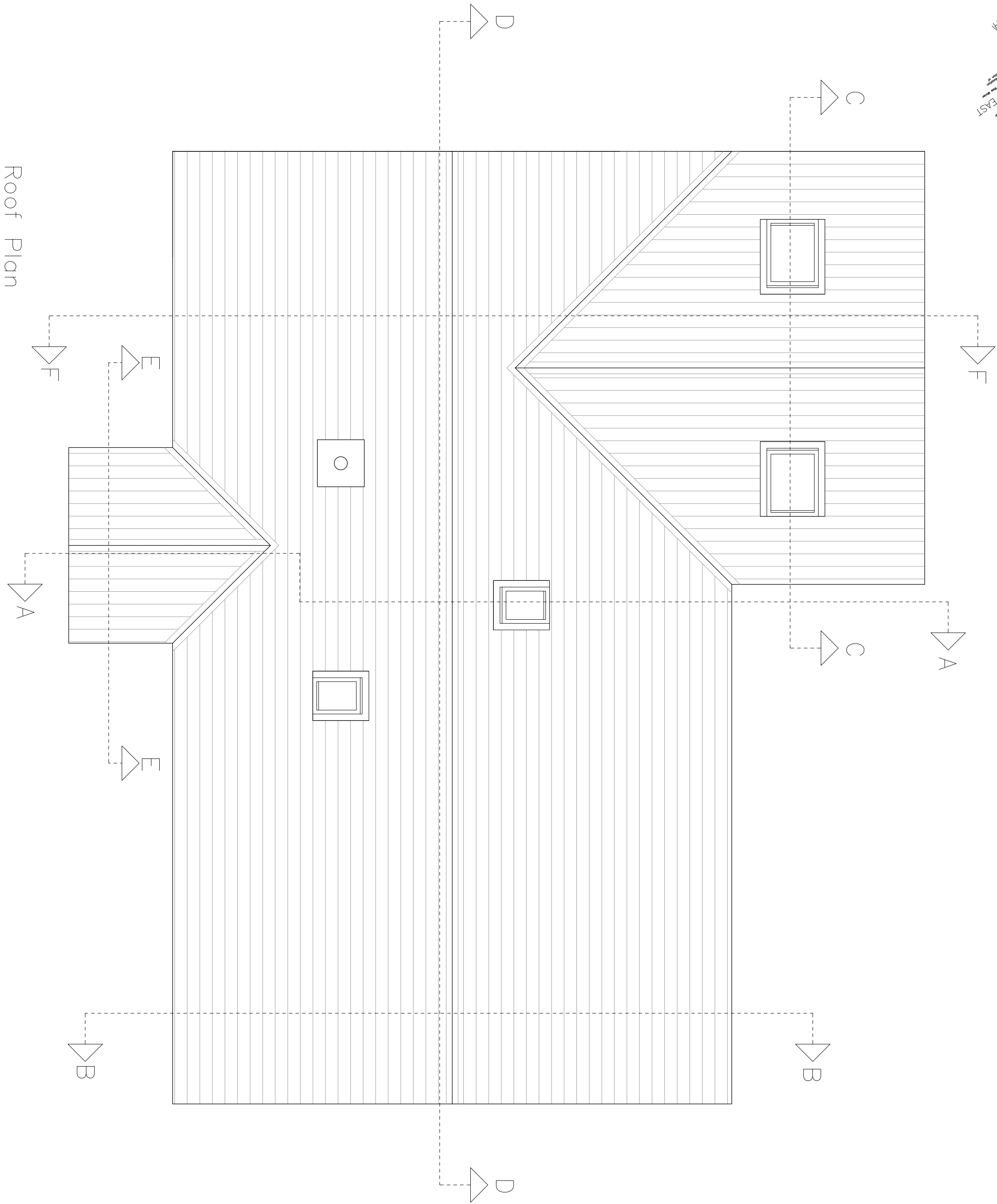
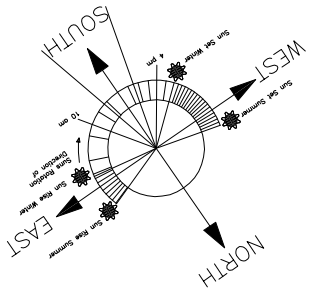

Roof Plan

House Type A,B & C

Do not Scale. Use Figured Dimensions. IF IN DOUBT ASK!

Timbertech Homes Ltd.

Ballinakill Yard,
Enfield,
Co. Meath
Tel : ++353 (0) 46 954 2854
Fax : ++ 353 (0) 46 954 2853

Copyright 2018
RECEIVED, INSPECTED,
AND APPROVED -
DATE -
SIGN -

Client: Martin Forde & Thomas Lynch Kishinchorie, (Kishinchorie), Co. Kildare	Date: 29.04.2019 Drawn By: Fergal O'Malley
Title: Roof Plan	Proj. no: 7766 Dwg no: 605
Scale: 1:50 on A2	

Architectural elevation drawing of a building facade. The drawing includes the following elements and dimensions:

- Overall Dimensions:**
 - Top horizontal dimension: 6184 (Approx. FFL to top of ridge tile)
 - Left vertical dimension: 3871 (Approx. FFL to top of ridge tile)
- Roof Details:**
 - Ridge Height:** Indicated by a dashed line.
 - Roof Slope:** A gabled roof section is shown on the right side of the facade.
- Windows and Doors:**
 - W01:** A large window unit on the left, divided into three vertical panes. Dimensions: 2100 (height) x 1800 (width). A 300-unit offset is noted from the left edge.
 - DO1:** A door located below W01.
 - W04:** A window unit located to the right of DO1. Dimensions: 2100 (height) x 1350 (width). A 750-unit offset is noted from the left edge.
 - W05:** A window unit located to the right of W04.
 - W06:** A window unit located to the right of W05.
 - RW03:** A roof window located on the roof slope.
- Material Callouts:**
 - uPVC/Timber Window & Doors:** Indicated by a line pointing to the window and door frames.
 - Sand & Cement Render:** Indicated by a line pointing to the main wall surface.

Architectural elevation drawing of a building facade. The drawing includes the following elements and dimensions:

- Overall Dimensions:**
 - Top width: 6184 (Approx. FFL to top of ridge tile)
 - Bottom width: 5381 (Approx. FFL to top of ridge tile)
 - Bottom height: 5381 (Approx. FFL to top of ridge tile)
- Windows and Doors:**
 - W08:** A set of three stacked windows, 825 wide and 1275 high.
 - W09:** A single window, 1050 wide and 1050 high.
 - PD2:** A door with a transom, 1050 wide and 1050 high.
 - W11:** A set of two stacked windows, 1050 wide and 1050 high.
 - W12:** A set of two stacked windows, 1050 wide and 1050 high.
 - RW04:** A small rectangular window, 1050 wide and 1050 high.
- Roof and Ridge:**
 - The roof is gabled with a dashed line indicating the **Ridge Height**.
 - The ridge line is labeled **Ridge Height**.

House Type A,B & C

Copyright 2018
RECEIVED, INSPECTED,
AND APPROVED -
DATE - _____
SIGN - _____

<p>Timbertech Homes Ltd.</p> <p>Ballinakill Yard,</p> <p>Enfield,</p> <p>Co. Meath</p> <p>Tel : ++353 (0) 46 954 2854</p> <p>Fax : ++ 353 (0) 46 954 2853</p>	
<p>Client:</p> <p>Martin Forde & Thomas Lynch</p> <p>Kilshanroe, ('Kilshanroe'),</p> <p>Co. Kildare</p>	<p>Date:</p> <p>29.04.2019</p>
<p>Title: Elevations Sheet 1</p>	<p>Drawn By:</p> <p>Fergal O'Malley</p>
<p>Scale: 1:50 on A2</p>	<p>Proj. no: T766</p> <p>Dwg no: 606</p>

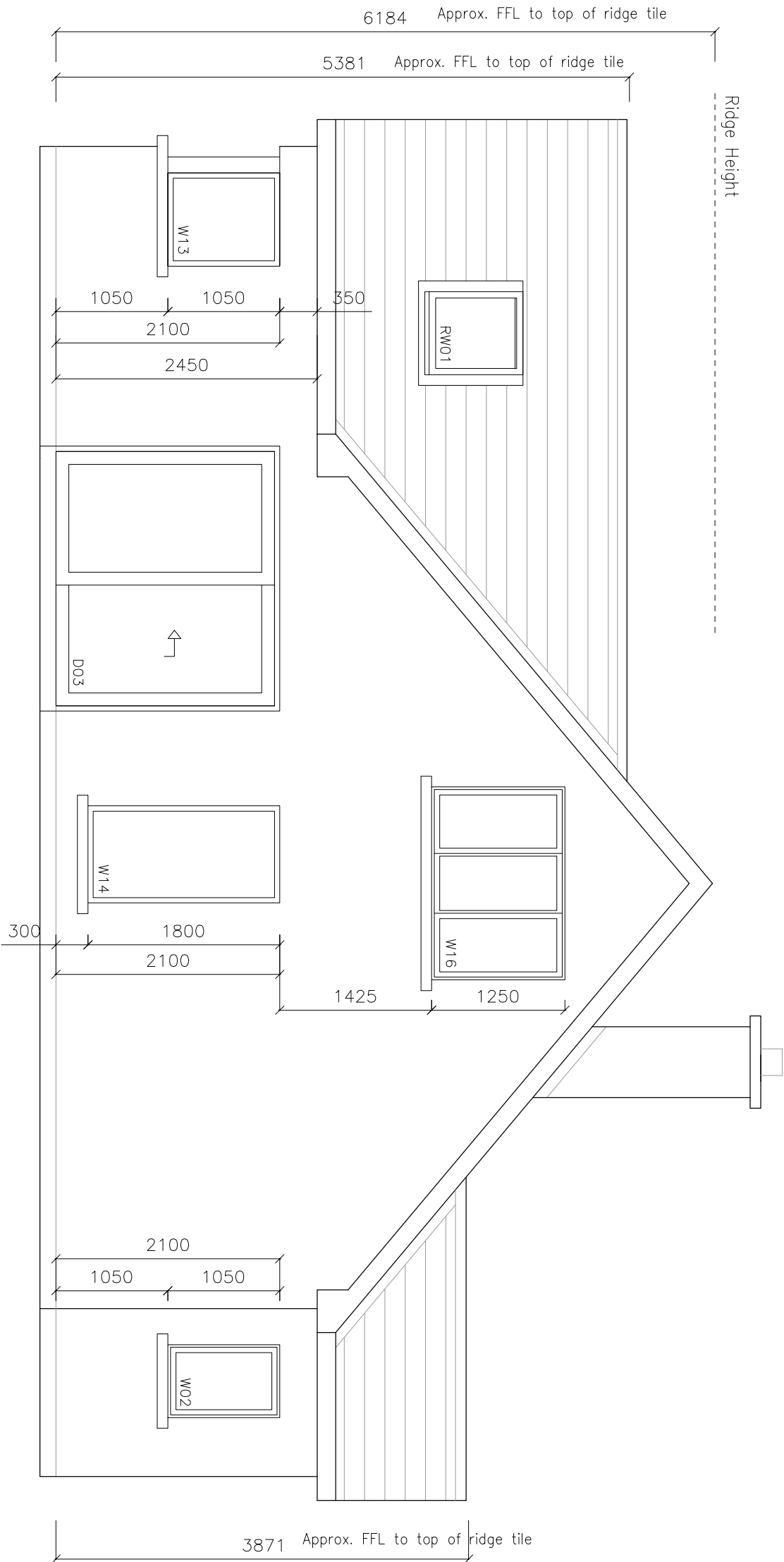

Proposed Side Elevation 2

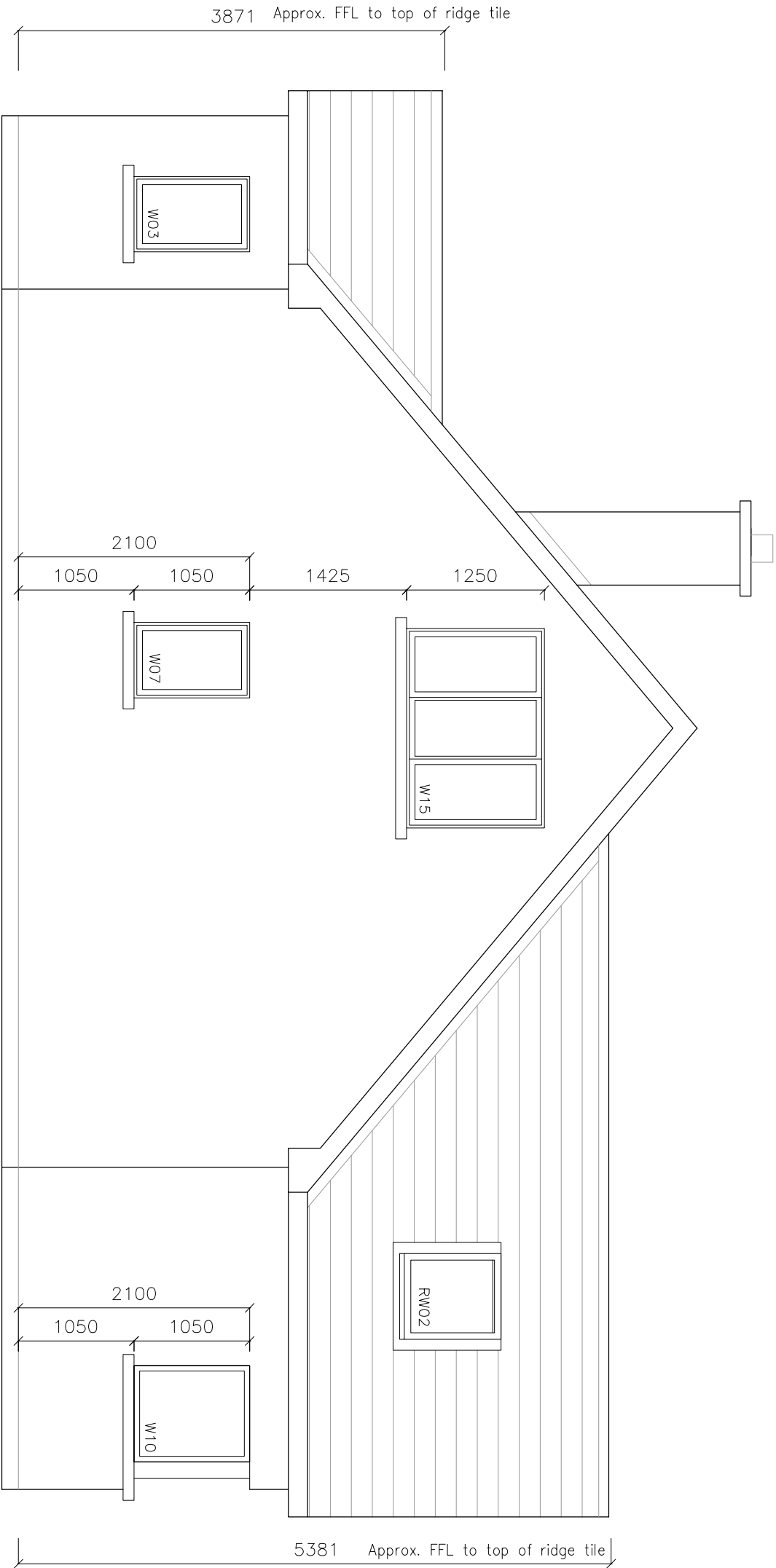

Proposed Side Elevation 1

House Type A,B & C

Do not Scale. Use Figured Dimensions. IF IN DOUBT ASK!

Copyright 2018
RECEIVED, INSPECTED,
AND APPROVED -
DATE - _____
SIGN - _____

Client: Martin Forde & Thomas Lynch
Kilshinnoe, (Kilshinnoe),
Co. Kildare
Title: Elevations Sheet 2
Scale: 1:50 on A2

Date: 29.04.2019
Drawn By: Fergal O'Malley
Proj. no: T766
Dwg no: 607

Timbertech Homes Ltd.
Ballinakill Yard,
Enfield,
Co. Meath
Tel : ++353 (0) 46 954 2854
Fax : ++ 353 (0) 46 954 2853

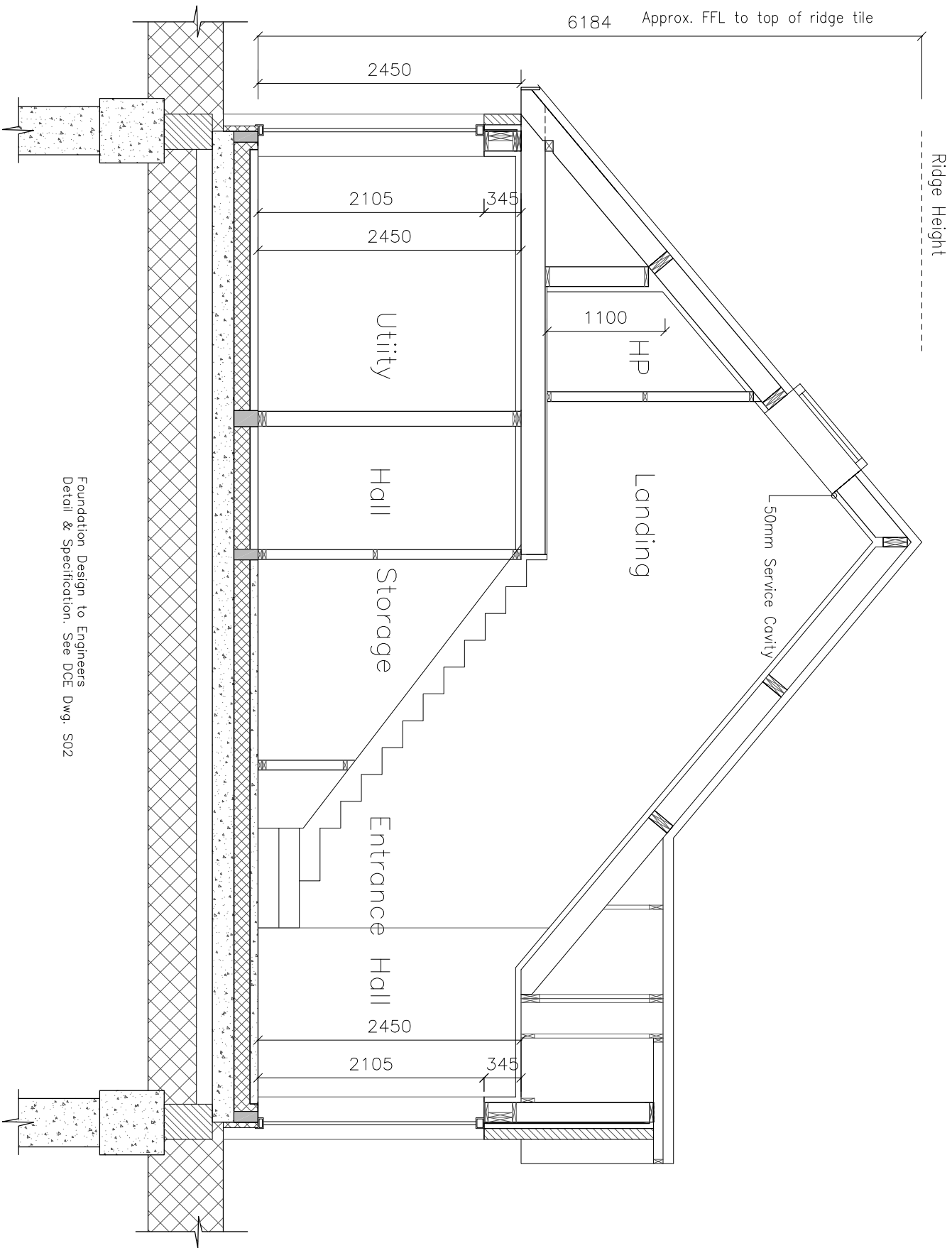

TYPICAL SECTION A-A

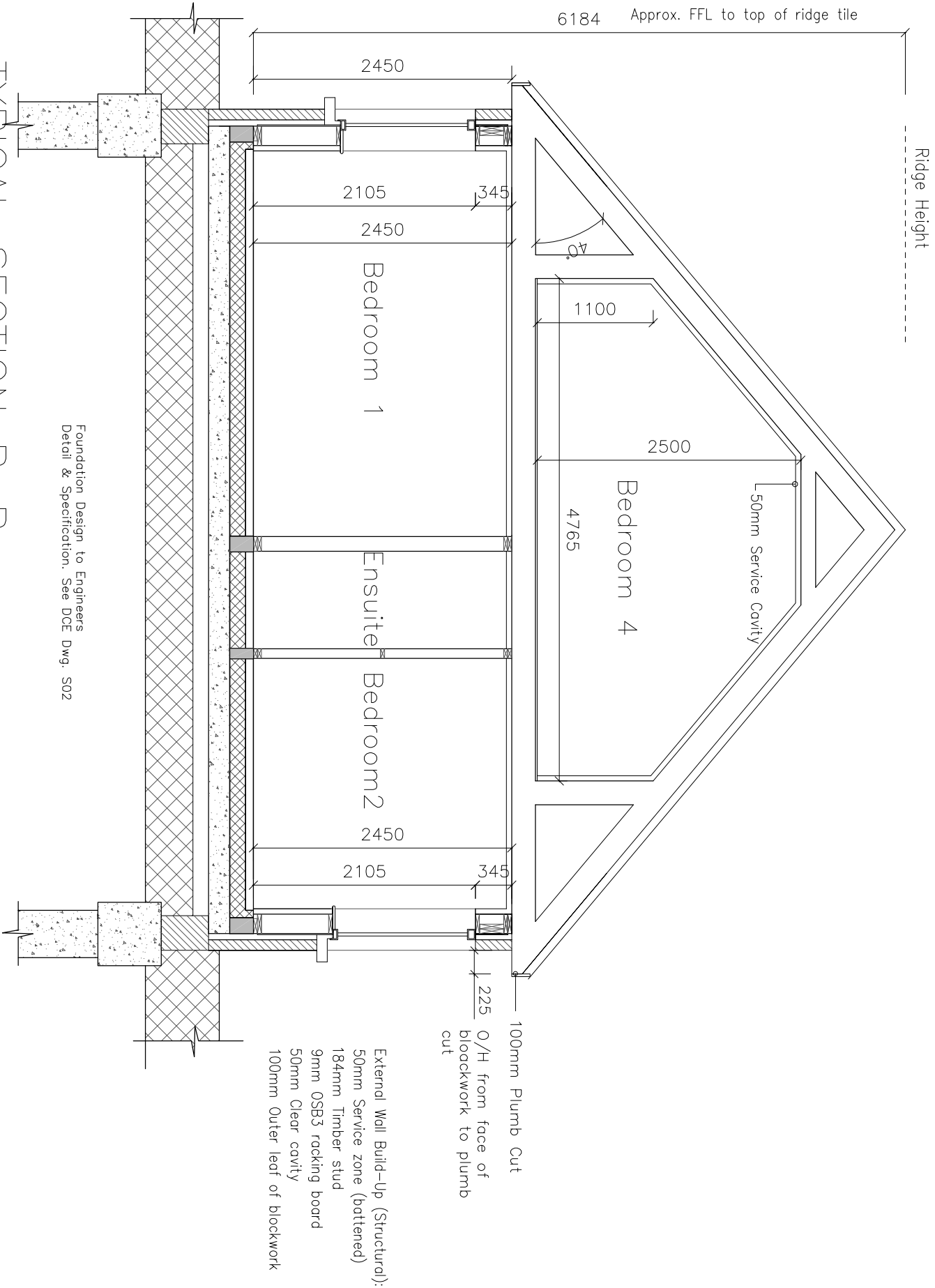

TYPICAL SECTION B-B

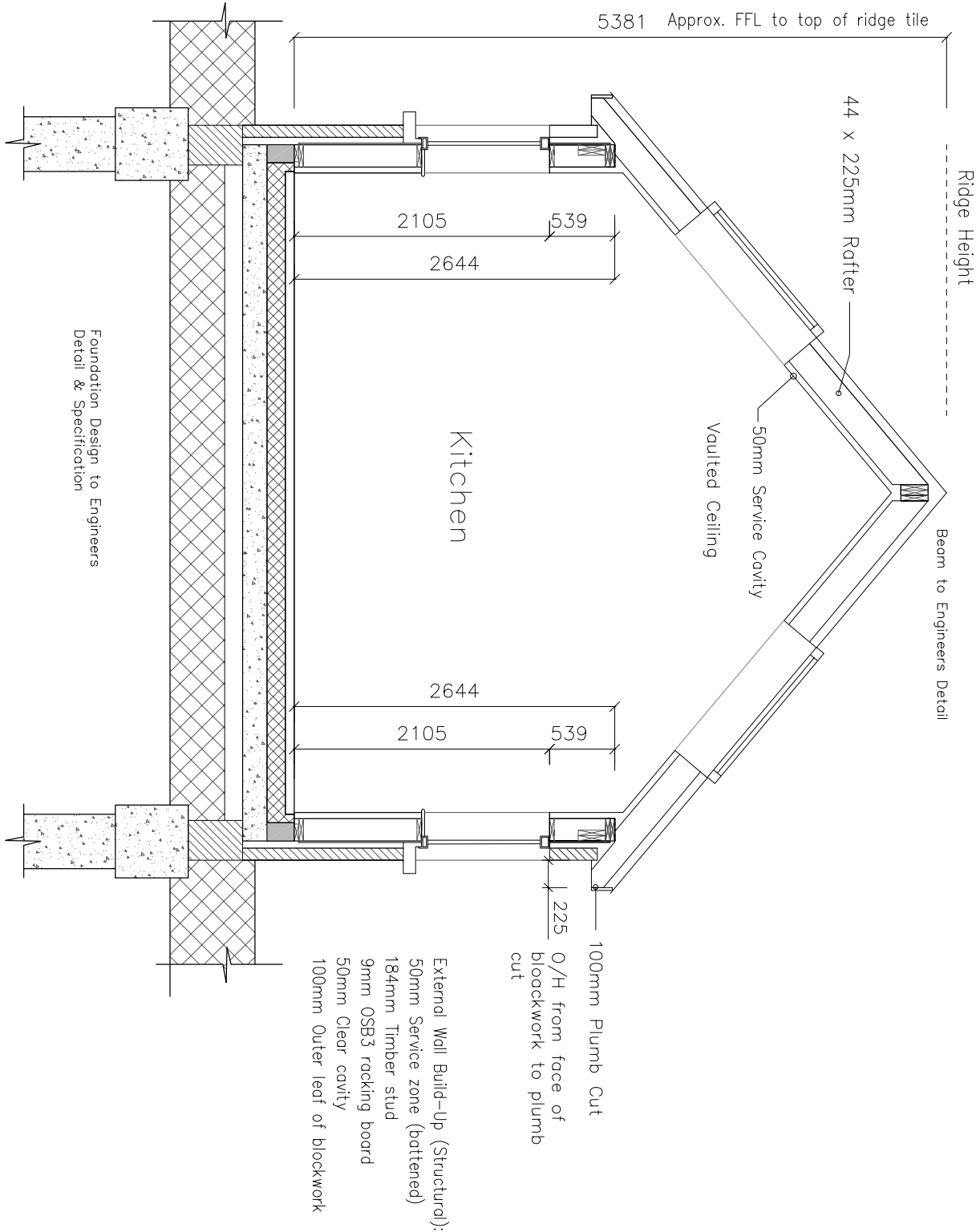

TYPICAL SECTION C-C

House Type A,B & C

Do not Scale. Use Figured Dimensions. IF IN DOUBT ASK!

Copyright 2018
RECEIVED, INSPECTED,
AND APPROVED -
DATE -
SIGN -

Client: Martin Forde & Thomas Lynch
Kilshirane, (Kilshirane),
Co. Kildare
Title: Sections Sheet 1
Scale: 1:50 on A2

Timbertech Homes Ltd.
Ballinakill Yard,
Enfield,
Co. Meath
Tel : ++353 (0) 46 954 2854
Fax : ++ 353 (0) 46 954 2853

Date: 29.04.2019
Drawn By: Fergal O'Malley
Proj. no: 1766
Dwg no: 608

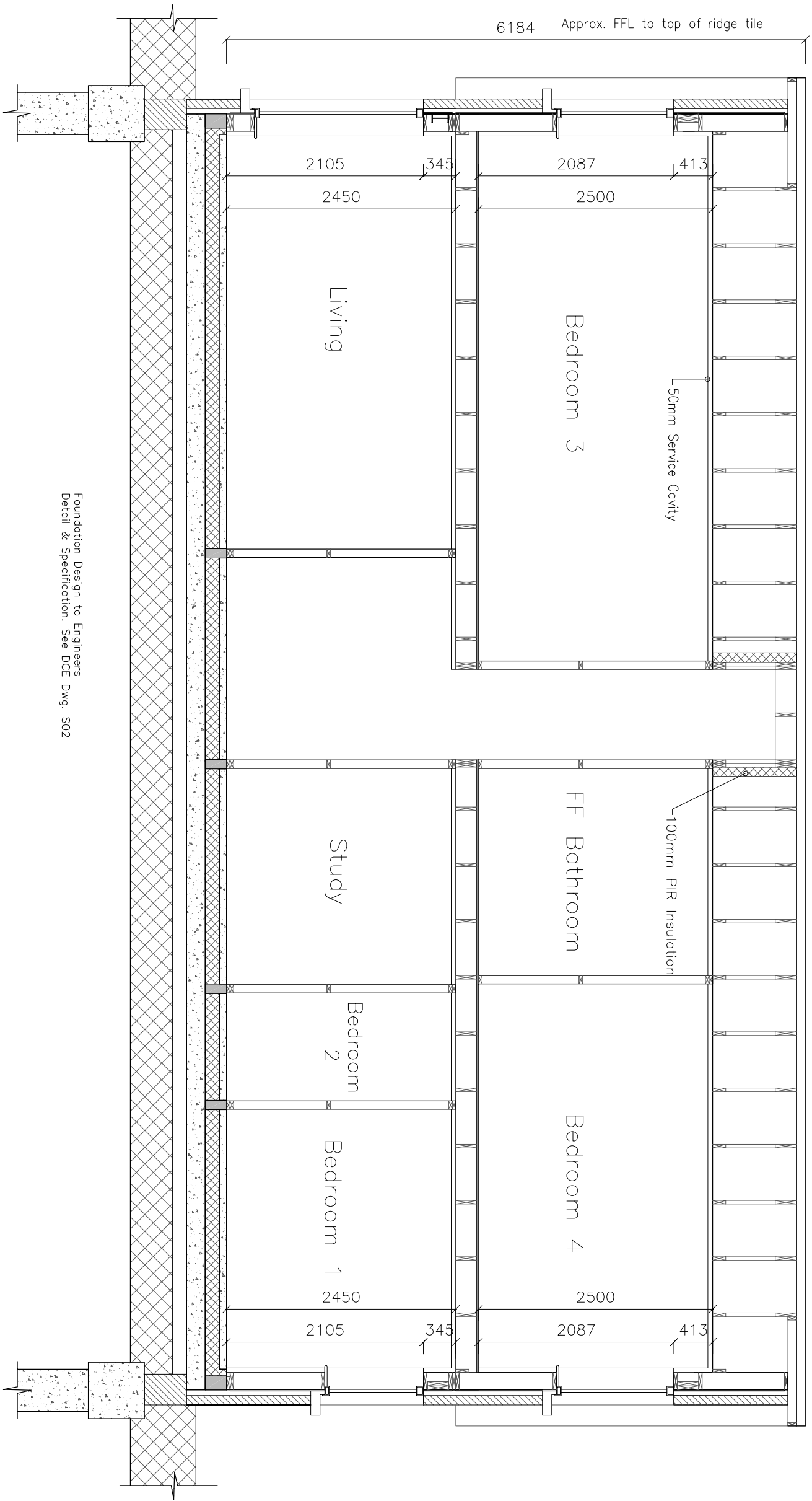

TYPICAL SECTION E-E

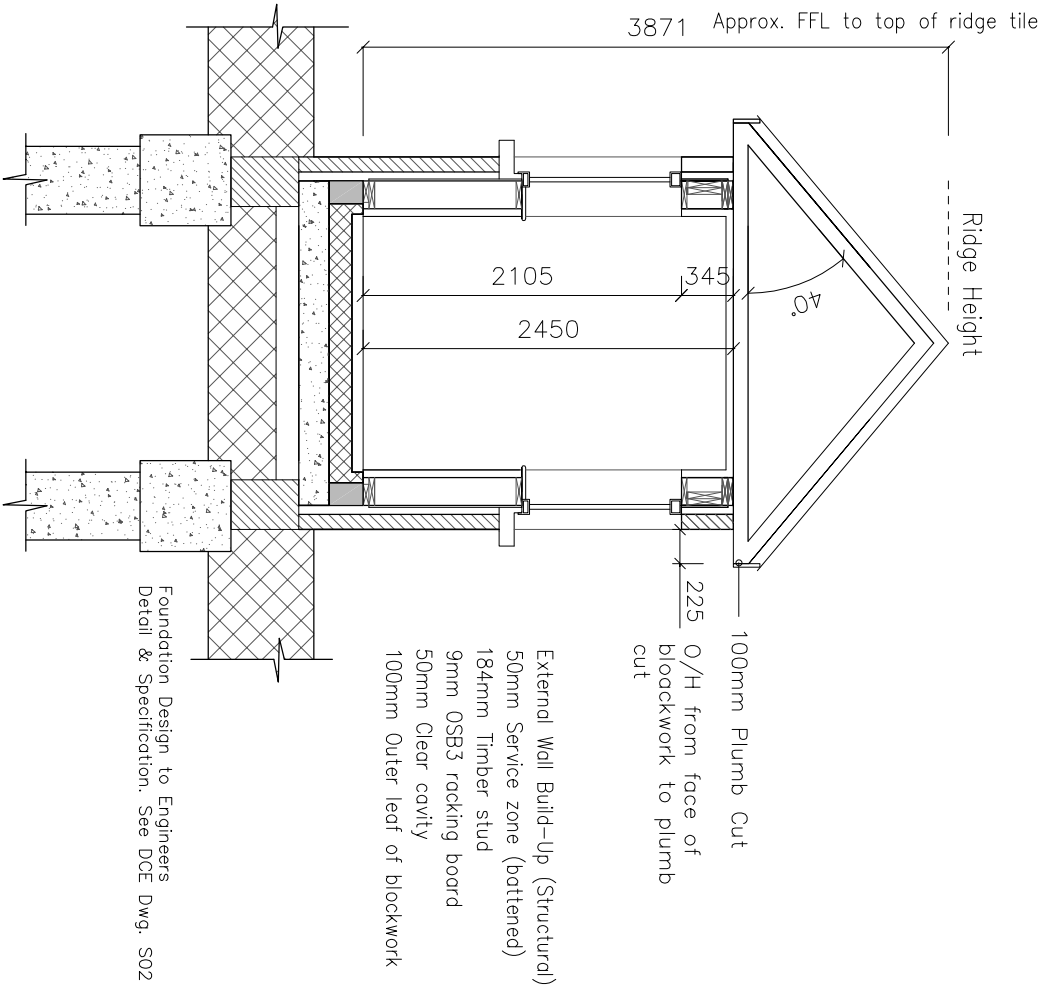

TYPICAL SECTION D-D

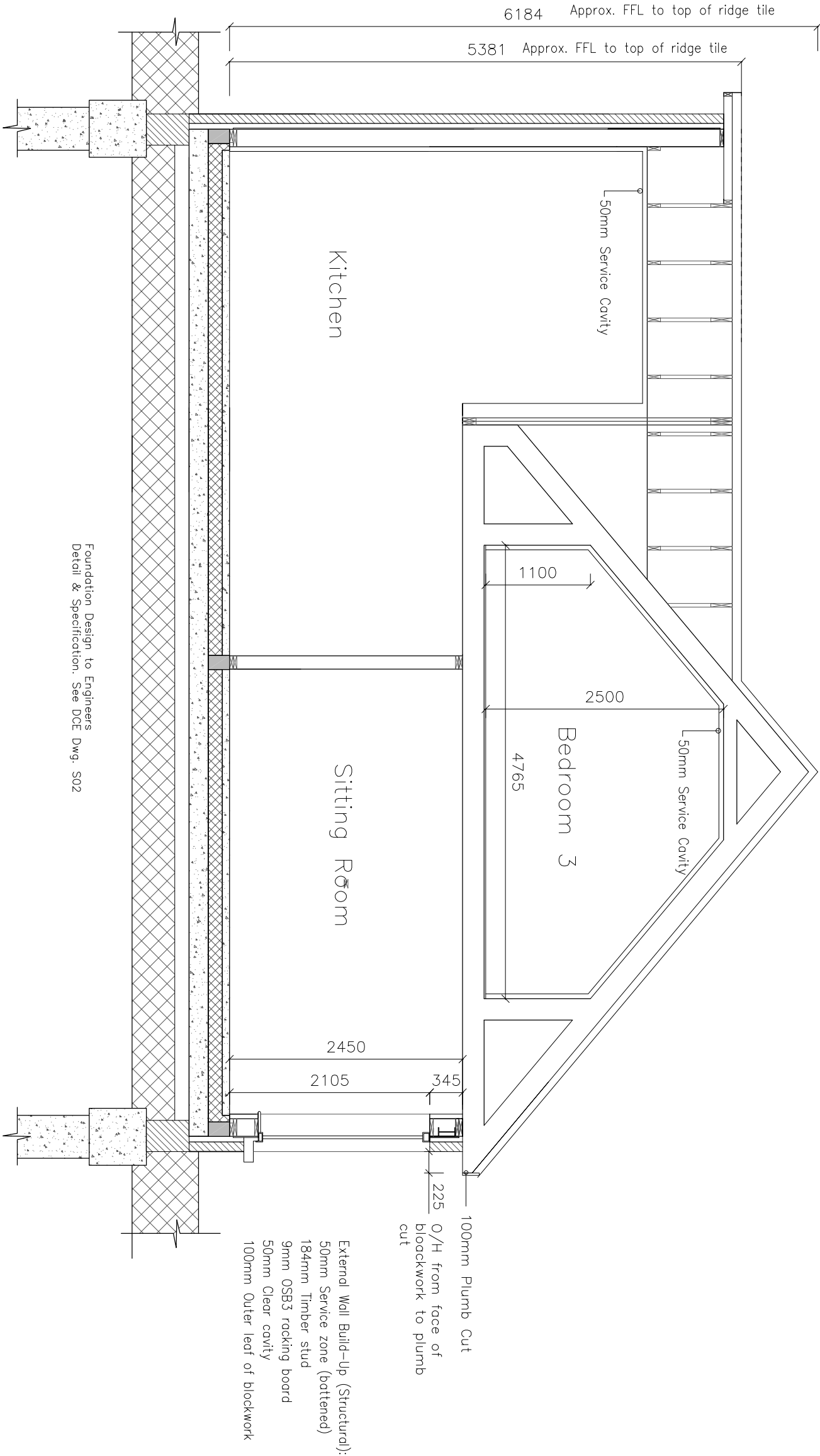

TYPICAL SECTION F-F

House Type A,B & C

Do not Scdle. Use Figured Dimensions. IF IN DOUBT ASK!

Copyright 2018
RECEIVED, INSPECTED,
AND APPROVED -

DATE -
SIGN -

Timbertech Homes Ltd.
Ballinakill Yard,
Enfield,
Co. Meath
Tel : ++353 (0) 46 954 2854
Fax : ++ 353 (0) 46 954 2853

Client: Martin Forde & Thomas Lynch
Kilshanroe, (Kilshanroe),
Co. Kildare

Date: 29.04.2019

Drawn By: Fergal O'Malley

Title: Sections Sheet 2

Scale: 1:50 on A2

Proj. no: 7766

Dwg no: 609

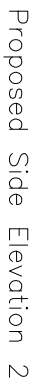
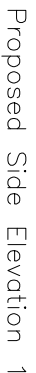
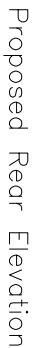
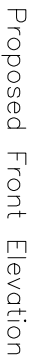
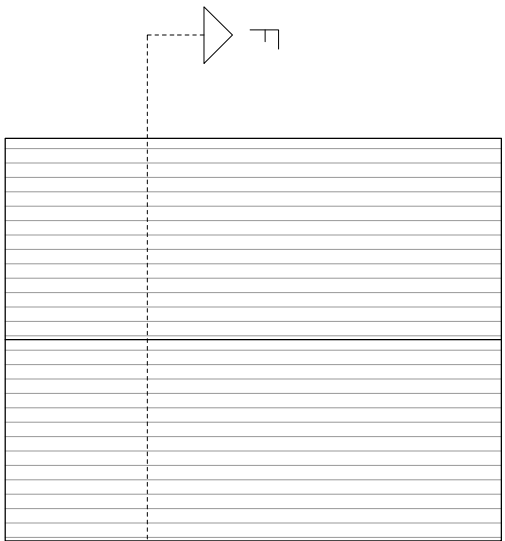
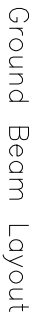

Copyright 2019
RECEIVED, INSPECTED,
AND APPROVED -
DATE - _____
SIGN - _____

Timbertech Homes Ltd.
Ballinakill Yard,
Enfield,
Co. Meath
Tel : ++353 (0) 46 954 2854
Fax : ++ 353 (0) 46 954 2853

Client:	Marlin Forde & Thomas Lynch Kilshanroe, (Kilshanroe), Co. Kildare	Date:	29.04.2019
Title:	Proposed Garage General Arrangements	Drawn By:	Fergal O'Malley
Scale:	1:100 on A3	Proj. no:	TT66
		Dwg no:	610

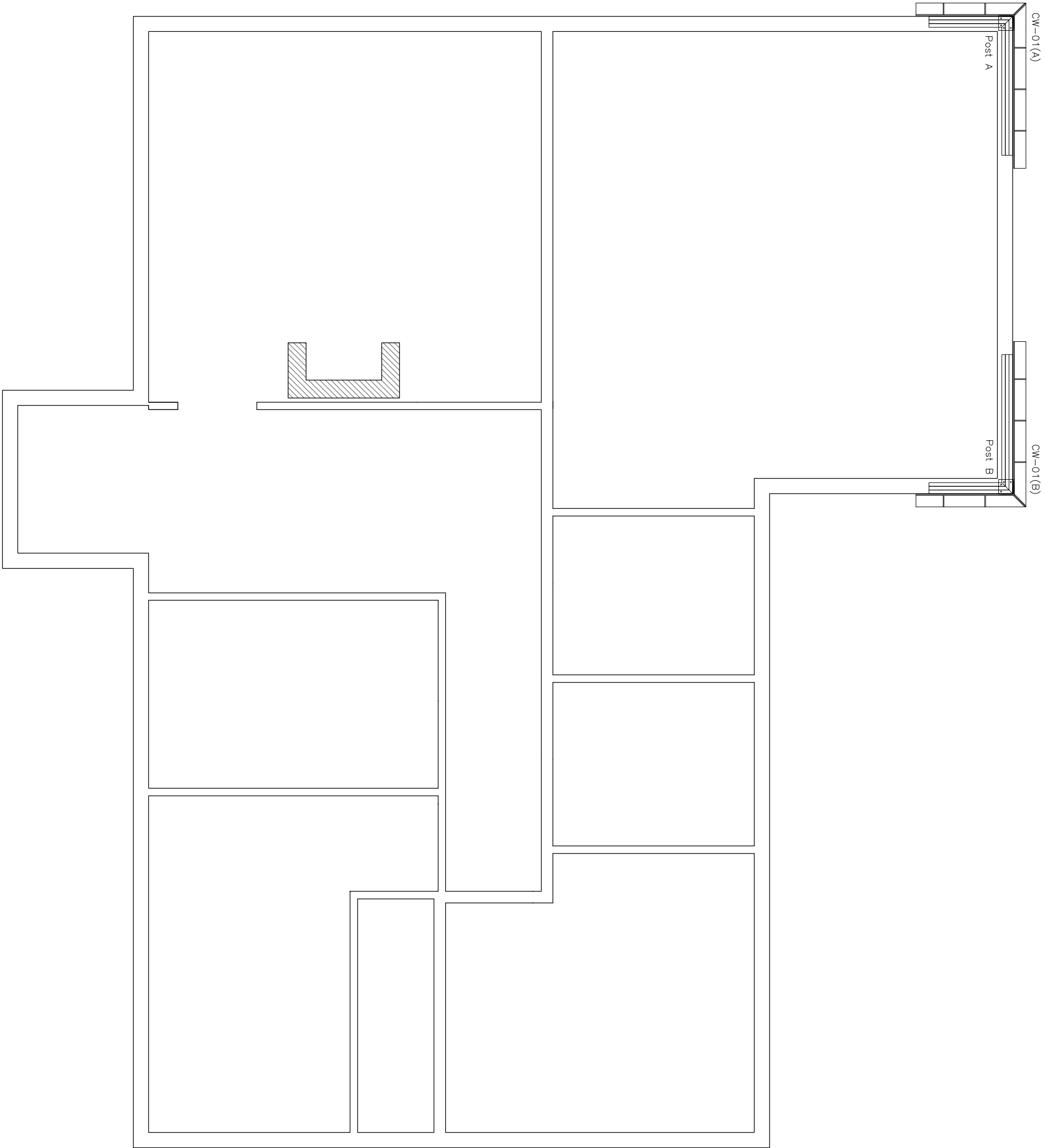
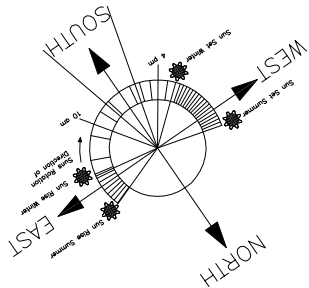

BEAM & POST LAYOUT

House Type A,B & C

Do not Scale. Use Figured Dimensions. IF IN DOUBT ASK!

Copyright 2018
RECEIVED, INSPECTED,
AND APPROVED -
DATE - _____
SIGN - _____

Timbertech Homes Ltd.
Ballinakill Yard,
Enfield,
Co. Meath
Tel : ++353 (0) 46 954 2854
Fax : ++ 353 (0) 46 954 2853

Client: Martin Forde & Thomas Lynch Kilshannoe, (Kilshannoe), Co. Kildare	Date: 29.04.2019 Drawn By: Fergal O'Malley
Title: Beam & Post Layout	Proj. no: T766 Dwg no: 611
Scale: 1:50 on A2	

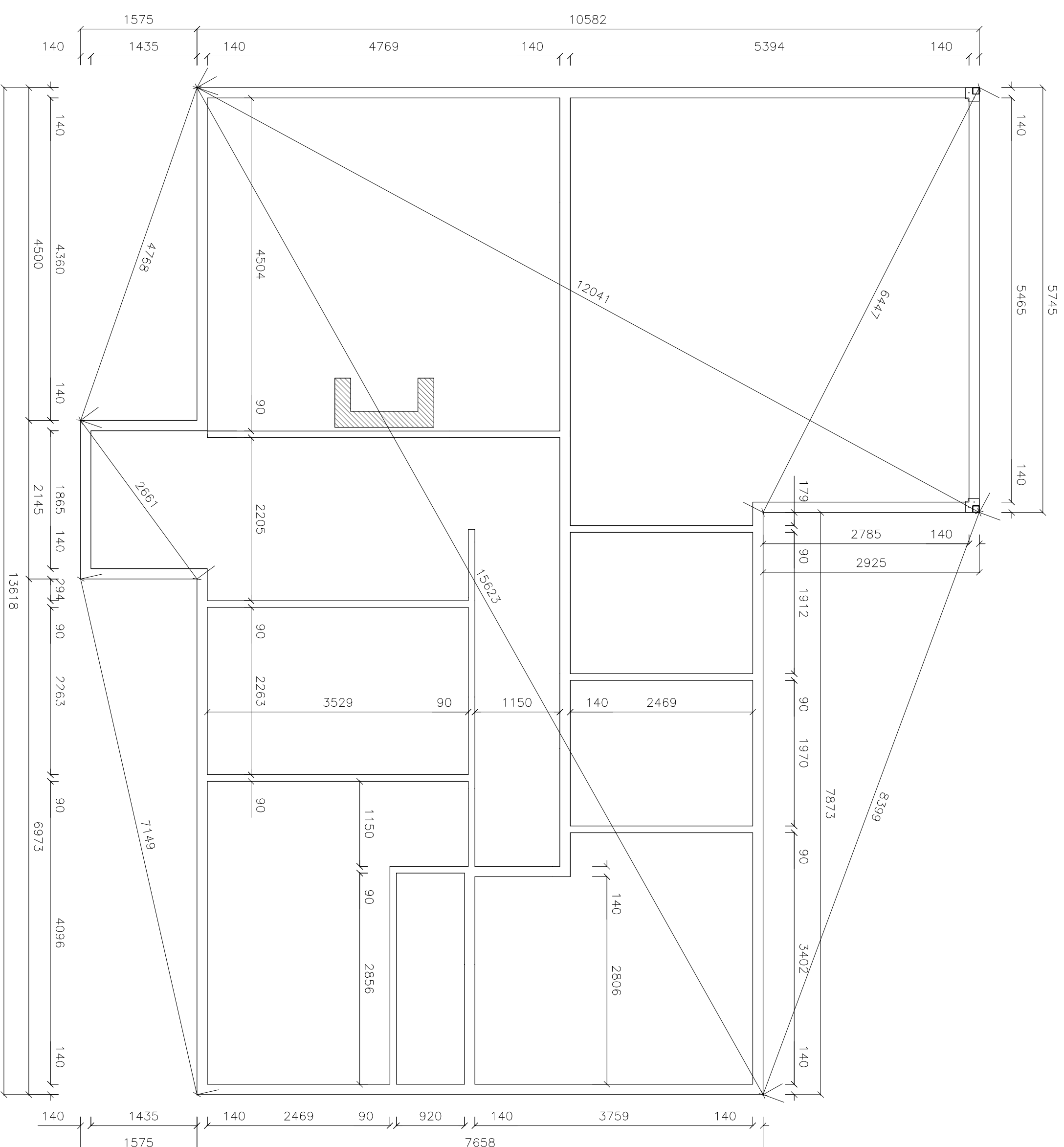
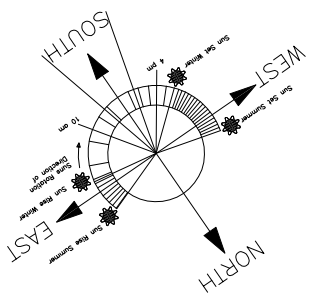

BEAM & POST LAYOUT

House Type A,B & C

Do not Scale. Use Figured Dimensions. IF IN DOUBT ASK!

Copyright 2018
RECEIVED, INSPECTED
AND APPROVED -
DATE - _____
SIGN - _____

Client:	Marin Forde & Thomas Lynch Kishanchoe, (Kishanchoe), Co. Kildare	Date:	29.04.2019
Title:	Beam & Post Layout	Drawn By:	Fergal O'Malley
Scale:	1:50 on A2	Proj. no:	T/66
		Dwg no:	614

Timbertech Homes Ltd.
Ballinakill Yard,
Enfield,
Co. Meath
Tel : ++353 (0) 46 954 2854
Fax : ++ 353 (0) 46 954 2853