

Site Location

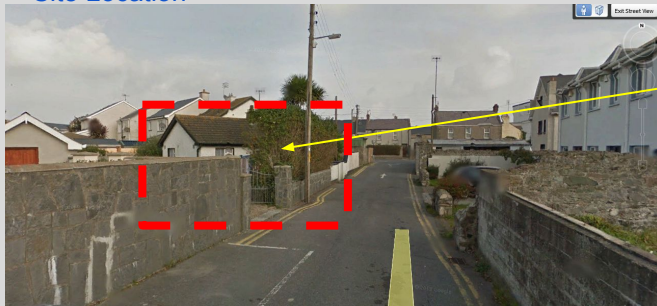

Pump Lane view



Pump Lane view

25a Pump Lane, Skerries.
Proposed Single Storey domestic
extension to side & First floor
extension

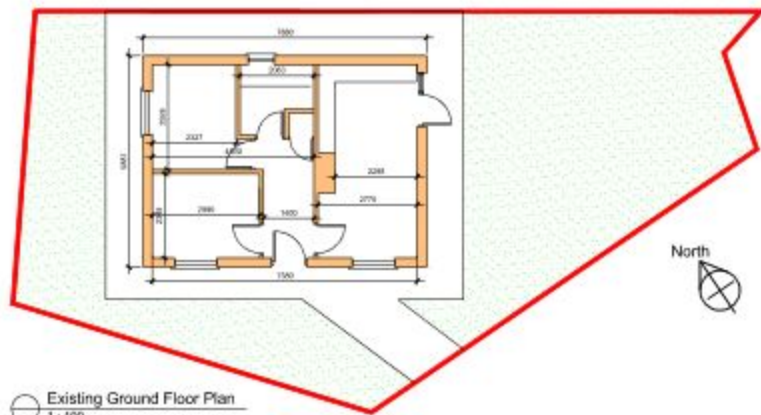

Existing Ground Floor Plan
1:100

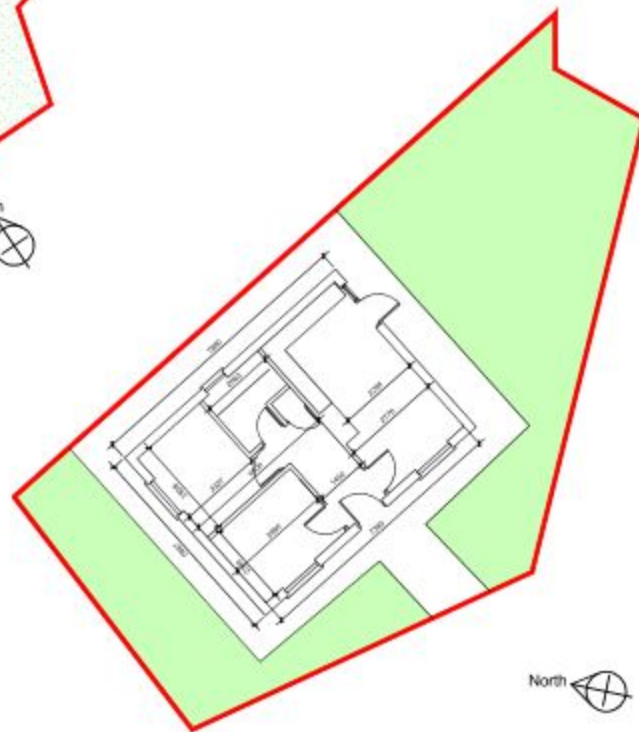

Existing Site Plan
1:100

NOTES:
1. THESE DRAWINGS TO BE USED IN CONJUNCTION WITH ALL RELEVANT
2. ANY CHANGES TO THE DRAWINGS MUST BE APPROVED BY THE
3. THE CONTRACTOR SHALL NOTIFY THE ARCHITECT ENGINEER OF ANY
4. REVISIONS.

| NO. | DATE | DESCRIPTION |
|-----|------|-------------|
| | | |
| | | |

Prepared by: [Signature]
Checked by: [Signature]
Drawn by: [Signature]

| | |
|-------|---|
| 10001 | ALVA CLEIN |
| 10002 | 25a PUMP LANE |
| 10003 | Proposed Single Storey General Floor extension to side. |
| 10004 | Prop. Floor Extension |
| 10005 | Prop. Planning |

| | |
|-------|-----------|
| 10006 | SK-13-01 |
| 10007 | 001 |
| 10008 | JUL -2016 |
| 10009 | shown |

25a Pump Lane, Skerries.
Proposed Single Storey domestic
extension to side & First floor
extension

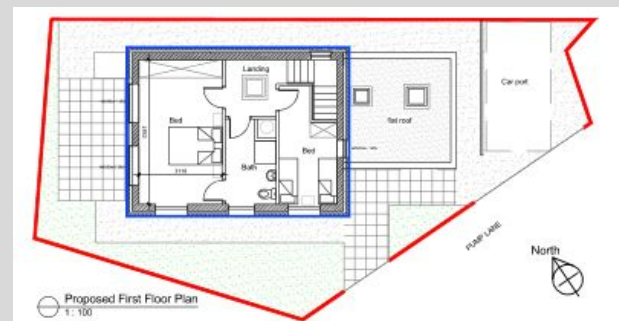
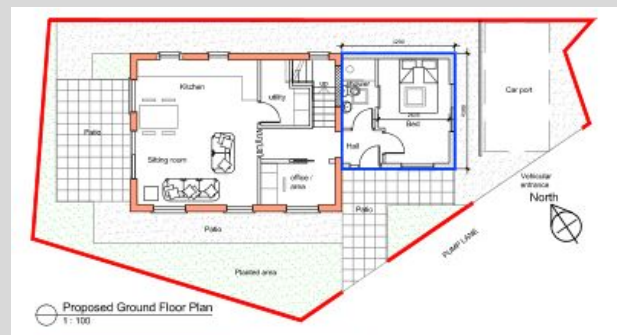

25a Pump Lane, Skerries.
Proposed Single Storey domestic
extension to side & First floor extension

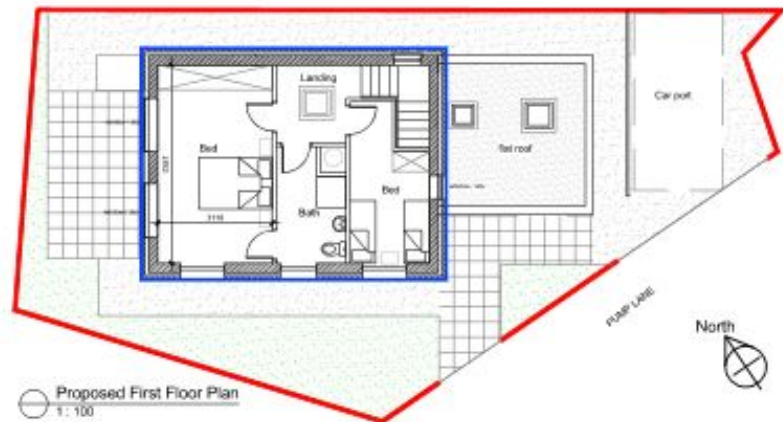

Single storey extension to side - 15 sqm

First floor extension - 45 sqm

Existing Dwelling house - 43 sqm

Site Area - 172 sqm

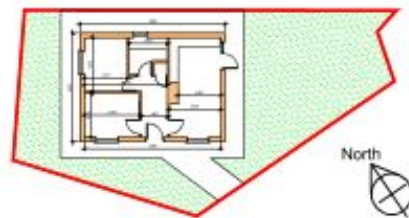

SKETCH

NOTES:
1. THE DRAWING IS FOR INFORMATION ONLY AND IS NOT TO BE USED FOR CONSTRUCTION.
2. THE DRAWING IS FOR INFORMATION ONLY AND IS NOT TO BE USED FOR CONSTRUCTION.
3. THE DRAWING IS FOR INFORMATION ONLY AND IS NOT TO BE USED FOR CONSTRUCTION.

| | | |
|-----|------|----------|
| NO. | DATE | REVISION |
| | | |
| | | |

DESIGNED BY: [Name]
DRAWN BY: [Name]
CHECKED BY: [Name]

ALVA CLEIN

25A PUMP LANE

Proposed Single Storey Ground Floor extension to side

First Floor Extension

10/10/2016

SK-15-01

301

10/10/2016

10/10/2016

10/10/2016

25a Pump Lane, Skerries.
Proposed Single Storey
domestic extension to side &
First floor extension