

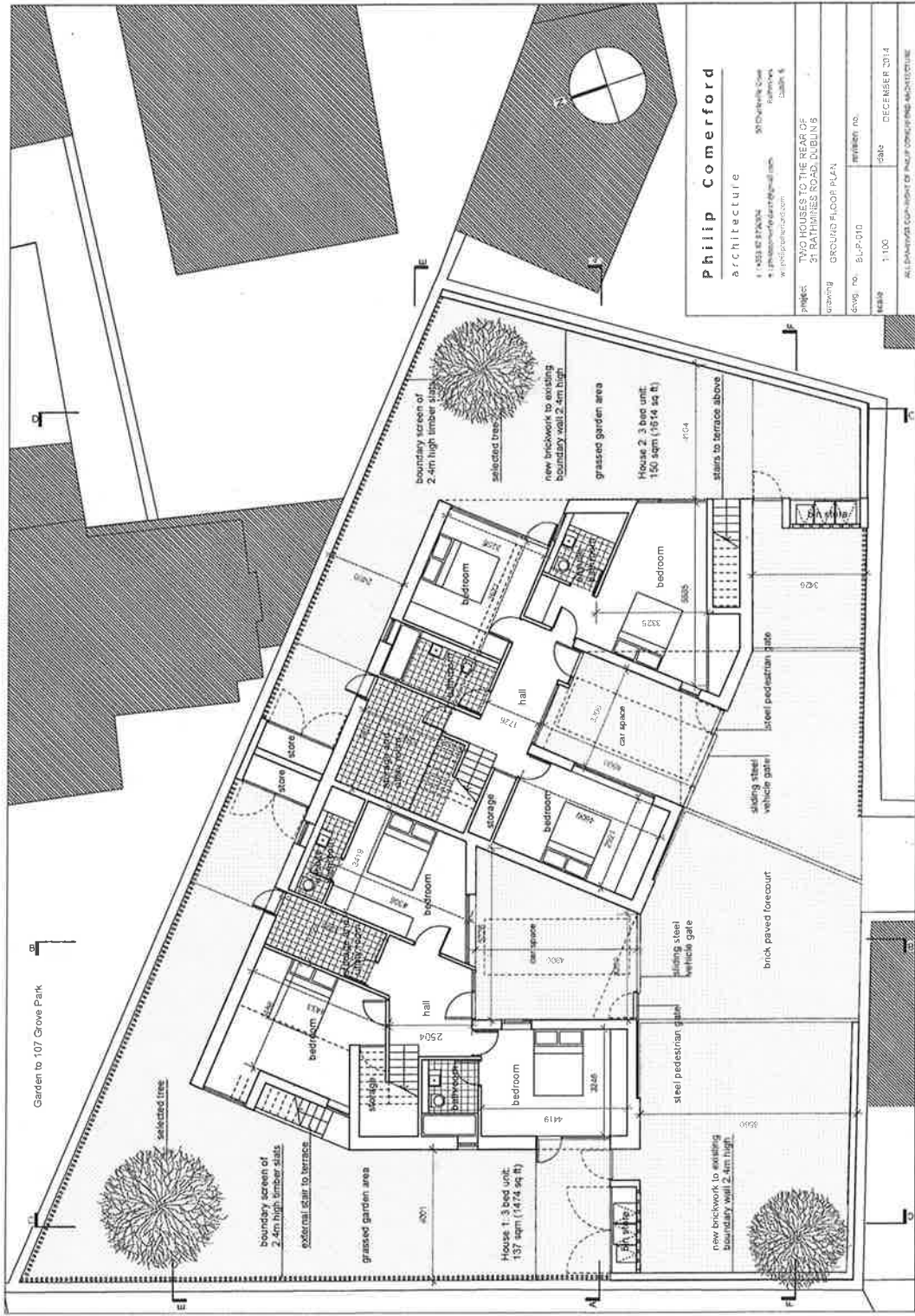

Spores Ground





Philip Comerford
 ARCHITECTURE
 11 KESKIE STREET
 4, BALLINACRE ROAD, BALLINACRE
 W. DUBLIN 12
 www.philipcomerford.com

PROJECT: TWO HOUSES TO THE REAR OF 31 BATHNIES ROAD, DUBLIN 5
DRAWING: GROUND FLOOR PLAN
CLIENT NO.: 54-P-010
SCALE: 1:100
DATE: DECEMBER 2014

ALL DIMENSIONS GIVEN UNLESS OTHERWISE SPECIFIED

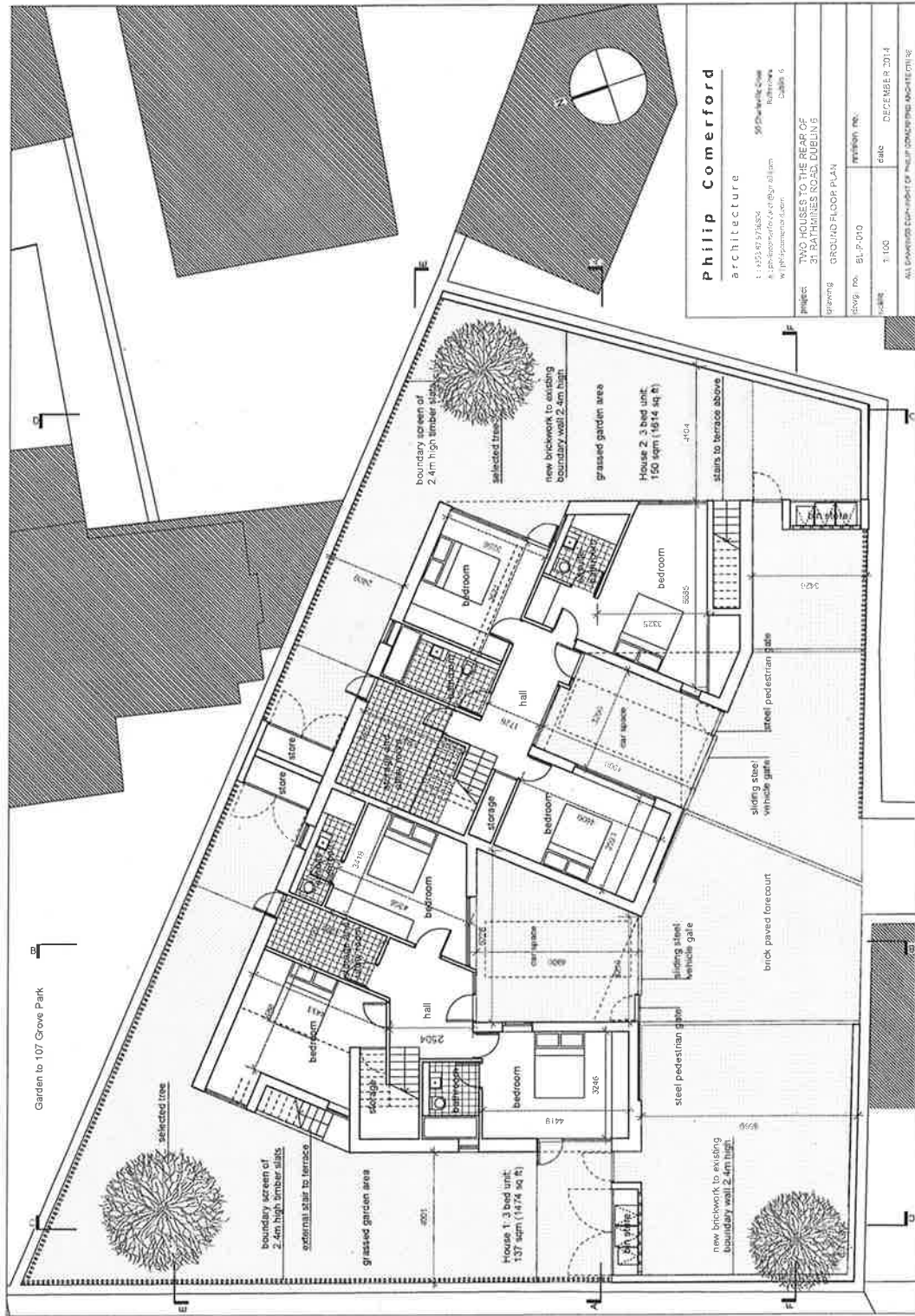

Philip Comerford
 Architecture
 1: 0125 85 57 8834
 8, 28-30 Upper O'Connell Street, Dublin 6
 www.philipcomerford.com

Project: TWO HOUSES TO THE REAR OF 31 BATHFINES ROAD, DUBLIN 6
Drawing: GROUND FLOOR PLAN
Rev. No.: 81-P-010
Revision No.:
Date: 1.1.2014
Date: DECEMBER 9, 2014
 ALL DRAWINGS THE PROPERTY OF PHILIP COMERFORD ARCHITECTURE

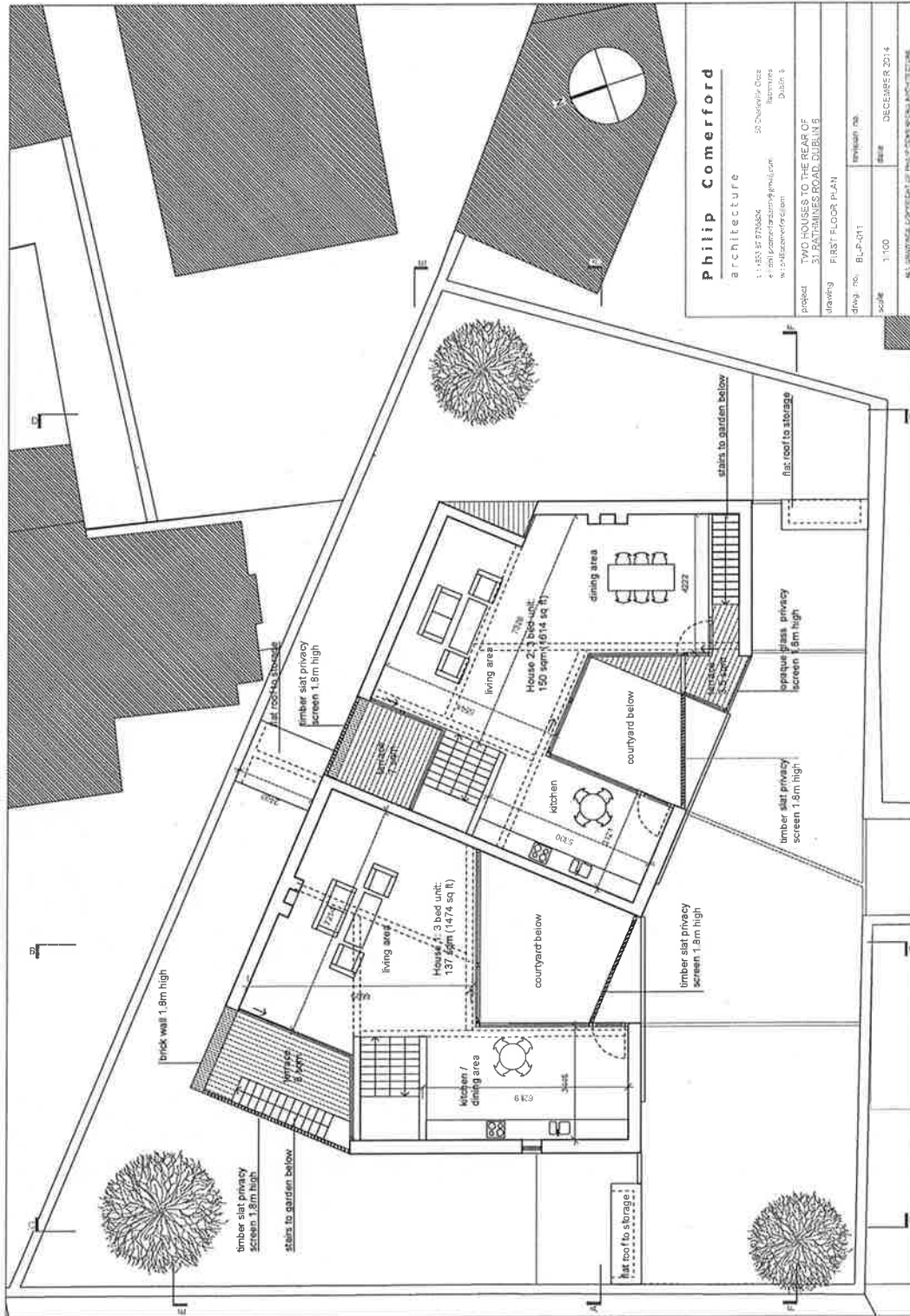

Philip Comerford

ARCHITECTURE

1: 1 853 8773580K
 50 Chynoweth Close
 Rathmore
 Dublin 6
 e: phil@comerford.com
 w: www.comerford.com

project: TWO HOUSES TO THE REAR OF
 31 BATHAMNES ROAD, DUBLIN 6

drawing: FIRST FLOOR PLAN

draw. no.: BLP-011

scale: 1:100

date: DECEMBER 2014

ALL DIMENSIONS COPYRIGHT © PHILIP COMERFORD ARCHITECTURE

Lower Rathmines Road

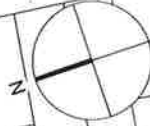

Philip Comerford
architecture

t : +353 87 9736804
e : philipcomerfordarch@gmail.com
w : philipcomerford.com

50 Charleville Close
Rathmines
Dublin 6

project HOUSE TO THE REAR 31 RATHMINES ROAD, DUBLIN 6

drawing SITE LAYOUT PLAN

drwg. no. BL-PP-001 revision no.

scale 1:200 date AUGUST 2013

ALL DRAWINGS COPYRIGHT OF PHILIP COMERFORD ARCHITECTURE

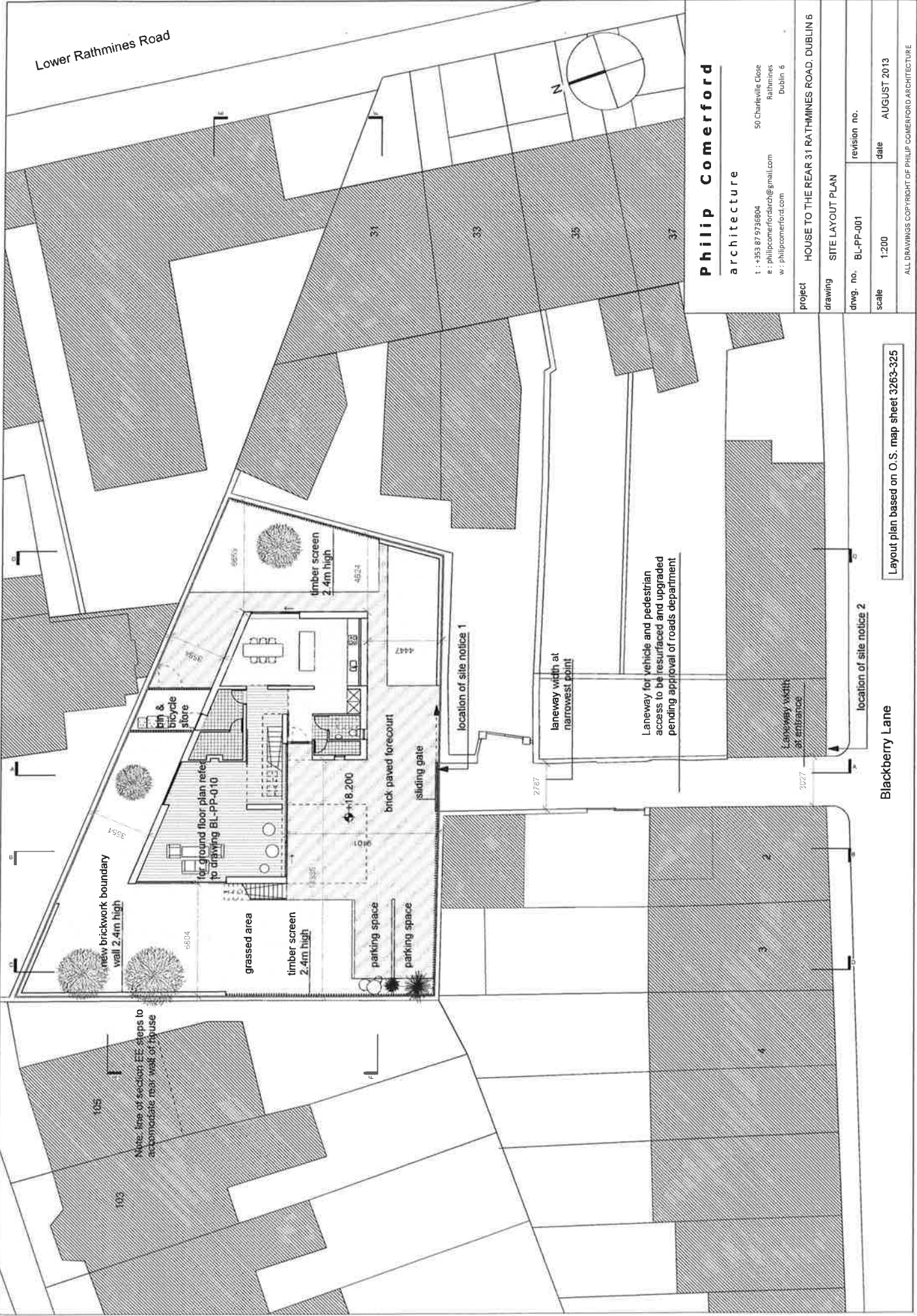

new brickwork boundary wall 2.4m high

for ground floor plan refer to drawing BL-PP-010

grassed area

timber screen 2.4m high

parking space

parking space

bin & bicycle store

brick paved forecourt

sliding gate

location of site notice 1

laneway with at narrowest point

Laneway for vehicle and pedestrian access to be resurfaced and upgraded pending approval of roads department

Laneway widens at entrance

location of site notice 2

Note: line of section EE steps to accommodate rear wall of house

Blackberry Lane

Layout plan based on O.S. map sheet 3263-325

Lower Rathmines Road

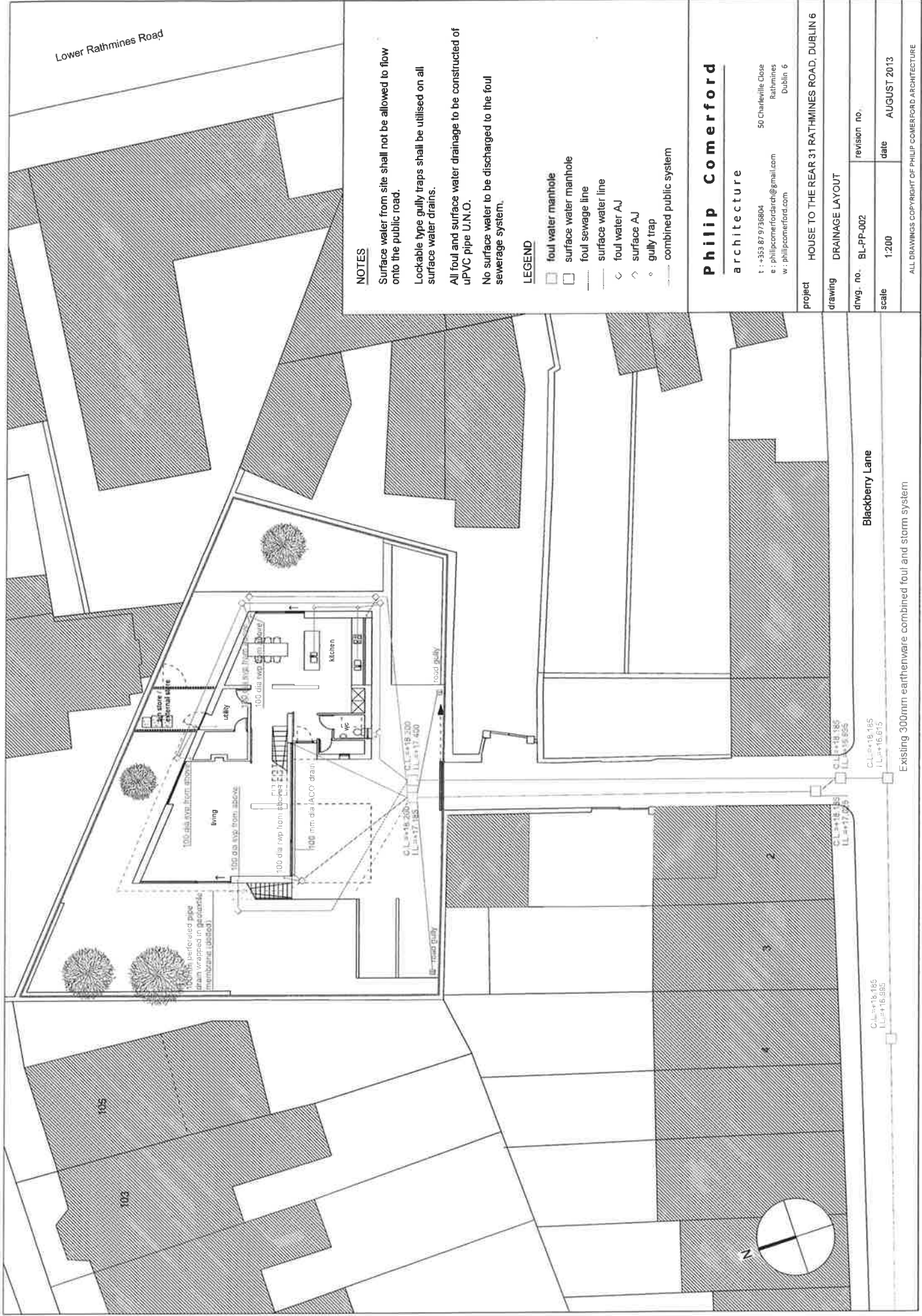

NOTES

Surface water from site shall not be allowed to flow onto the public road.

Lockable type gully traps shall be utilised on all surface water drains.

All foul and surface water drainage to be constructed of uPVC pipe U.N.O.

No surface water to be discharged to the foul sewerage system.

LEGEND

- foul water manhole
- surface water manhole
- foul sewage line
- surface water line
- ◁ foul water AJ
- ◁ surface AJ
- ◊ gully trap
- combined public system

Philip Comerford

architecture

t : +353 87 2736804
e : philipcomerfordarch@gmail.com
w : philipcomerford.com

50 Charleville Close
Rathmines
Dublin 6

Project HOUSE TO THE REAR 31 RATHMINES ROAD, DUBLIN 6

Drawing DRAINAGE LAYOUT

dwg. no. BL-PP-002 revision no.

scale 1:200 date AUGUST 2013

ALL DRAWINGS COPYRIGHT OF PHILIP COMERFORD ARCHITECTURE

Blackberry Lane

CL+18.185
IL+16.615

CL+18.185
IL+16.615

Existing 300mm earthenware combined foul and storm system

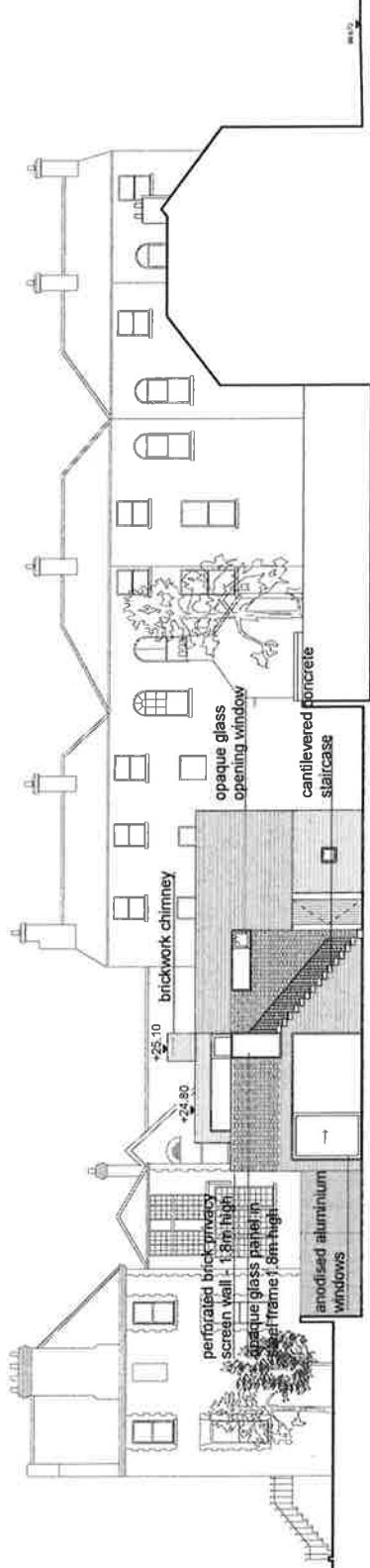

Grove Park
SECTION/ELEVATION C-C

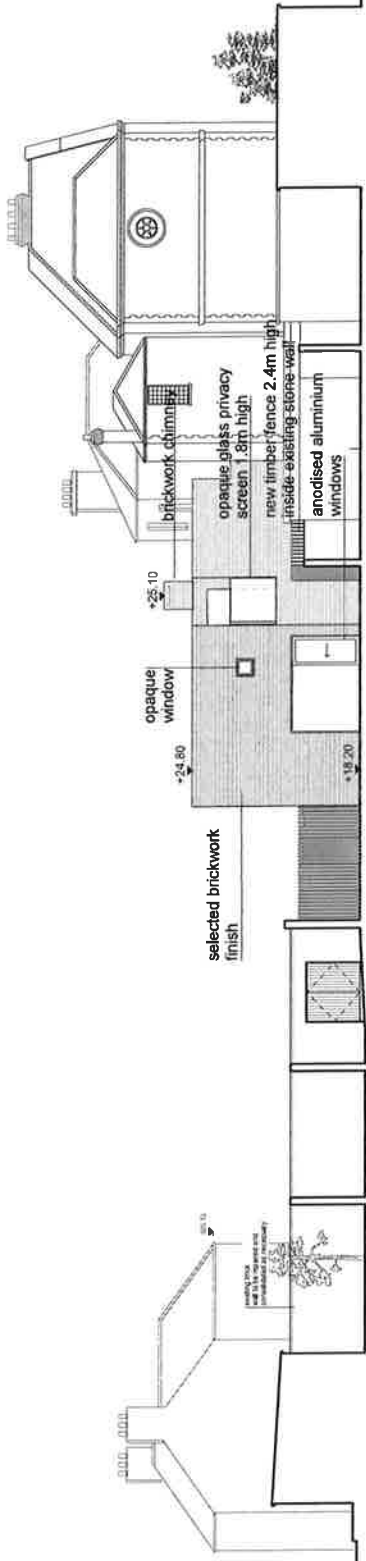

Blackberry Lane
SECTION/ELEVATION D-D

Project		HOUSE TO THE REAR 31 RATHMINES ROAD, DUBLIN 6	
drawing	SECTIONS / ELEVATIONS CC & DD		
dwg. no.	BL-PP-021	revision no.	
scale	1:200	date	AUGUST 2013
NOTIFY ARCHITECT OF DISCREPANCIES - CHECK DIMENSIONS ON SITE - DO NOT SCALE - USE FIGURED DIMENSIONS ONLY - COPYRIGHT COMERFORD ARCHITECTS			
Philip Comerford architecture		50 Charleville Close Rathmines Dublin 6 t : +353 87 9736604 e : philipcomerfordarch@gmail.com w : philipcomerford.com	