



PLANNING APPLICATION DRAWINGS

Client: - Padraic & Maura Kilcommons

Date: 19th February 2016

**Proposed Renovation and Extension to
Existing Dwelling House at
Ballindrumlea, Castlerea, Co. Roscommon.**

TERMS & CONDITIONS OF DRAWING USE
1. This drawing, the design and the contents contained herein are copyright ©, all rights reserved. No part hereof may be copied or reproduced partially or wholly in any form whatsoever without prior written consent of the copyright owners, Simon Beale + Associates.
2. This drawing is to be relied upon only for the purpose for which it was prepared. This drawing is not to be relied upon for construction purposes and no implied or expressed warranty is given as to the suitability for construction purposes unless the drawing is stated to be for construction.
3. The use or reliance upon this drawing shall be deemed to be an acceptance of these conditions of use unless otherwise agreed in writing. Such written agreement is to be sought from and issued by the Author prior to reliance upon this drawing.
4. References to National Standards, whether Irish standards (IS), British (BS) or others, or Building Regulations, shall be deemed to refer to the relevant standards or code of practice, current at the date of issue of the drawing, notwithstanding and reference to the contrary or to an earlier standard. It is the Contractor/Sub-contractors responsibility to ensure that all works are carried out in accordance with the most current Building Regulations, Standards and Technical Guidance Documents.
5. Proprietary items shall be fixed in strict accordance with manufacturer's instructions.
6. Any questions as to the meaning of these conditions shall be submitted to the Author in writing for their ruling, and such a ruling shall be conclusive as to the meaning or application of these conditions.
7. All Contractor, whether main contractor or sub-contractor, must visit the site and are responsible for taking and checking any and all dimensions and levels relating to the works.
8. Where this drawing contains discrepancies in relation to other relevant documents, such discrepancies shall be brought to the attention of the author who shall issue a written instruction.
9. Do not scale off this drawing. Figured metric dimensions only should be taken off this drawing. Imperial measurements, if shown, are for illustration purposes only.
10. All information shown relating to existing structures and construction is preliminary and subject to "opening up" and confirmation by the Contractor/Sub-contractor. Any discrepancies are to be referred to the Author.
11. Contractor/Sub-contractor is responsible for procuring any proprietary item required/specified with due attention to lead in times ensuring compliance with programme dates.
12. Sizes of proprietary items shall be checked with the manufacturer and checked for compliance with design detail.
13. The client is granted a copyright © licence to use this drawing and its contents for the purposes of which the drawing has been prepared. If this drawing has been produced for construction purposes the licence will only be valid for a single reproduction and shall expire once a single reproduction has occurred. Such a licence only passes to the client on payment of all fees in full and in any event the licence cannot be assigned without the prior written consent of Simon Beale + Associates.

Client:
Project:

Padraic & Maura Kilcommons
Proposed Renovation and Extension to Existing Dwelling House at Ballindrumlea, Castlerea, Co. Roscommon.



TERMS & CONDITIONS OF DRAWING USE
1. This drawing, the design and the contents contained herein are copyright ©, all rights reserved. No part hereof may be copied or reproduced partially or wholly in any form whatsoever without prior written consent of the copyright owners, Simon Beale + Associates.
2. This drawing is to be relied upon only for the purpose for which it was prepared. This drawing is not to be relied upon for construction purposes and no implied or expressed warranty is given as to the suitability for construction purposes unless the drawing is stated to be for construction.
3. The use or reliance upon this drawing shall be deemed to be an acceptance of these conditions of use unless otherwise agreed in writing. Such written agreement is to be sought from and issued by the Author prior to reliance upon this drawing.
4. References to National Standards, whether Irish standards (IS), British (BS) or others, or Building Regulations, shall be deemed to refer to the relevant standards or code of practice, current at the date of issue of the drawing, notwithstanding and reference to the contrary or to an earlier standard. It is the Contractor/Sub-contractors responsibility to ensure that all works are carried out in accordance with the most current Building Regulations, Standards and Technical Guidance Documents.
5. Proprietary items shall be fixed in strict accordance with manufacturer's instructions.
6. Any questions as to the meaning of these conditions shall be submitted to the Author in writing for their ruling, and such a ruling shall be conclusive as to the meaning or application of these conditions.

7. All Contractor, whether main contractor or sub-contractor, must visit the site and are responsible for taking and checking any and all dimensions and levels relating to the works.
8. Where this drawing contains discrepancies in relation to other relevant documents, such discrepancies shall be brought to the attention of the author who shall issue a written instruction.
9. Do not scale off this drawing. Figured metric dimensions only should be taken off this drawing. Imperial measurements, if shown, are for illustration purposes only.
10. All information shown relating to existing structures and construction is preliminary and subject to "opening up" and confirmation by the Contractor/Sub-contractor. Any discrepancies are to be referred to the Author.
11. Contractor/Sub-contractor is responsible for procuring any proprietary item required/specified with due attention to lead in times ensuring compliance with programme dates.
12. Sizes of proprietary items shall be checked with the manufacturer and checked for compliance with design detail.
13. The client is granted a copyright © licence to use this drawing and its contents for the purposes of which the drawing has been prepared. If this drawing has been produced for construction purposes the licence will only be valid for a single reproduction and shall expire once a single reproduction has occurred. Such a licence only passes to the client on payment of all fees in full and in any event the licence cannot be assigned without the prior written consent of Simon Beale + Associates.

Client: Padraic & Maura Kilcommons
Project: Proposed Renovation and Extension to Existing Dwelling House at Ballindrumlea, Castlerea, Co. Roscommon.



Ground Floor Layout - Existing 1:100

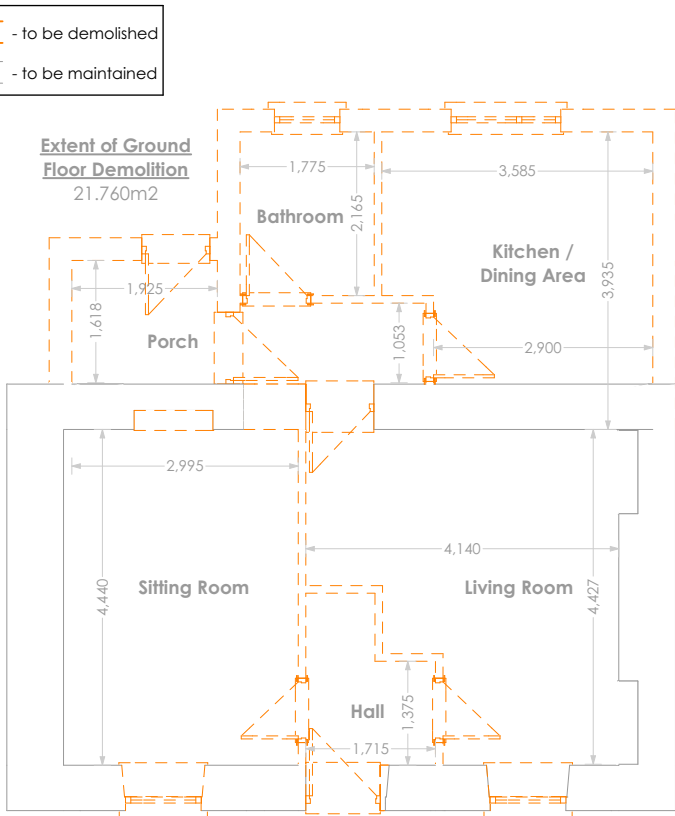

Ground Floor Layout - Demolition 1:100

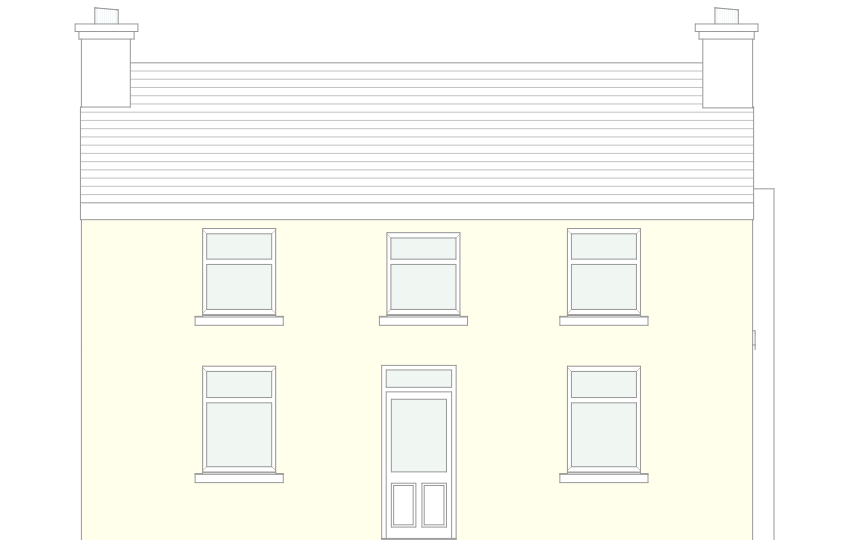
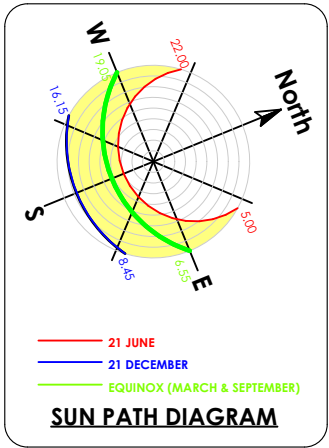

Existing East (Front) Elevation 1:100

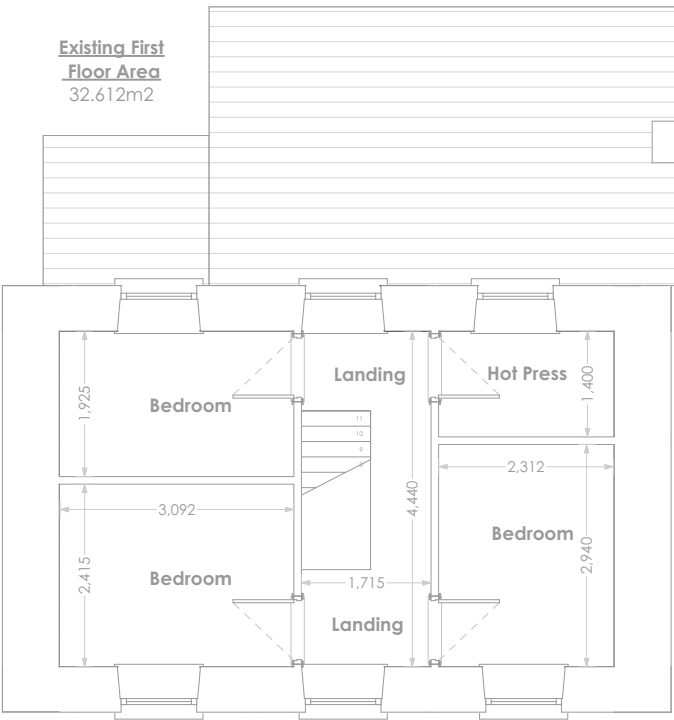

First Floor Layout - Existing 1:100

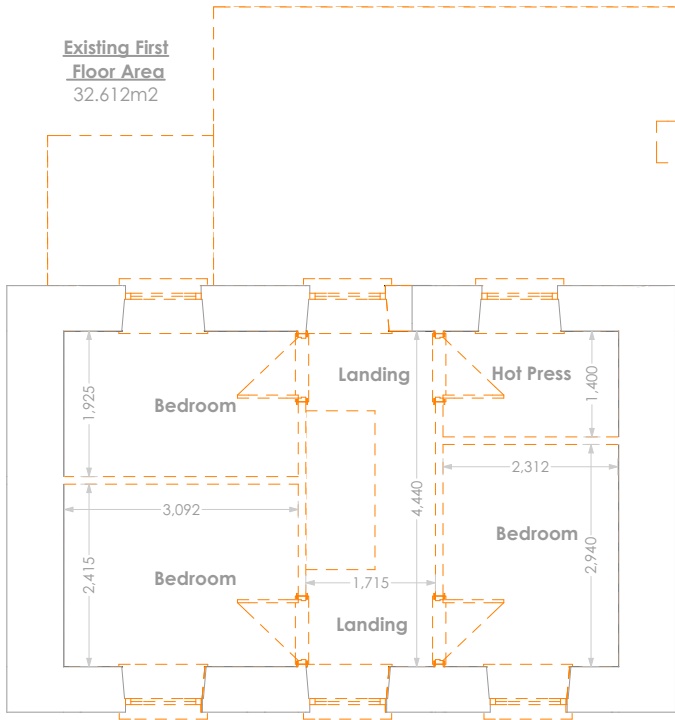

First Floor Layout - Demolition 1:100



Existing West (Rear) Elevation 1:100

TERMS & CONDITIONS OF DRAWING USE

1. This drawing, the design and the contents contained herein are copyright ©, all rights reserved. No part hereof may be copied or reproduced partially or wholly in any form whatsoever without prior written consent of the copyright owners, Simon Beale + Associates.
2. This drawing is to be relied upon only for the purpose for which it was prepared. This drawing is not to be relied upon for construction purposes and no implied or expressed warranty is given as to the suitability for construction purposes unless the drawing is stated to be for construction.
3. The use or reliance upon this drawing shall be deemed to be an acceptance of these conditions of use unless otherwise agreed in writing. Such written agreement is to be sought from and issued by the Author prior to reliance upon this drawing.
4. References to National Standards, whether Irish standards (IS), British (BS) or others, or Building Regulations, shall be deemed to refer to the relevant standards or code of practice, current at the date of issue of the drawing, notwithstanding reference to the contrary or to an earlier standard. It is the Contractor/Sub-contractor's responsibility to ensure that all works are carried out in accordance with the most current Building Regulations, Standards and Technical Guidance Documents.
5. Proprietary items shall be fixed in strict accordance with manufacturer's instructions.
6. Any questions as to the meaning of these conditions shall be submitted to the Author in writing for their ruling, and such a ruling shall be conclusive as to the meaning or application of these conditions.
7. All Contractor, whether main contractor or sub-contractor, must visit the site and are responsible for taking and checking any and all dimensions and levels relating to the works.
8. Where this drawing contains discrepancies in relation to other relevant documents, such discrepancies shall be brought to the attention of the author who shall issue a written instruction.
9. Do not scale off this drawing. Figured metric dimensions only should be taken off this drawing. Imperial measurements, if shown, are for illustration purposes only.
10. All information shown relating to existing structures and construction is preliminary and subject to "opening up" and confirmation by the Contractor/Sub-contractor. Any discrepancies are to be referred to the Author.
11. Contractor/Sub-contractor is responsible for procuring any proprietary item required/specified with due attention to lead in times ensuring compliance with programme dates.
12. Sizes of proprietary items shall be checked with the manufacturer and checked for compliance with design detail.
13. The client is granted a copyright © licence to use this drawing and its contents for the purposes of which the drawing has been prepared. If this drawing has been produced for construction purposes the licence will only be valid for a single reproduction and shall expire once a single reproduction has occurred. Such a licence only passes to the client on payment of all fees in full and in any event the licence cannot be assigned without the prior written consent of Simon Beale + Associates.

Client: Padraic & Maura Kilcommons

Project: Proposed Renovation and Extension to Existing Dwelling House at Ballindrumlea, Castlerea, Co. Roscommon.

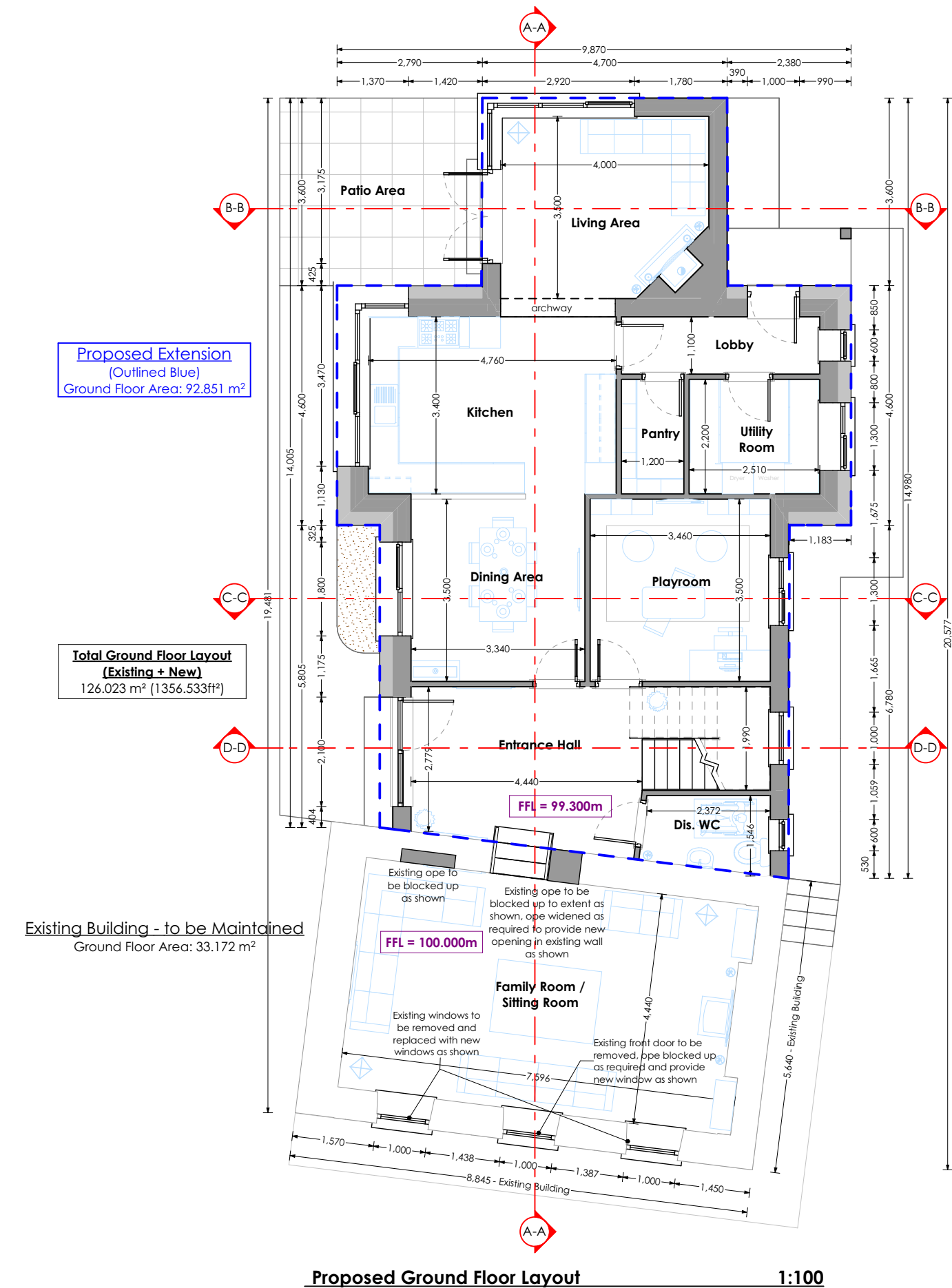

Proposed Ground Floor Layout

1:100

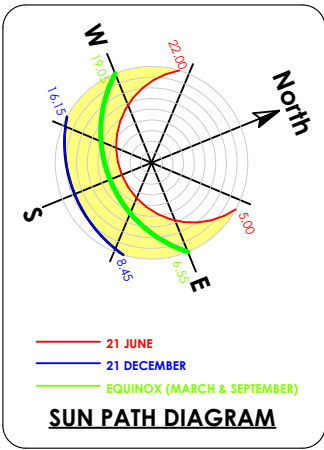

Existing Building - to be Maintained
First Floor Area: 32.612 m²

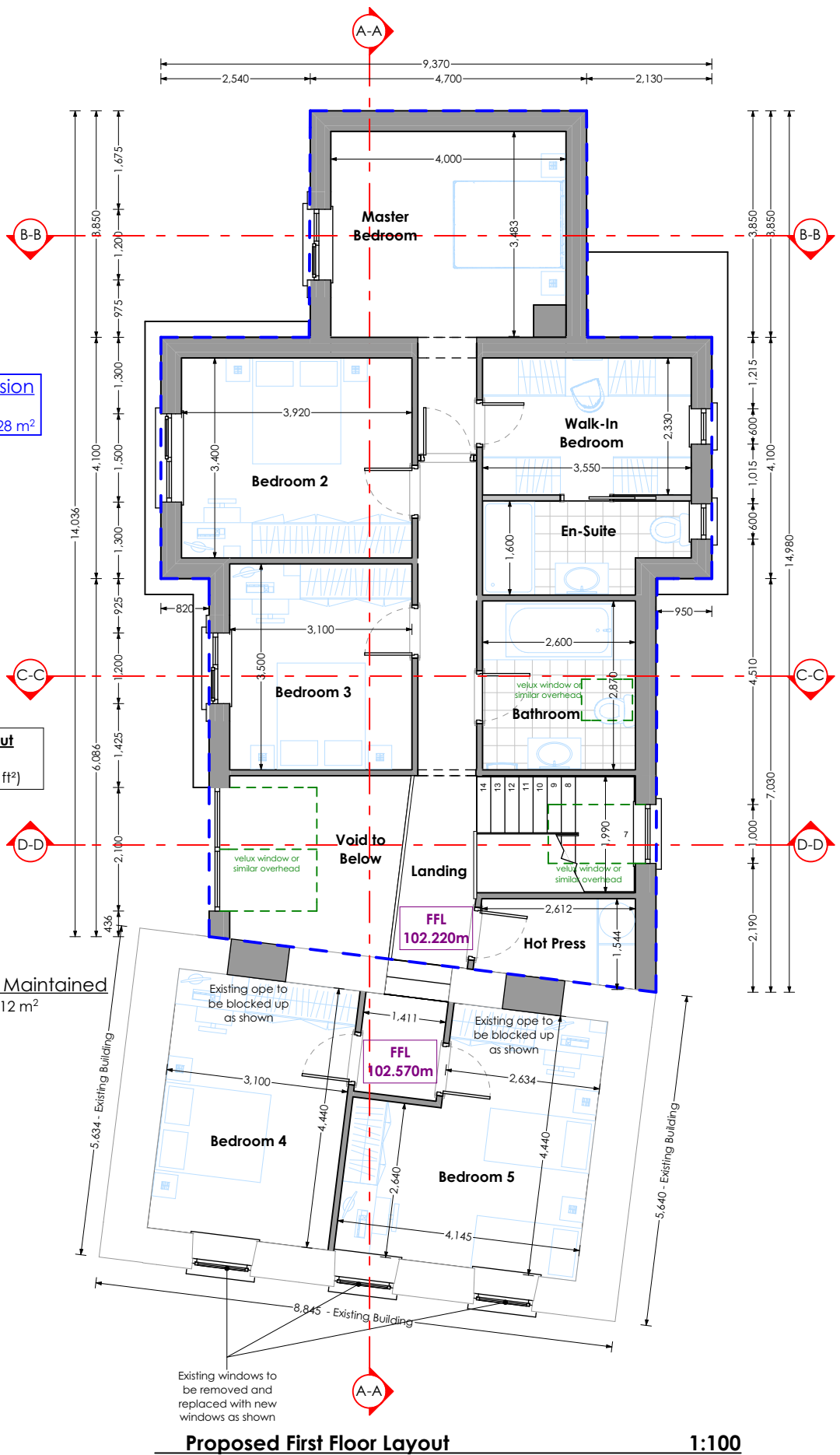

Proposed First Floor Layout

1:100



TERMS & CONDITIONS OF DRAWING USE

1. This drawing, the design and the contents contained herein are copyright ©, all rights reserved. No part hereof may be copied or reproduced partially or wholly in any form whatsoever without prior written consent of the copyright owners, Simon Beale + Associates.
2. This drawing is to be relied upon only for the purpose for which it was prepared. This drawing is not to be relied upon for construction purposes and no implied or expressed warranty is given as to the suitability for construction purposes unless the drawing is stated to be for construction.
3. The use or reliance upon this drawing shall be deemed to be an acceptance of these conditions of use unless otherwise agreed in writing. Such written agreement is to be sought from and issued by the Author prior to reliance upon this drawing.
4. References to National Standards, whether Irish standards (IS), British (BS) or others, or Building Regulations, shall be deemed to refer to the relevant standards or code of practice, current at the date of issue of the drawing, notwithstanding and reference to the contrary or to an earlier standard. It is the Contractor/Sub-contractors responsibility to ensure that all works are carried out in accordance with the most current Building Regulations, Standards and Technical Guidance Documents.
5. Proprietary items shall be fixed in strict accordance with manufacturer's instructions.
6. Any questions as to the meaning of these conditions shall be submitted to the Author in writing for their ruling, and such a ruling shall be conclusive as to the meaning or application of these conditions.
7. All Contractor, whether main contractor or sub-contractor, must visit the site and are responsible for taking and checking any and all dimensions and levels relating to the works.
8. Where this drawing contains discrepancies in relation to other relevant documents, such discrepancies shall be brought to the attention of the author who shall issue a written instruction.
9. Do not scale off this drawing. Figured metric dimensions only should be taken off this drawing. Imperial measurements, if shown, are for illustration purposes only.
10. All information shown relating to existing structures and construction is preliminary and subject to "opening up" and confirmation by the Contractor/Sub-contractor. Any discrepancies are to be referred to the Author.
11. Contractor/Sub-contractor is responsible for procuring any proprietary item required/specified with due attention to lead in times ensuring compliance with programme dates.
12. Sizes of proprietary items shall be checked with the manufacturer and checked for compliance with design detail.
13. The client is granted a copyright © licence to use this drawing and its contents for the purposes of which the drawing has been prepared. If this drawing has been produced for construction purposes the licence will only be valid for a single reproduction and shall expire once a single reproduction has occurred. Such a licence only passes to the client on payment of all fees in full and in any event the licence cannot be assigned without the prior written consent of Simon Beale + Associates.

Client:

Project:

Padraic & Maura Kilcommons

Proposed Renovation and Extension
to Existing Dwelling House at
Ballindrumlea, Castlerea, Co. Roscommon.

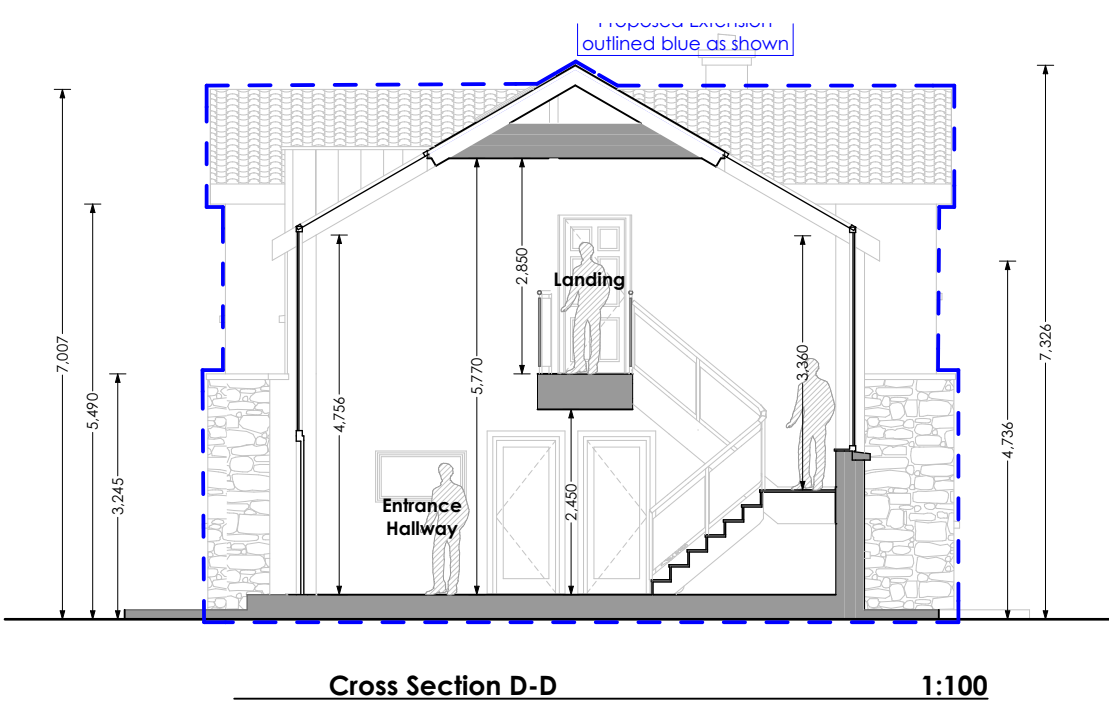
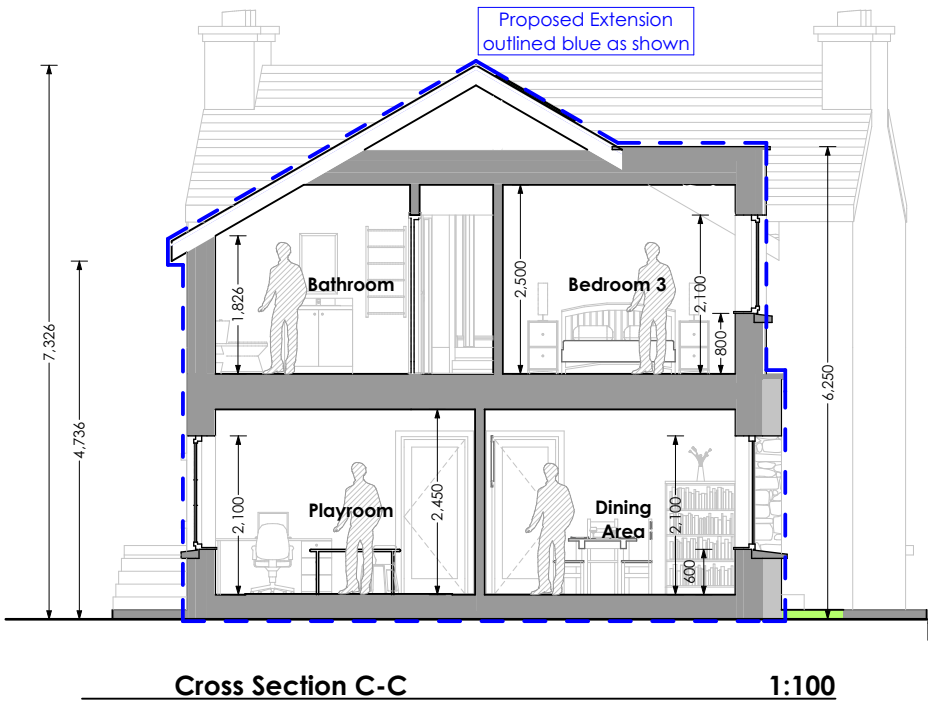
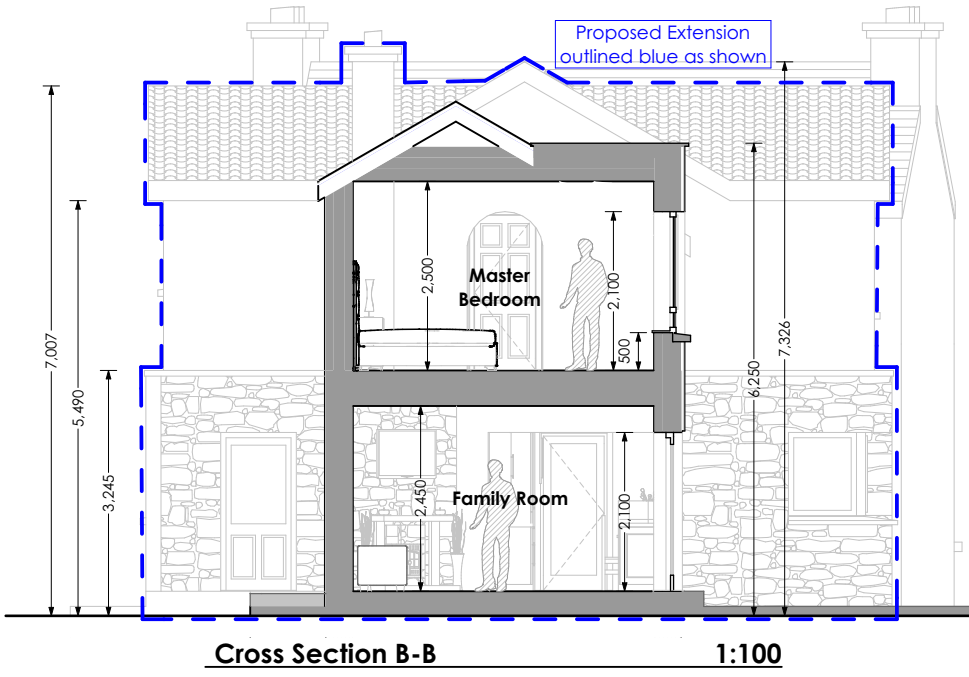
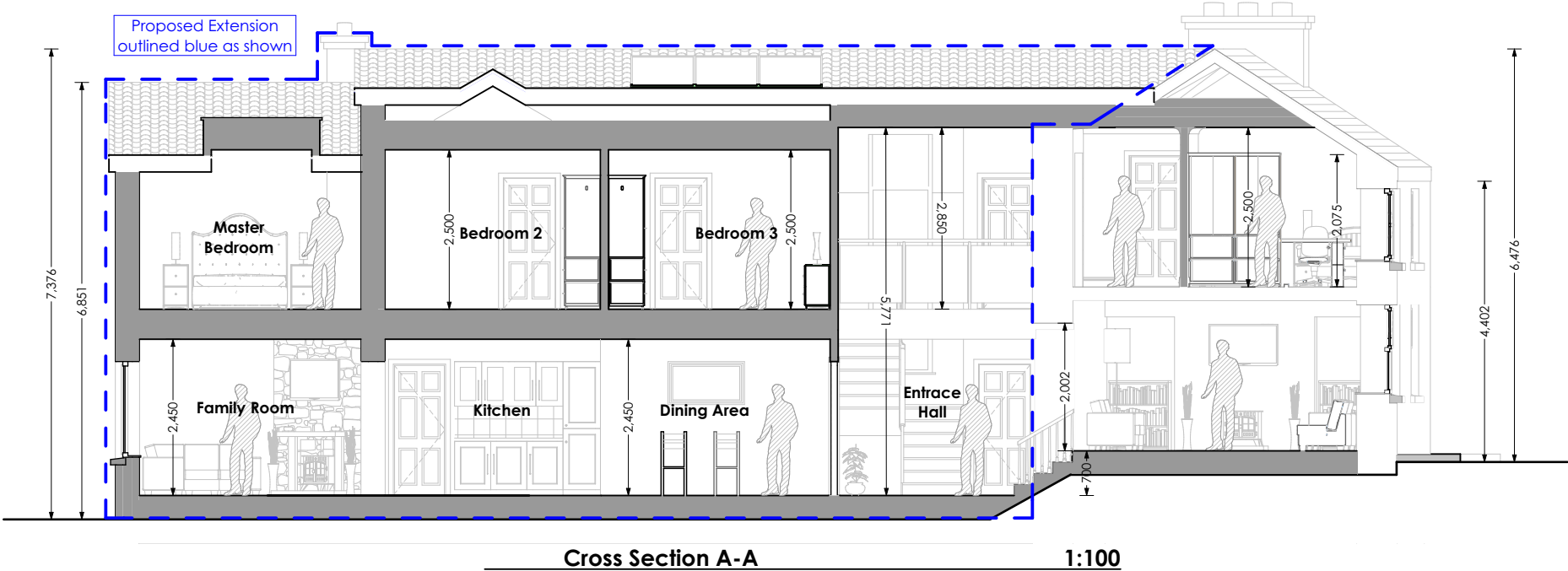

TERMS & CONDITIONS OF DRAWING USE
1. This drawing, the design and the contents contained herein are copyright ©, all rights reserved. No part hereof may be copied or reproduced partially or wholly in any form whatsoever without prior written consent of the copyright owners, Simon Beale + Associates.
2. This drawing is to be relied upon only for the purpose for which it was prepared. This drawing is not to be relied upon for construction purposes and no implied or expressed warranty is given as to the suitability for construction purposes unless the drawing is stated to be for construction.
3. The use or reliance upon this drawing shall be deemed to be an acceptance of these conditions of use unless otherwise agreed in writing. Such written agreement is to be sought from and issued by the Author prior to reliance upon this drawing.
4. References to National Standards, whether Irish standards (IS), British (BS) or others, or Building Regulations, shall be deemed to refer to the relevant standards or code of practice, current at the date of issue of the drawing, notwithstanding and reference to the contrary or to an earlier standard. It is the Contractor/Sub-contractors responsibility to ensure that all works are carried out in accordance with the most current Building Regulations, Standards and Technical Guidance Documents.
5. Proprietary items shall be fixed in strict accordance with manufacturer's instructions.
6. Any questions as to the meaning of these conditions shall be submitted to the Author in writing for their ruling, and such a ruling shall be conclusive as to the meaning or application of these conditions.

7. All Contractor, whether main contractor or sub-contractor, must visit the site and are responsible for taking and checking any and all dimensions and levels relating to the works.
8. Where this drawing contains discrepancies in relation to other relevant documents, such discrepancies shall be brought to the attention of the author who shall issue a written instruction.
9. Do not scale off this drawing. Figured metric dimensions only should be taken off this drawing. Imperial measurements, if shown, are for illustration purposes only.
10. All information shown relating to existing structures and construction is preliminary and subject to "opening up" and confirmation by the Contractor/Sub-contractor. Any discrepancies are to be referred to the Author.
11. Contractor/Sub-contractor is responsible for placing any proprietary item required/specified with due attention to lead in times ensuring compliance with programme dates.
12. Sizes of proprietary items shall be checked with the manufacturer and checked for compliance with design detail.
13. The client is granted a copyright © licence to use this drawing and its contents for the purposes of which the drawing has been prepared. If this drawing has been produced for construction purposes the licence will only be valid for a single reproduction and shall expire once a single reproduction has occurred. Such a licence only passes to the client on payment of all fees in full and in any event the licence cannot be assigned without the prior written consent of Simon Beale + Associates.

Client: Padraic & Maura Kilcommons
Project: Proposed Renovation and Extension to Existing Dwelling House at Ballindrumlea, Castlerea, Co. Roscommon.



TERMS & CONDITIONS OF DRAWING USE

1. This drawing, the design and the contents contained herein are copyright ©, all rights reserved. No part hereof may be copied or reproduced partially or wholly in any form whatsoever without prior written consent of the copyright owners, Simon Beale + Associates.

2. This drawing is to be relied upon only for the purpose for which it was prepared. This drawing is not to be relied upon for construction purposes and no implied or expressed warranty is given as to the suitability for construction purposes unless the drawing is stated to be for construction.

3. The use or reliance upon this drawing shall be deemed to be an acceptance of these conditions of use unless otherwise agreed in writing. Such written agreement is to be sought from and issued by the Author prior to reliance upon this drawing.
4. References to National Standards, whether Irish standards (IS), British (BS) or others, or Building Regulations, shall be deemed to refer to the relevant standards or code of practice, current at the date of issue of the drawing, notwithstanding and reference to the contrary or to an earlier standard. It is the Contractor/Sub-contractors responsibility to ensure that all works are carried out in accordance with the most current Building Regulations, Standards and Technical Guidance Documents.

5. Proprietary items shall be fixed in strict accordance with manufacturer's instructions.

6. Any questions as to the meaning of these conditions shall be submitted to the Author in writing for their ruling, and such a ruling shall be conclusive as to the meaning or application of these conditions.
7. All Contractor, whether main contractor or sub-contractor, must visit the site and are responsible for taking and checking any and all dimensions and levels relating to the works.

8. Where this drawing contains discrepancies in relation to other relevant documents, such discrepancies shall be brought to the attention of the author who shall issue a written instruction.

9. Do not scale off this drawing. Figured metric dimensions only should be taken off this drawing. Imperial measurements, if shown, are for illustration purposes only.

10. All information shown relating to existing structures and construction is preliminary and subject to "opening up" and confirmation by the Contractor/Sub-contractor. Any discrepancies are to be referred to the Author.

11. Contractor/Sub-contractor is responsible for procuring any proprietary item required/specified with due attention to lead in times ensuring compliance with programme dates.

12. Sizes of proprietary items shall be checked with the manufacturer and checked for compliance with design detail.

13. The client is granted a copyright © licence to use this drawing and its contents for the purposes of which the drawing has been prepared. If this drawing has been produced for construction purposes the licence will only be valid for a single reproduction and shall expire once a single reproduction has occurred. Such a licence only passes to the client on payment of all fees in full and in any event the licence cannot be assigned without the prior written consent of Simon Beale + Associates.

Client:

Project:

Padraic & Maura Kilcommons
Proposed Renovation and Extension
to Existing Dwelling House at
Ballindrumlea, Castlereah, Co. Roscommon.

