

SECTION C-C 1:100

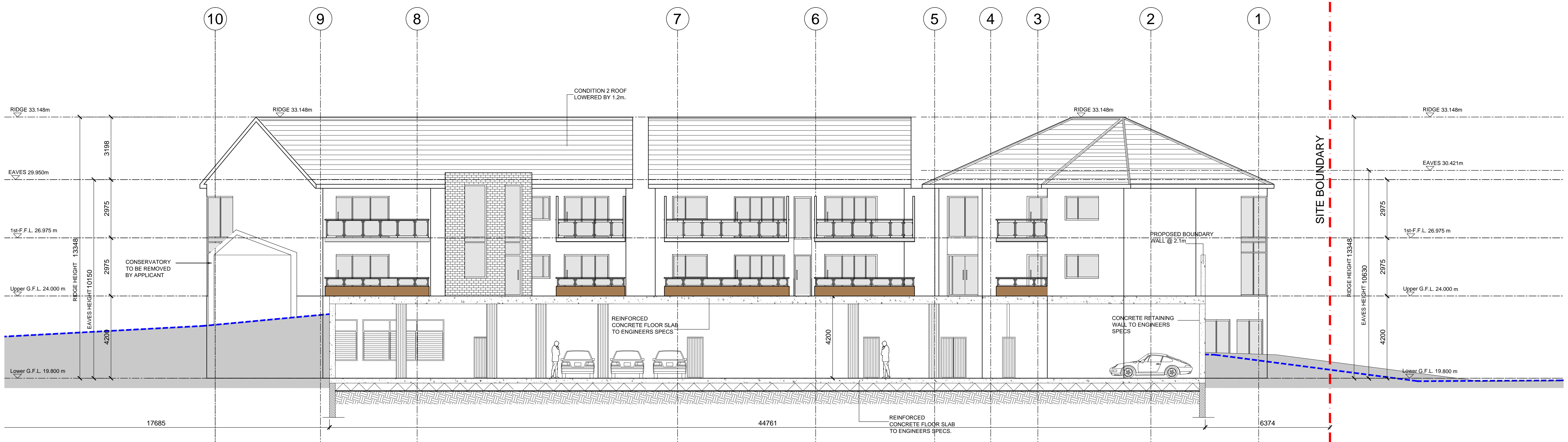

SECTION D-D 1:100

FURTHER INFORMATION

<div><div>Unit 1, 20 Harcourt Street, Dublin 2, Republic of Ireland.</div><div>Landline 90: +353 (0)1 524 06 10</div><div>Mobile: +353 (0)878272686</div><div>E-Mail: alan@aw.ie</div><div>ARCHITECTS WORKSHOP</div><div>© COPYRIGHT OF ARCHITECTS WORKSHOP LTD. ALL RIGHTS RESERVED.</div></div>	Do not scale from drawings, use figured dimensions only. Any discrepancies to be reported to the architect immediately. All materials & workmanship to comply with all current building regulations & building standards & codes of practice. Drawings to be read in conjunction with Architects specification, along with all relevant consultants drawings & specifications.			Rev	Date	Description	Rev	Date	Description	Rev	Date	Description	Drawing Title			Drawing No.			Revision		
													Proposed Sections C-C & D-D			302			-		
													Project			Scale			Checked By		
													Development at Forest Hills, Drogheda			1:100 @ A1			OC		
													Client			Date			Drawn By		
													Mr. Eugene O'Connor			January 2015			WB		
																Project No./ Status			Phase		
																15-03			Add Info		