



**C. 65 ACRES (26.39 HECTARES)**

OLDTOWN DONORE, CARAGH, NAAS  
CO. KILDARE.

**Guide Price: €700,000**



PSRA Reg No. 001536

**FOR SALE BY PRIVATE TREATY**  
C. 65 ACRES (26.39 HECTARES) OLDTOWN  
DONORE, CARAGH, NAAS, CO. KILDARE.

---

**LOCATION:**

The subject land is located close to the village of Caragh (2.5km), on Sticken's lane. It is easily accessible to a wide range of locations including Naas 8.5km, Newbridge 12km, Sallins 9km, Clane 9km and the M7 Motorway 10km.

**DESCRIPTION:**

The property extends to c. 65 acres (26.39 hectares) with extensive frontage of about 200 metres onto Sticken's Lane. The entire is in 3 divisions mostly in field beans with a smaller section of about 5 acres in grass.

It is generally very good quality land ideal for any number of uses with natural boundaries and hedgerows throughout. There is a lovely aspect towards the church in Caragh and the entire would make a good site for a residence subject to obtaining the necessary Planning Permissions.

**TITLE:**

Freehold (part Folio No. KE12635F)

**PRICE:**

€700,000

**SOLICITOR:**

Coonan Cawley, Naas, Co. Kildare 045 - 899571

**DIRECTIONS:**

**From Newbridge:**

Proceed towards Caragh and at the Church turn left onto the R409. Continue for 1km and take a left at the Jordan sign going down Sticken's Lane and pass Caragh Nurseries. The property will be on your left after 1.3km with a Jordan sign.

**From Naas:**

Proceed towards Caragh continuing straight through the village and past the Church on your left. Continue for 1km and take a left at the Jordan sign going down Sticken's Lane and pass Caragh Nurseries. The property will be on your left after 1.3km with a Jordan sign.

**CONTACT:**

**Clive Kavanagh**

**T: 045 -433550**

**E: [clive@jordancs.ie](mailto:clive@jordancs.ie)**

**Paddy Jordan:**

**T: 045 - 433550**

**E: [paddy@jordancs.ie](mailto:paddy@jordancs.ie)**



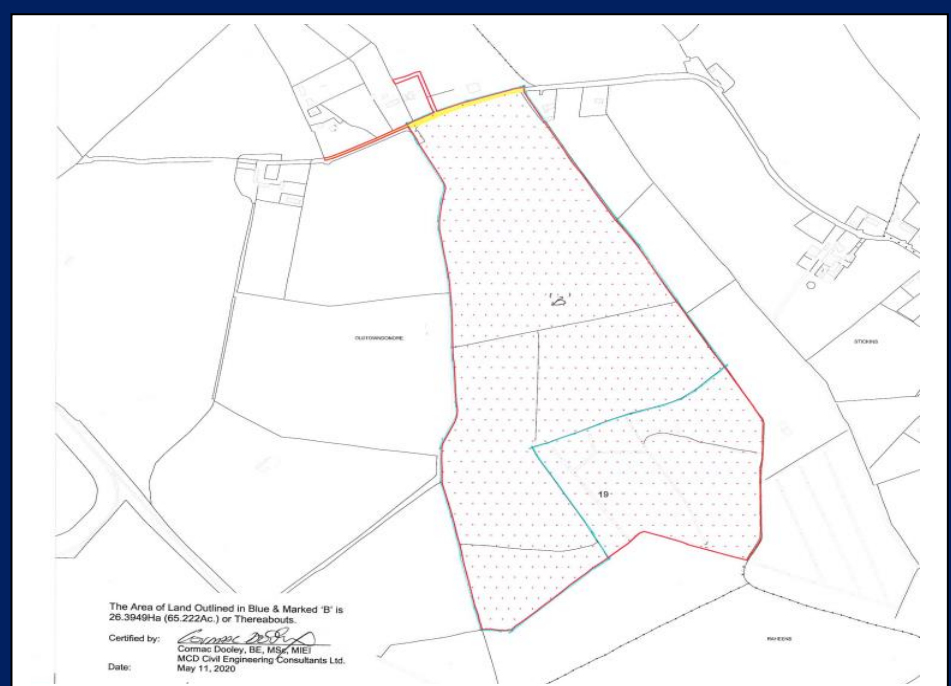
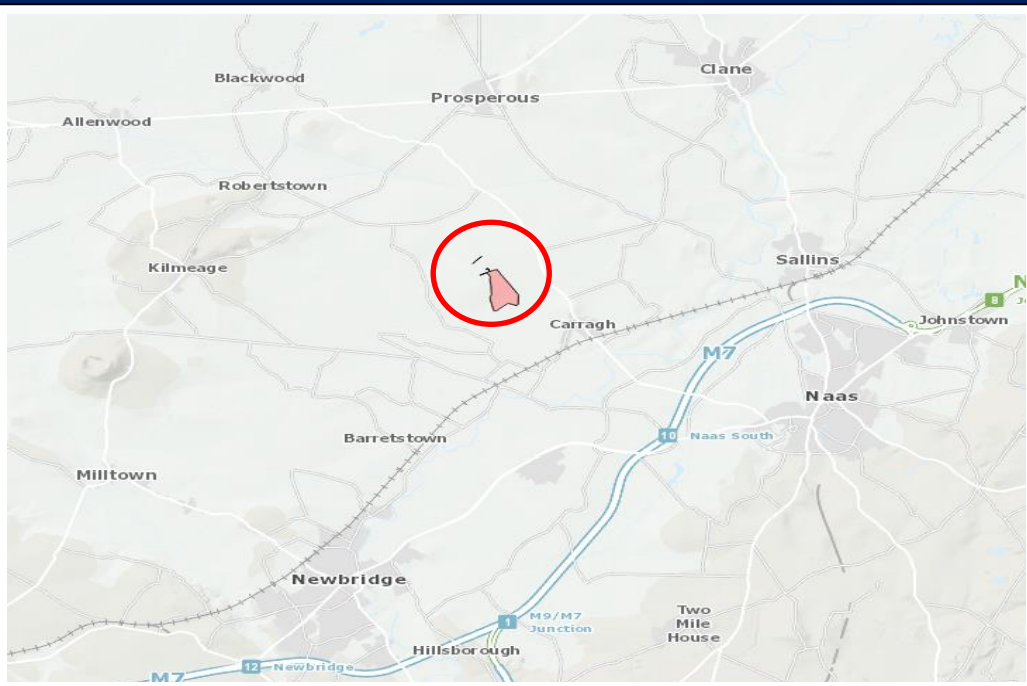
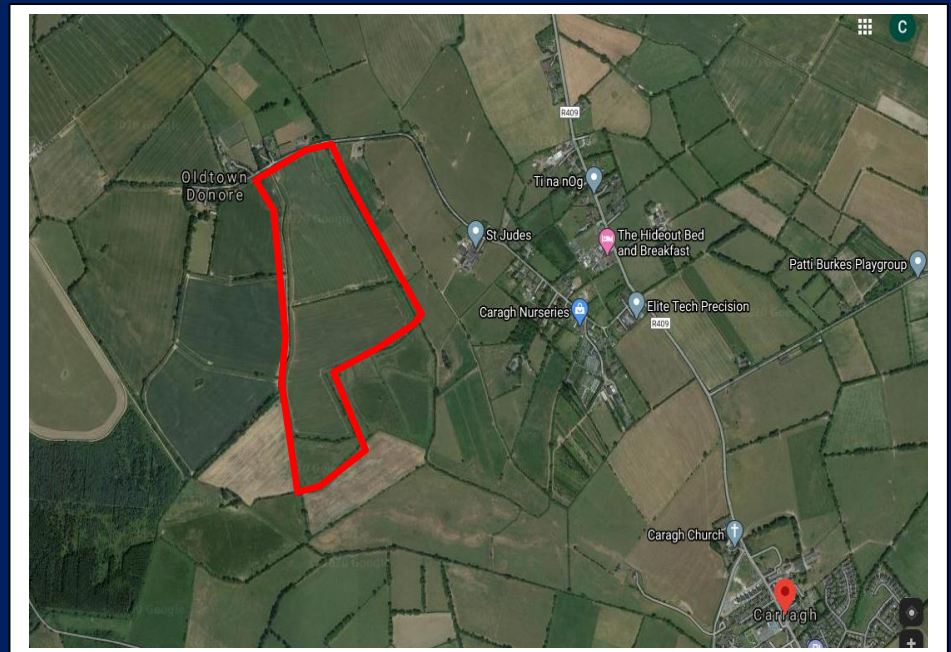

The Area of Land Outlined in Blue & Marked 'B' is 28.3949Ha (68.222Ac.) or Thereabouts.  
 Certified by: *[Signature]*  
 Conroy, B.E., Mgr. MBE  
 MCD Civil Engineering Consultants Ltd.  
 Date: May 11, 2020

These particulars are issued by Jordan Town and Country Estate Agents on the understanding that any negotiations respecting the property mentioned are conducted through them. Every care is taken in preparing particulars but the firm do not hold themselves responsible for any inaccuracy in the particulars and terms of the property referred to, or for any expense that may be incurred in visiting same, should it prove unsuitable or have been let, sold or withdrawn. Applicants are advised to make an appointment through us before viewing and are respectfully requested to report their opinion after inspection. Should the above not be suitable please let us know your exact requirements. Any reasonable offer will be submitted to the owner for consideration. © Jordan Town & Country Estate Agents 2020. PSRA Reg No. 001536. All maps produced by permission of the Ordnance Survey Ireland License No. AU 00075120 © Government of Ireland.