

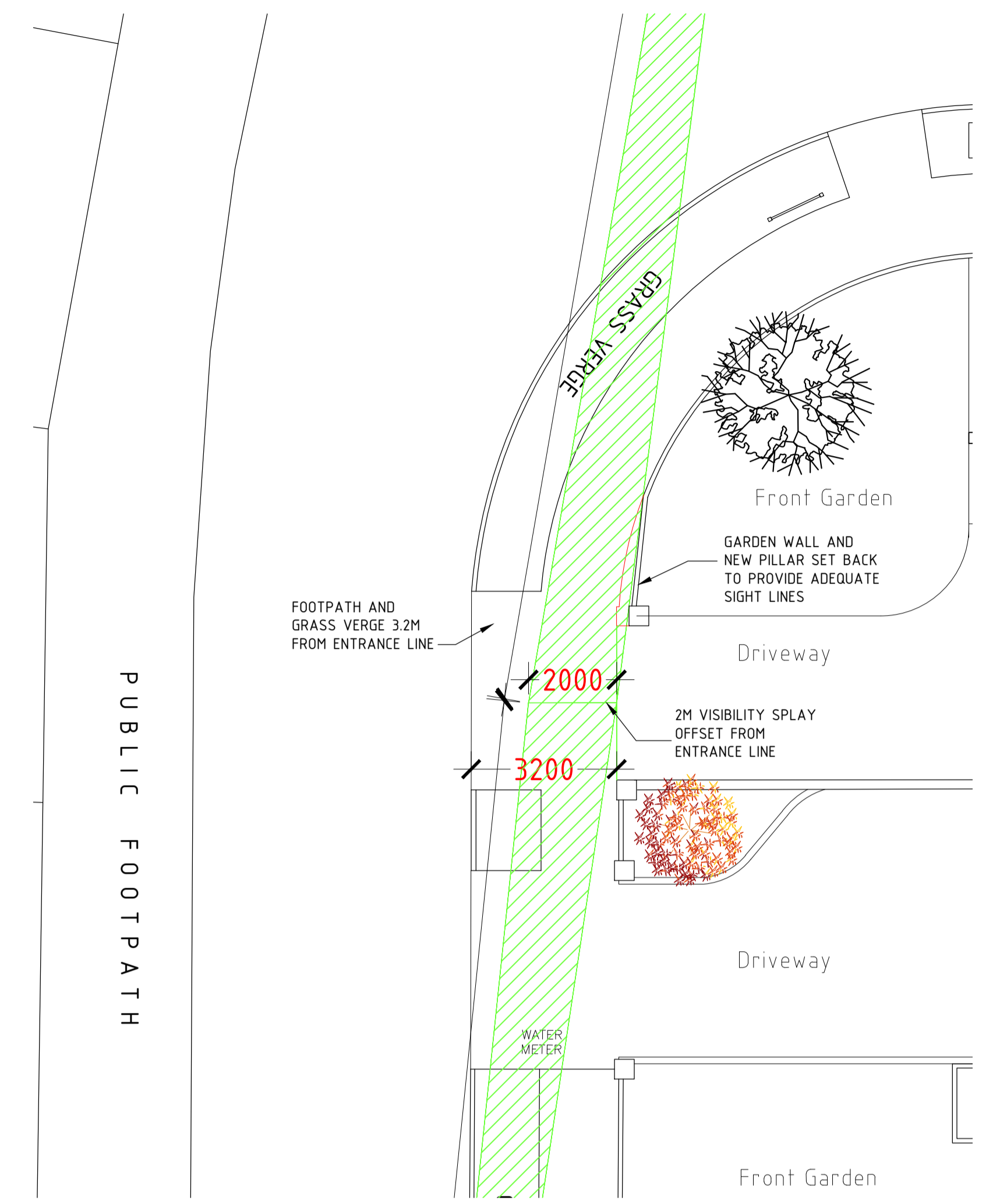

01 PROPOSED VEHICULAR SIGHT LINES AT DRIVEWAY
SCALE 1:200



01 SIGHT LINES AT DRIVEWAY ENTRANCE
SCALE 1:100

**PLANNING ADDITIONAL INFORMATION
SD24A/0120**

THIS DRAWING HAS BEEN PREPARED SOLELY FOR THE PURPOSE OF DESIGN ONLY THIS DRAWING IS NOT TO BE RELIED UPON FOR CONSTRUCTION AND NO GUARANTEE IS GIVEN AS TO ITS SUITABILITY FOR CONSTRUCTION.

DESCRIPTION	DRWN	CHKD	DD/MM/YY
REVISION INFORMATION			

Copyright
The contents and design of this drawing are the property of KBAD LTD. No part of this drawing may be photocopied or otherwise reproduced without the prior permission in writing of KBAD LTD

Project : 11 FERNHILL ROAD, MANOR ESTATE, DUBLIN 12, D12 XH66

Drawing : PROPOSED SITE LAYOUT, SIGHT LINES AS PER A.I. REQUEST FROM SDCC

Client : PHILIP AND PAUL KEENAN

Date : JULY 2024
Scale : as shown
Sheet size : A3

Do not scale if drawing size does not match sheet size

Drawing no. : **436 - P-04**

Revision

K+B Architecture+Design
2 Ridgeway Villas, Kilmainham Lane Dublin 8
Ph.+353 (0)87 6816037 +353 (0)1 6588803
email. kbad.ie

