



BARROGUE, WOODSIDE ROAD, D18 T2H0

Full Planning Permission granted January 2020 to demolish the existing Bungalow & Annex and to replace with | 2 x Detached 'A' rated luxurious 2,500 sqft 5 Bedroom Architect Designed houses.

Tighe, Andrew

Dun Laoghaire planning:

REF: **D19A/0764**

REF: **D19A/0769**

BROCHURE

SITE LOCATION MAP

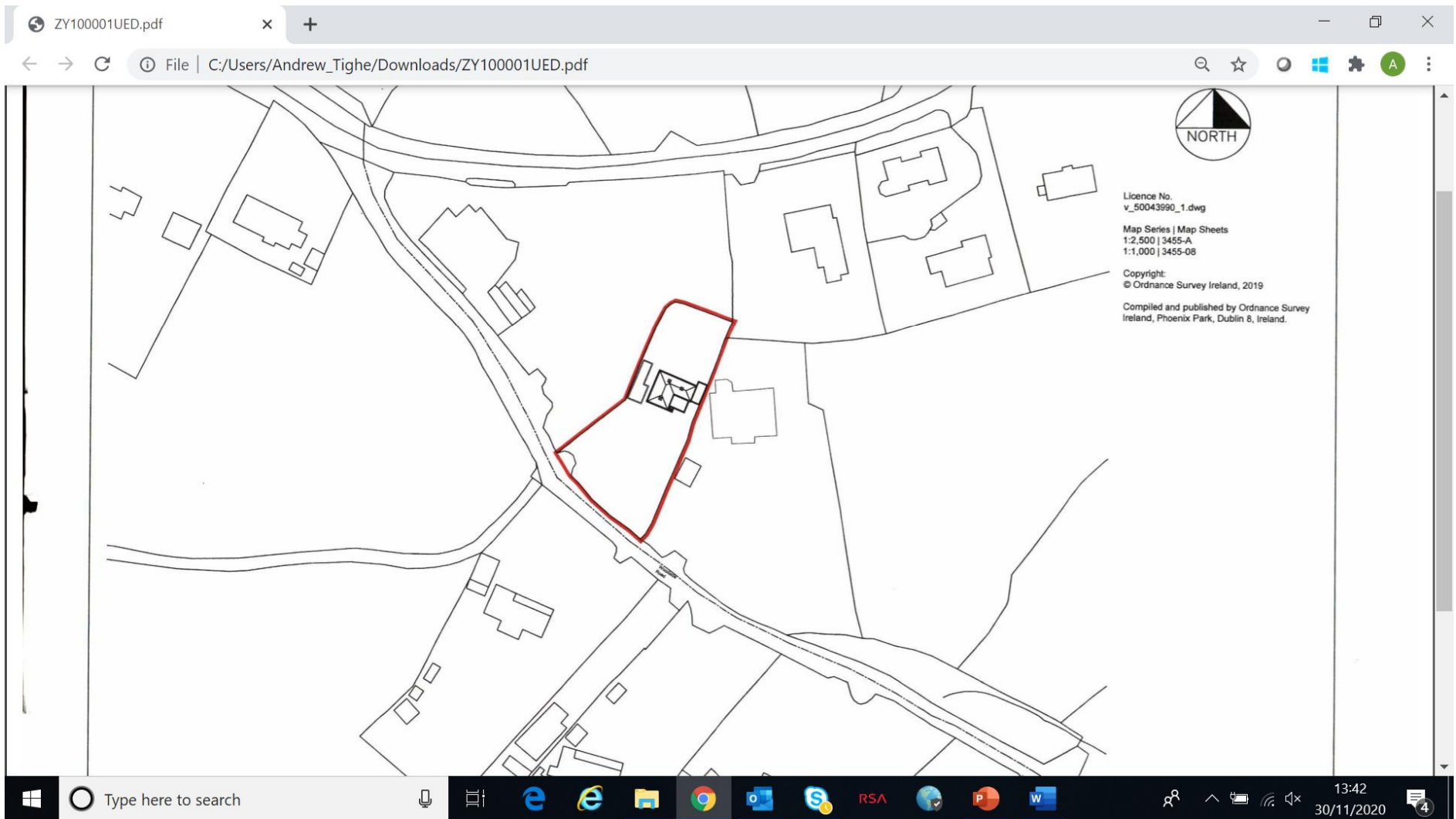

DESIGN OF PLANNED 2 x DETACHED HOUSES

AERIAL VIEW OF PLANNED 2 x DETACHED HOUSES



DESIGN OF PLANNED 2 x DETACHED HOUSES

GARDEN VIEW OF PLANNED 2 X DETACHED HOUSES



DESIGN OF PLANNED 2 x DETACHED HOUSES

GENERAL SITE LAYOUT PLAN

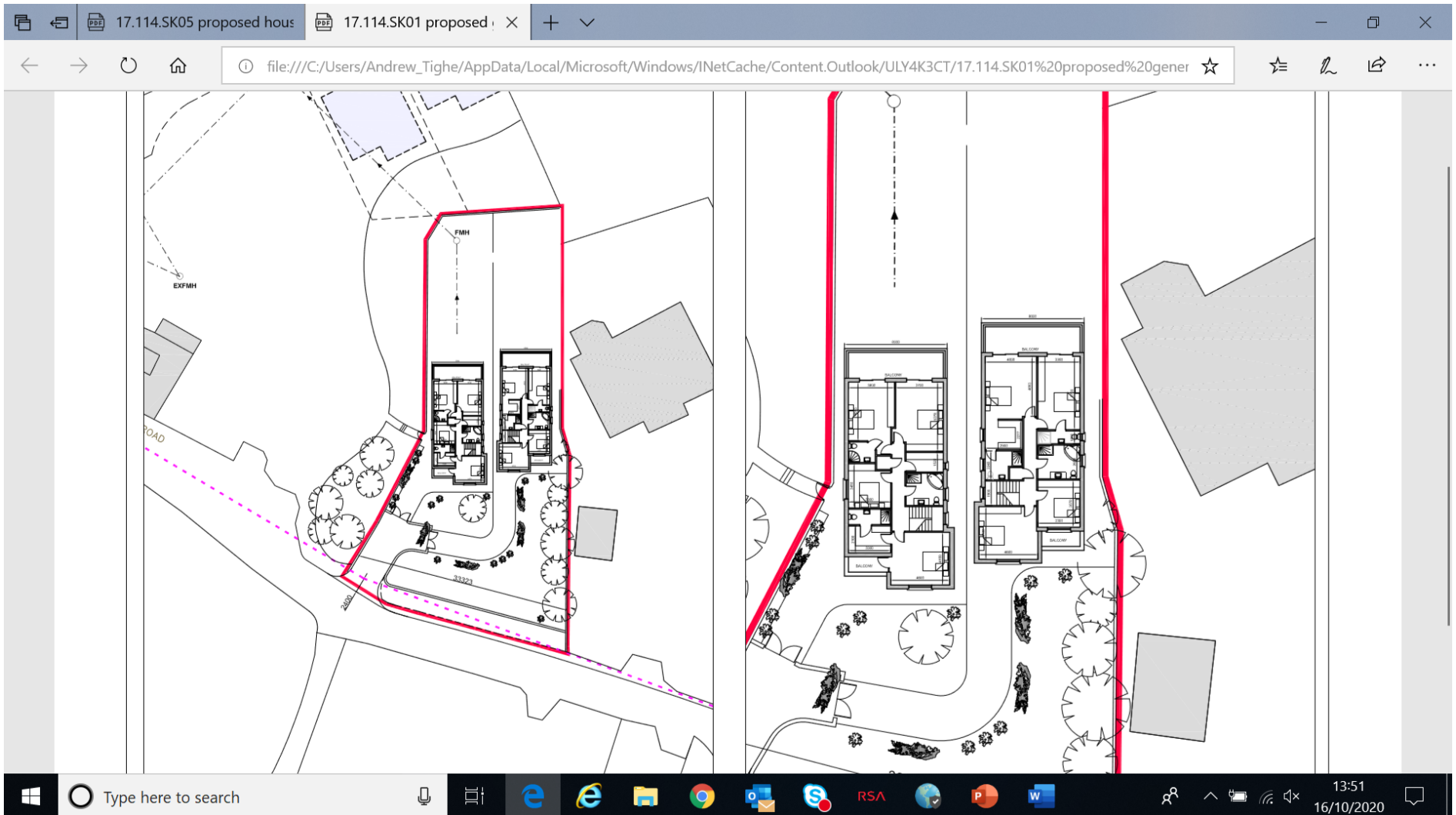

DESIGN OF PLANNED 2 x DETACHED HOUSES

2 X DETACHED HOUSES LAYOUT - FRONT AND REAR ELEVATIONS

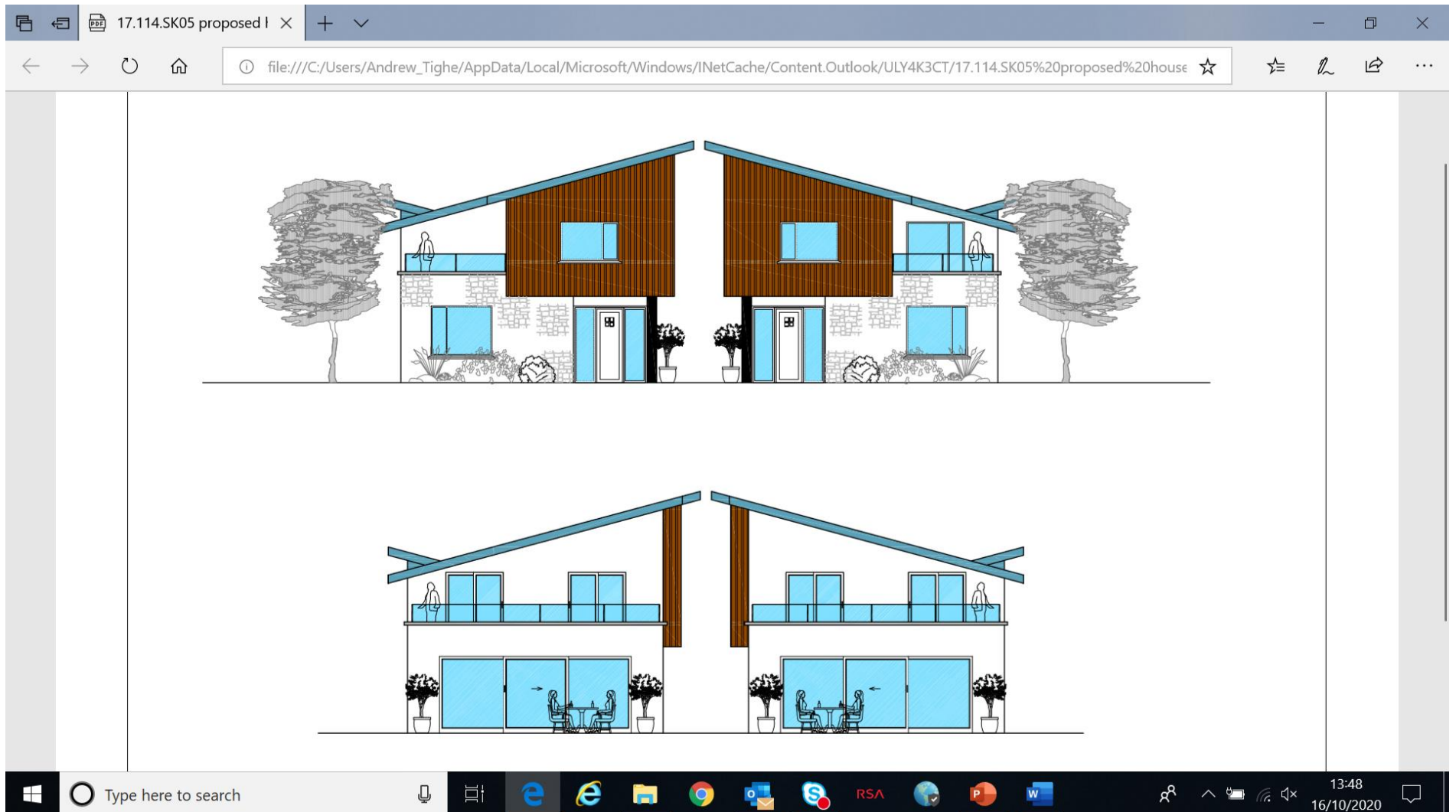

HOUSE ON LEFT – ELEVATIONS



HOUSE ON LEFT – FLOOR PLANS

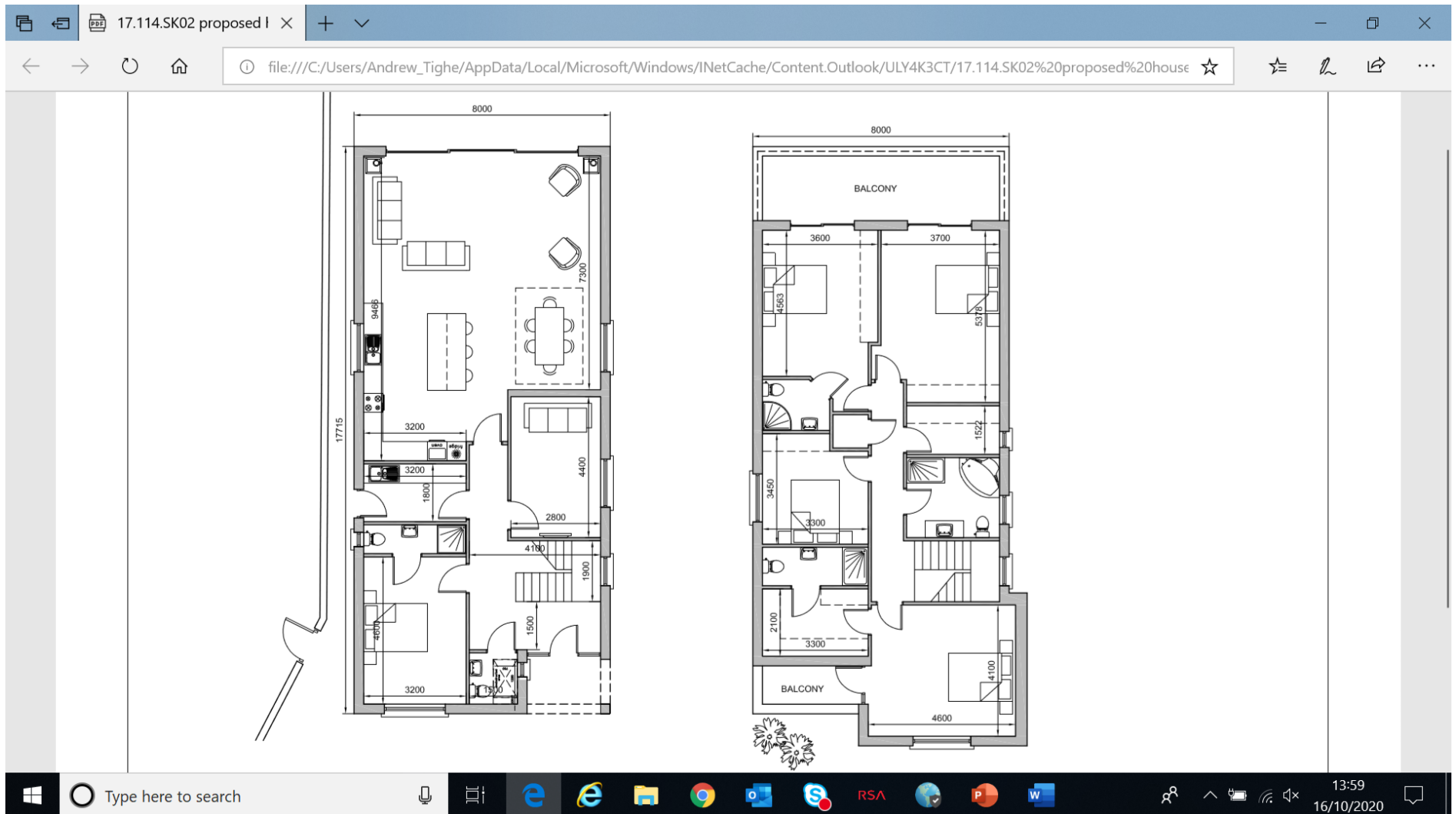

DESIGN OF PLANNED 2 x DETACHED HOUSES

HOUSE ON RIGHT – ELEVATIONS

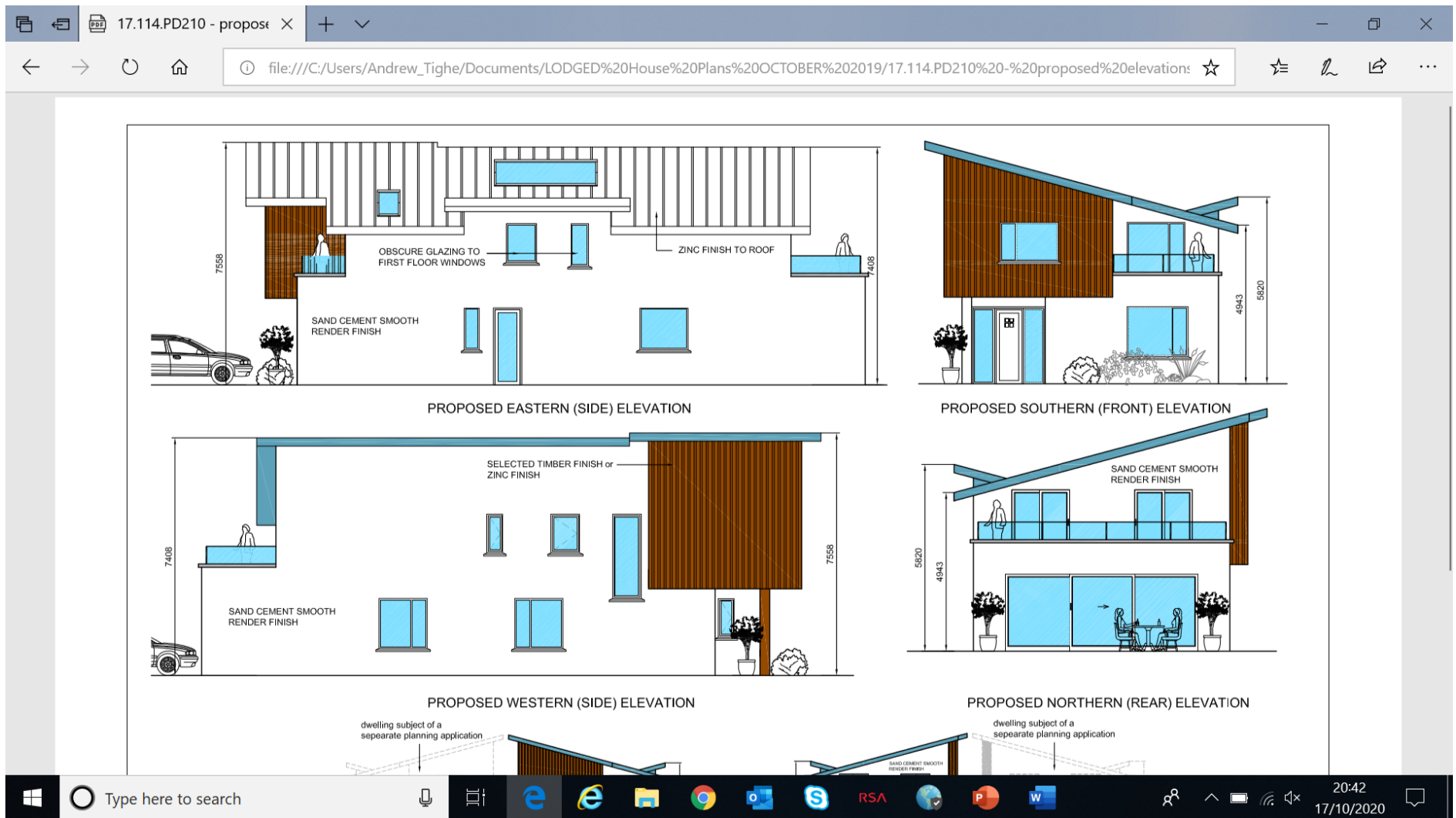

DESIGN OF PLANNED 2 x DETACHED HOUSES

HOUSE ON THE RIGHT – FLOOR PLANS

