

Section 4 - Existing

1 : 100

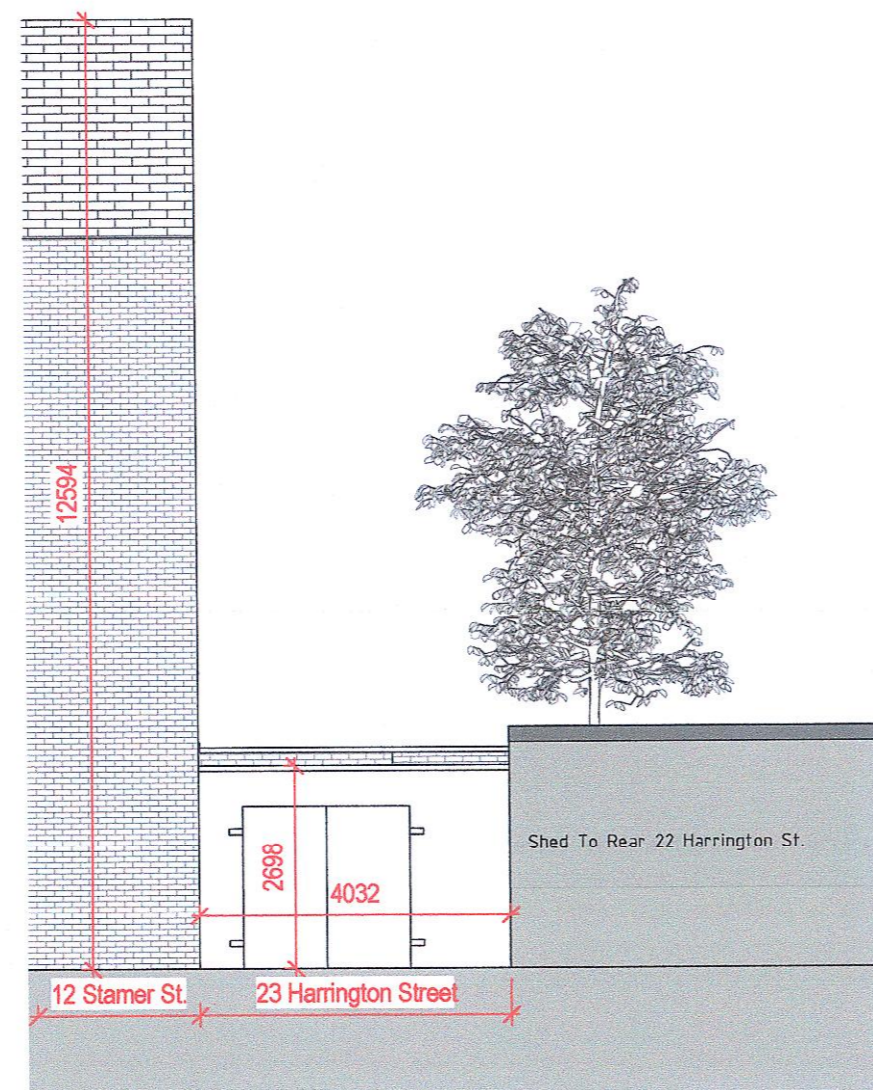

East - Existing Garden Shed Elevation

1 : 100

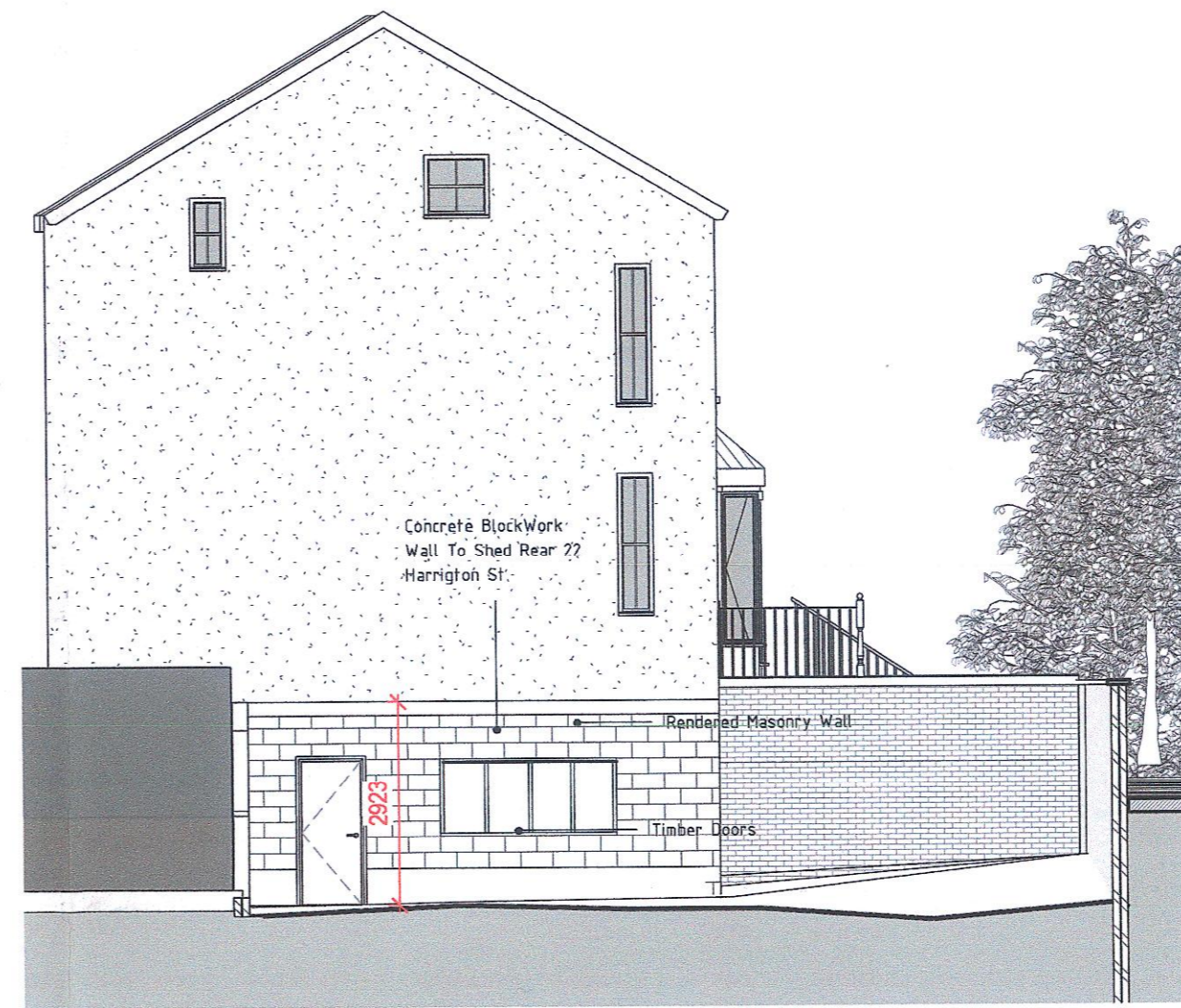

North - Existing Garden Shed Elevation

1 : 100

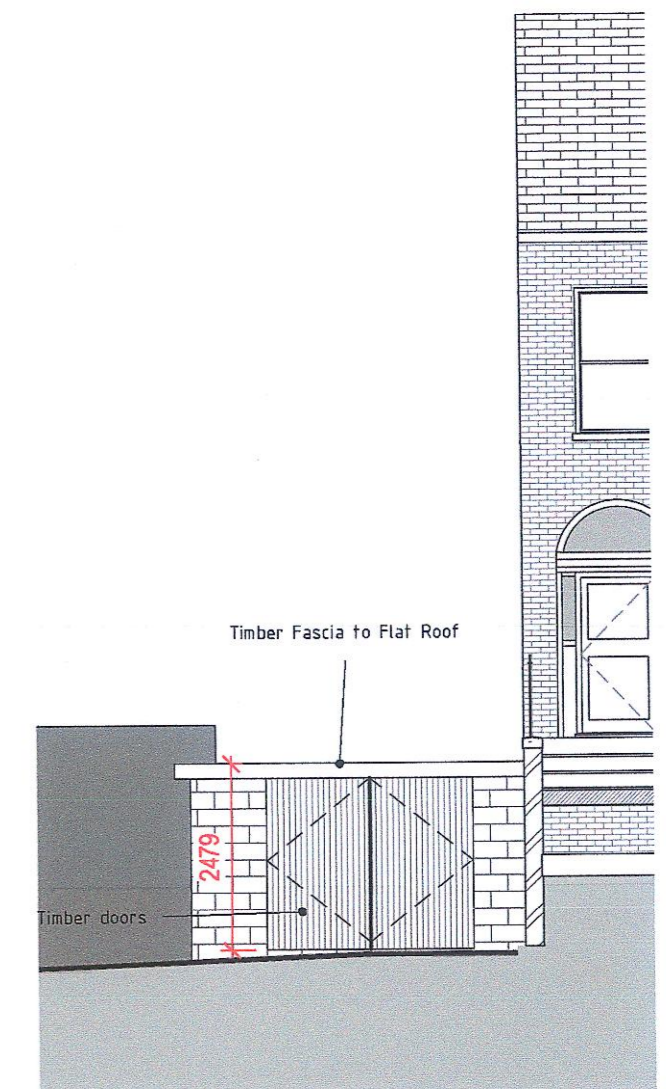

West - Existing Garden Shed Elevation

1 : 100

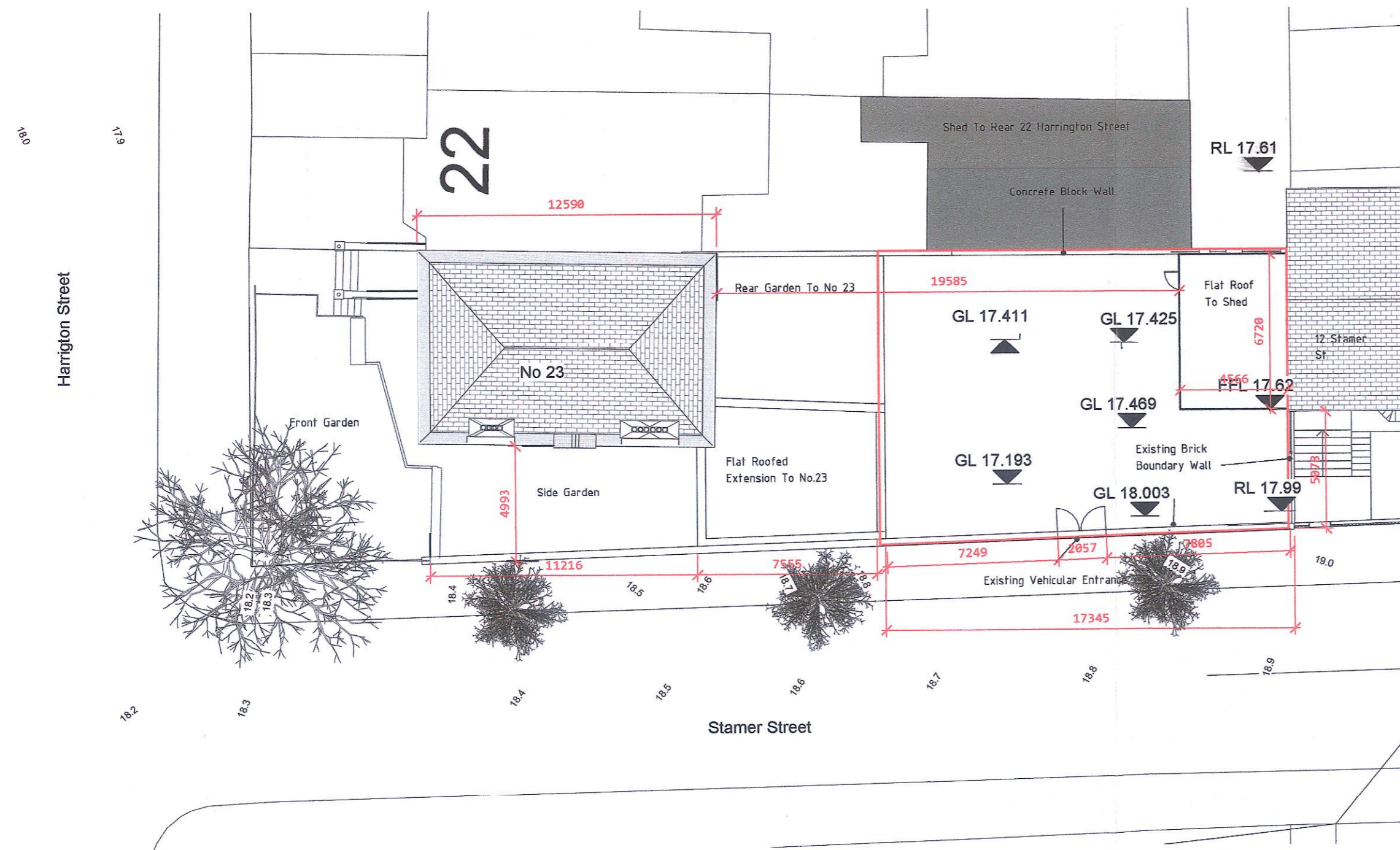

Site Plan - existing survey

1 : 200

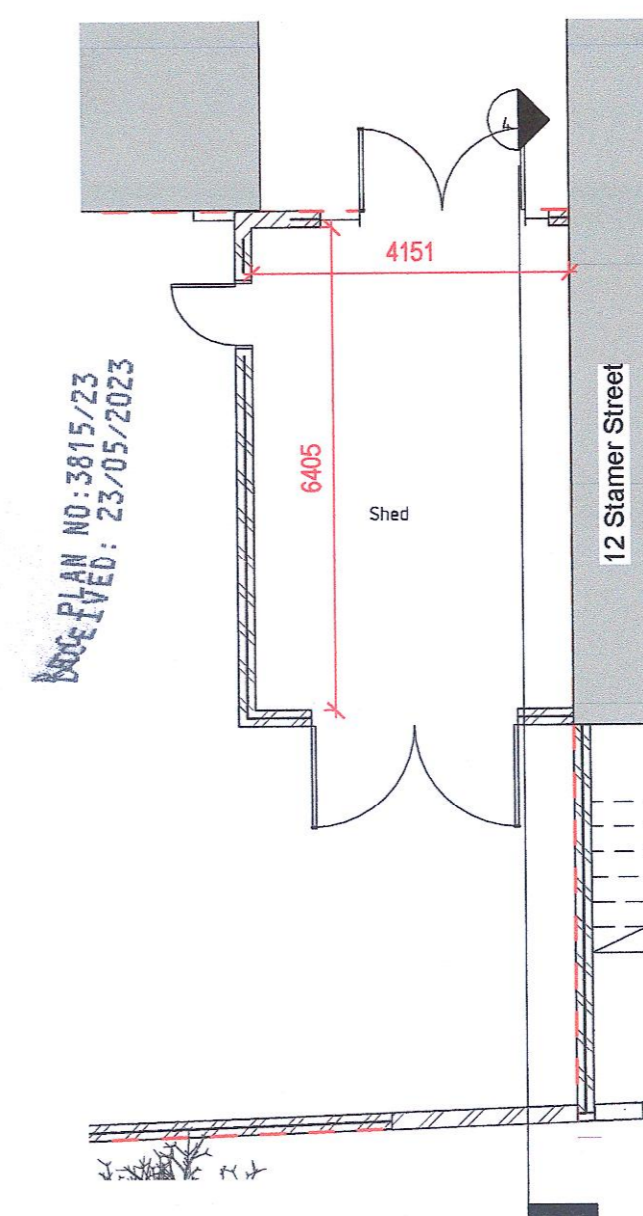

Garden Shed Survey Plan

1 : 100

peter oakes | architects
architecture sustainability building conservation

Jill
70 Meath Road
Bray County
Wicklow
Ireland

info@peteroakes.ie
+353 (0) 1 2022977 Tel
+353 (0) 1 2765376 Fax



© THIS DRAWING OR DESIGN MAY NOT BE REPRODUCED WITHOUT PERMISSION

Drawn By: **DD**
Checked By: **PO**

Notes:

Planning
Site and Shed Survey As indicated

15/05/23

101
drawing number
drawing revision

PROJECT
Rear 23 Harrington Street

Proposed New House Side
of 12 Stamer St. / Rear 23
Harrington St, Dublin 8

616B
project number

DO NOT SCALE FROM THIS DRAWING ALL ERRORS AND OMISSIONS TO BE
REPORTED TO THE ARCHITECT
THIS DRAWING TO BE READ IN CONJUNCTION WITH RELEVANT CONSULTANTS
REMARKS / NOTES ATTACHED HERETO

17/05/2023 10:48:24