

Side elevation.

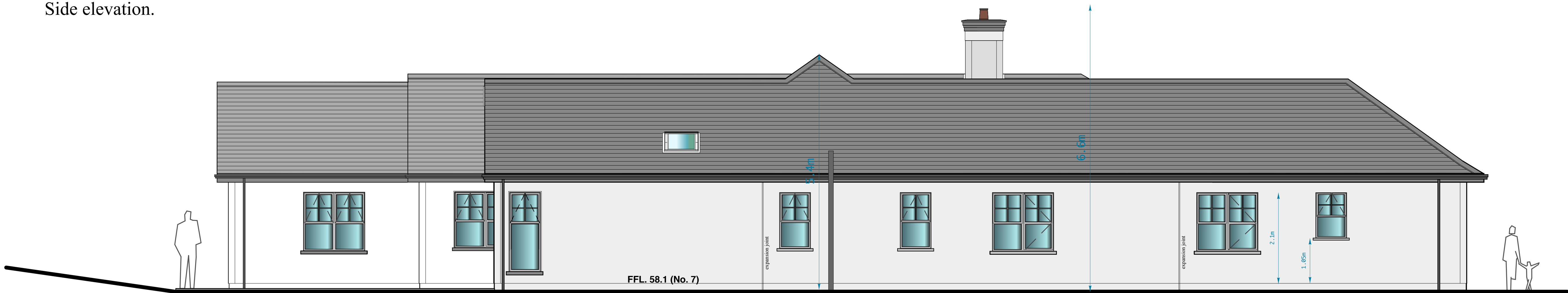

Side elevation.

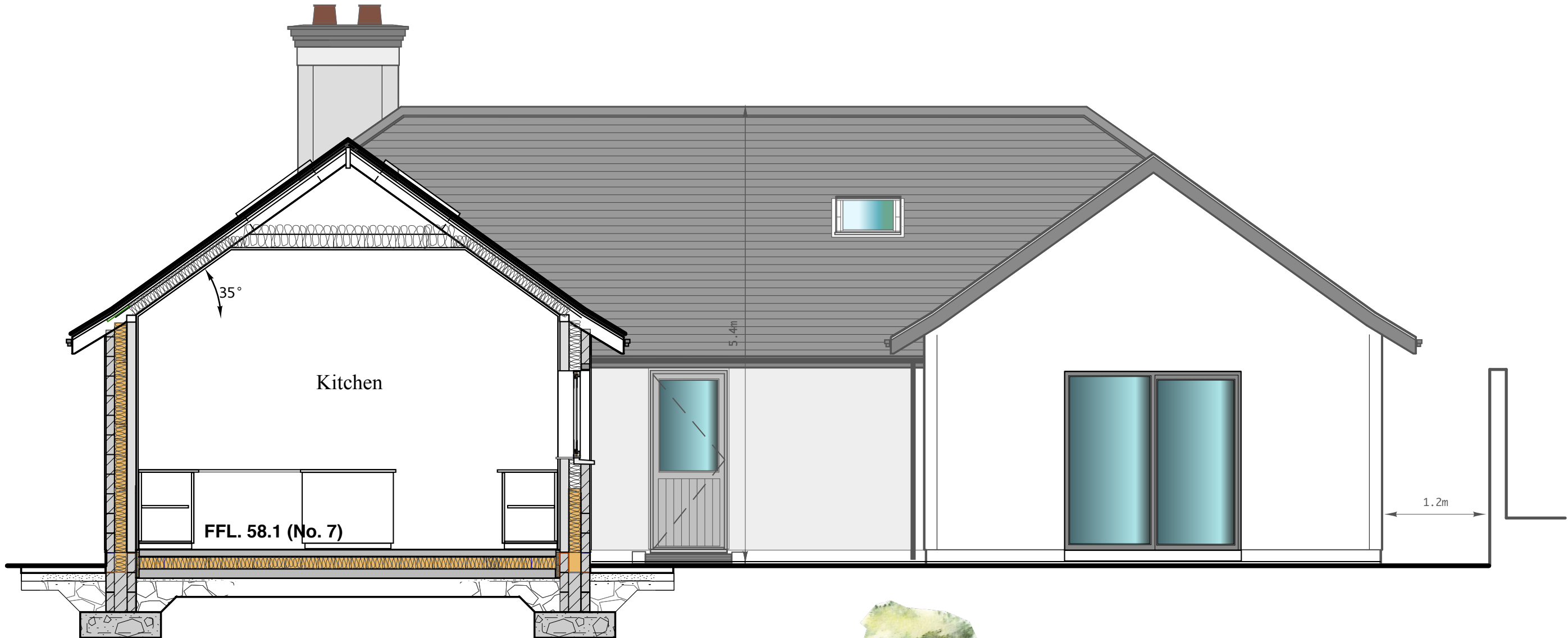

Section A-A.

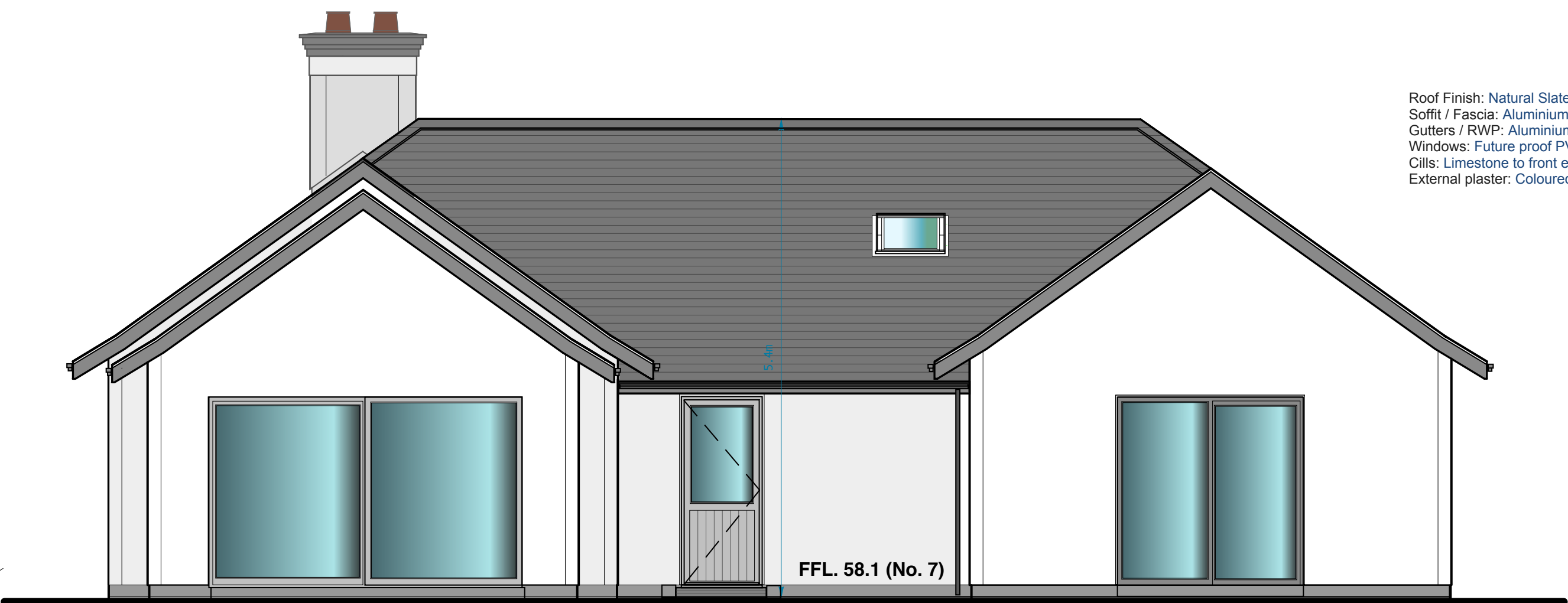

Rear elevation.

Roof Finish: Natural Slate  
Soffit / Fascia: Aluminium/PVC  
Gutters / RWP: Aluminium/PVC  
Windows: Future proof PVC triple glazed munster joinery windows  
Cills: Limestone to front elevation, 100mm faced concrete everywhere else  
External plaster: Coloured roughcast dash



Front elevation.

**Building Regulations**  
All contractors are required to be fully acquainted with the current building Regulations and obligations under the Building Control (amendment) Regulations 2014 (S.I. 100).  
Should there be any discrepancy between the said regulations and the drawings or this specification, the Building Regulations are to be implemented but brought to the attention of the architect first.

Note: only figured dimensions to be taken from this drawing

Client:	
Paddy Raggett Homes Ltd.	
Job:	
Proposed new residential development at Richview, Glendine, Co. Kilkenny.	
Drawing title:	
No 7 - Elevations	
<b>PBA architects</b>	
Stoneyford, Kilkenny.	
Email: bannonarchitecture@gmail.com	
facebook: P B A architects	
Ph: 00353 87 6196527	
R.I.A.I. registered practice	
Job No:	MR/2/09/17
Date:	29/08/19
Scale:	1:50 / 1:100
Drawn By:	
Pl. Ref:	
F.S.C. Ref:	
Revisions:	
Dwg No:	107b cn