





ST BERNADETTE'S

Firhouse Road, Firhouse, Dublin 24
D24 CC9E

 (01) 490 3201

 www.jpmdoyle.ie

For Sale by Private Treaty

LOCATION

The property is situated on the Firhouse Road in close proximity to Old Bawn, Firhouse, Knocklyon & Templeogue. Public transport is readily available with the 75 & 75A bus passing its door & the M50 is c. 2km. There are multiple, shops, restaurants, pubs, cafes, schools & sports clubs close by.



DESCRIPTION:

St Bernadette's is a fine detached bungalow set on a mature site extending to c. 0.25 Acres. The residence is accessed via a private gated drive. The front door has a granite porch with leads to the large entrance hall, from here there are two front sitting rooms focused around open fireplaces. There are three double bedrooms, family bathroom, kitchen (recently upgraded) and dining area. Outside there is an outside W.C, covered side passage & large double garage extending to c. 40sq.mts.



ACCOMODATION:

Hall:	c. 9.2m x 1.4m
Sitting Room:	c. 3.7m x 4.00m with bay window, fireplace
Living Room:	c. 3.7m x 4.00m with bay window, fireplace
Kitchen:	c. 1.85m x 2.2m, newly fitted
Dining Room:	c. 3.8m x 3.0m with fireplace
Outside Covered Area:	c. 2.5m x 6.2m
Bedroom 1:	c. 3.7m x 3.7m
Bathroom:	c. 2.7m x 2.3m
Bedroom 2:	c. 3.3m x 2.8m, bath, WC, WHB
Bedroom 3:	c. 4.1m x 3.3m
Garage:	c. 5.6m x 7.0m







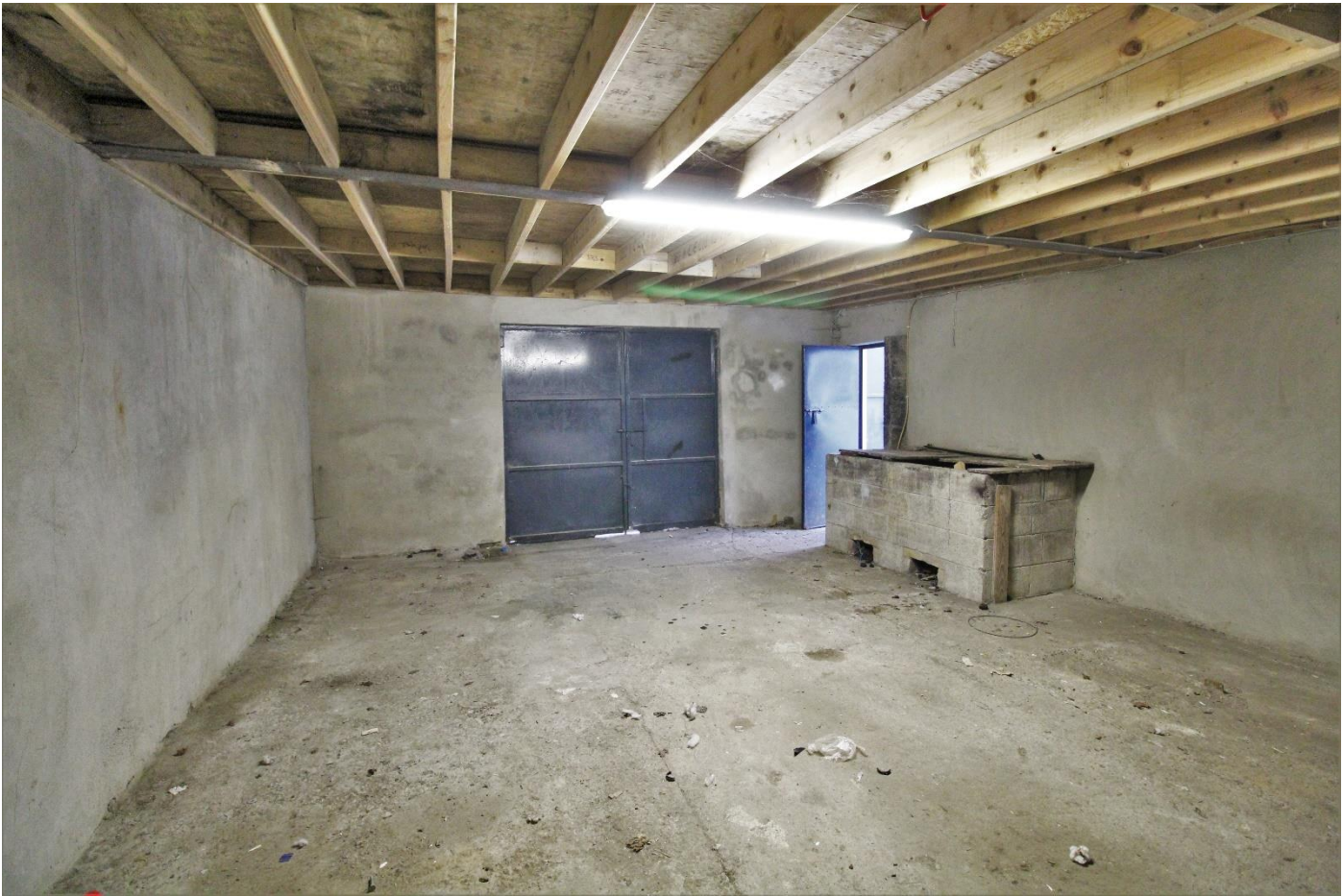



VIEWING:

BY APPOINTMENT ONLY

BER:

G (112602149)

PRICE REGION:

€485,000



JP&M
DOYLE

Established. 1952

105 Terenure Road East, Dublin 6, D06 XD29.

t: (01) 490 3201

f: (01) 490 7292

e: enquiries@jpmdoyle.ie

PSRA Licence: 002264

J.P. & M. Doyle Ltd., for themselves and for the vendors of this property whose agents they are, give notice that:

- (1) the particulars are set out as a general outline for the guidance of intending purchasers and do not constitute part of an offer or contract.
- (2) all description, dimensions, references to condition and necessary permission of use and occupation, and other details are given in good faith and are believed to be correct, but any intending purchasers or tenants should not rely on them as statements or representations of fact but must satisfy themselves by inspection or otherwise as to the correctness of each of them.
- (3) no person in the employment of J.P. & M. Doyle Ltd. has any authority to make or give any representations or warranty whatever in relation to the property.