

FOR SALE BY PRIVATE TREATY

**12.57 ACRES (5.08 Hectares),
DERREENS,
CARAGH,
CO.KILDARE.**



- **Excellent location close to Naas, Caragh, Newbridge & M7 Motorway.**
 - **Top quality land.**
 - **Limited Road frontage.**

These particulars are issued by Jordan Town and Country Estate Agents, on the understanding that any negotiations respecting the property mentioned are conducted through them. Every care is taken in preparing particulars but the firm do not hold themselves responsible for any inaccuracy in the particulars and terms of the property referred to, or for any expense that may be incurred in visiting same, should it prove unsuitable or have been let, sold or withdrawn. Applicants are advised to make an appointment through us before viewing and are respectfully requested to report their opinion after inspection. Should the above not be suitable please let us know your exact requirements. Any reasonable offer will be submitted to the owner for consideration. © Jordan Town & Country Estate Agents 2014. All maps produced by permission of the Ordnance Survey Ireland License No. AU 0007514 © Government of Ireland

LOCATION:

The property is located in the townland of Derreens close to Caragh, Naas and Newbridge. This is an excellent location with good accessibility to the motorway and the surrounding towns. The land in the vicinity is all in agricultural use with a number of detached houses along the road.

Location of lands in red



Map of lands in red

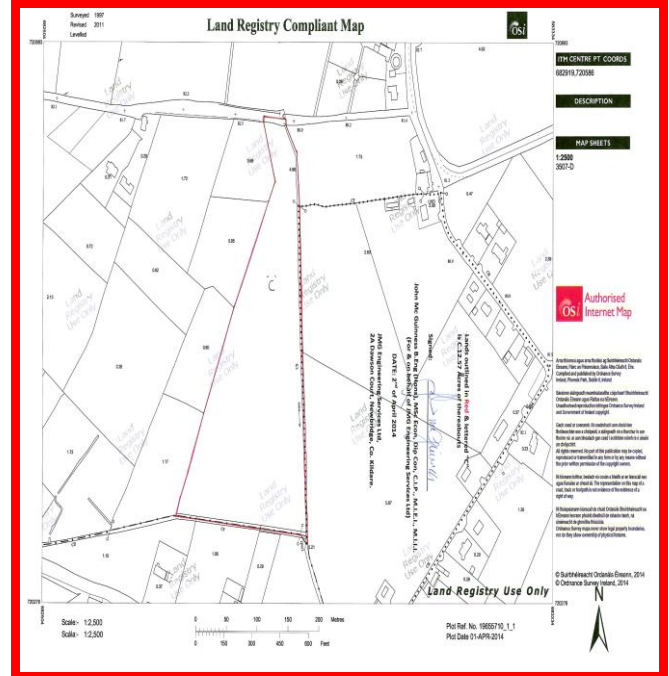

DESCRIPTION:

The property comprises circa 12.57 acres (5.08 hectares) of agricultural land. The land has limited road frontage and mature hedgerows on all sides.

SOLICITOR:

Wilkinson & Price Solicitors, South Main Street, Naas, Co.Kildare.

DIRECTIONS:

From Naas:

Take the Rathangan road and proceed straight for circa 4km. After railway bridge take first immediate right hand turn and at fork in road keep left. Continue on that road for circa 1km and take left. Property is 500 metres on your left hand side (Jordan sign).

**AERIAL VIEW OF PROPERTY:
OUTLINED IN BLUE.**



MAPS OF LANDS:

