

Front Elevation - Proposed
Scale 1:100

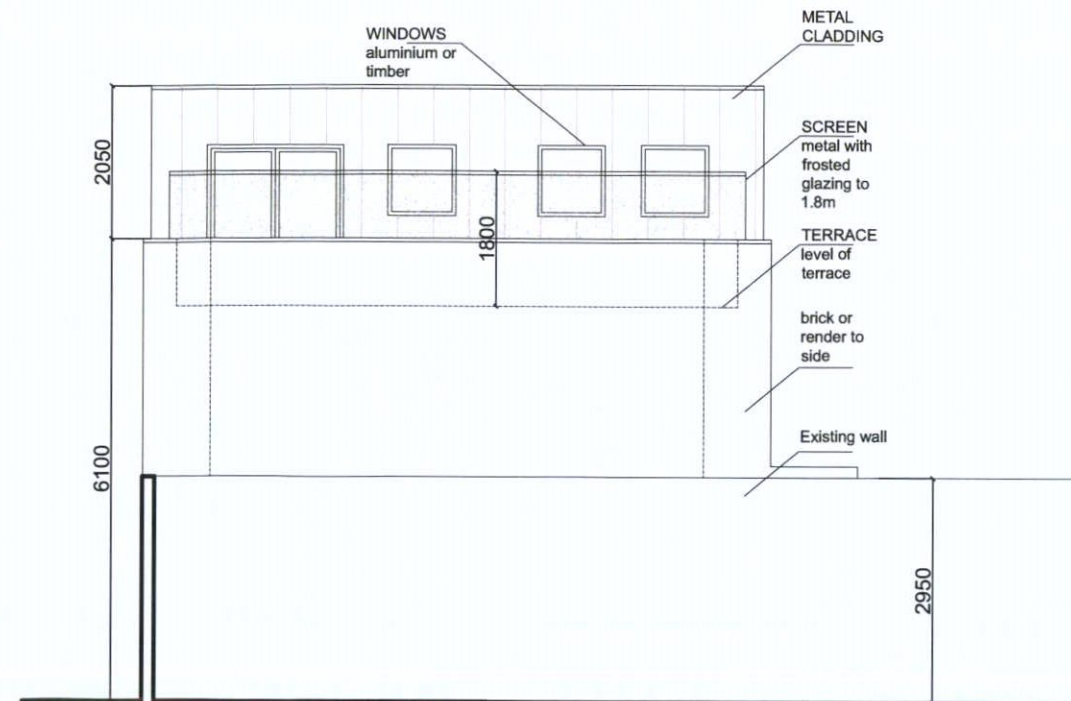

South Elevation - Proposed
Scale 1:100

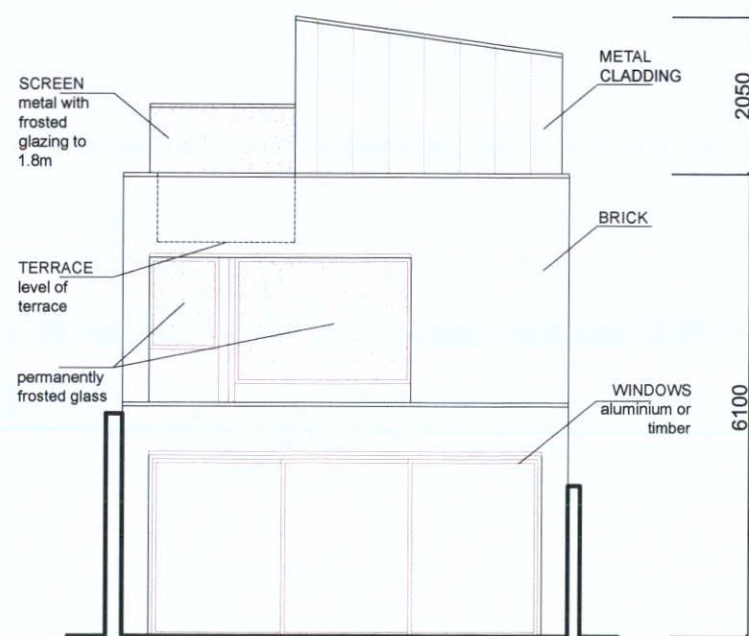

Rear Elevation - Proposed
Scale 1:100

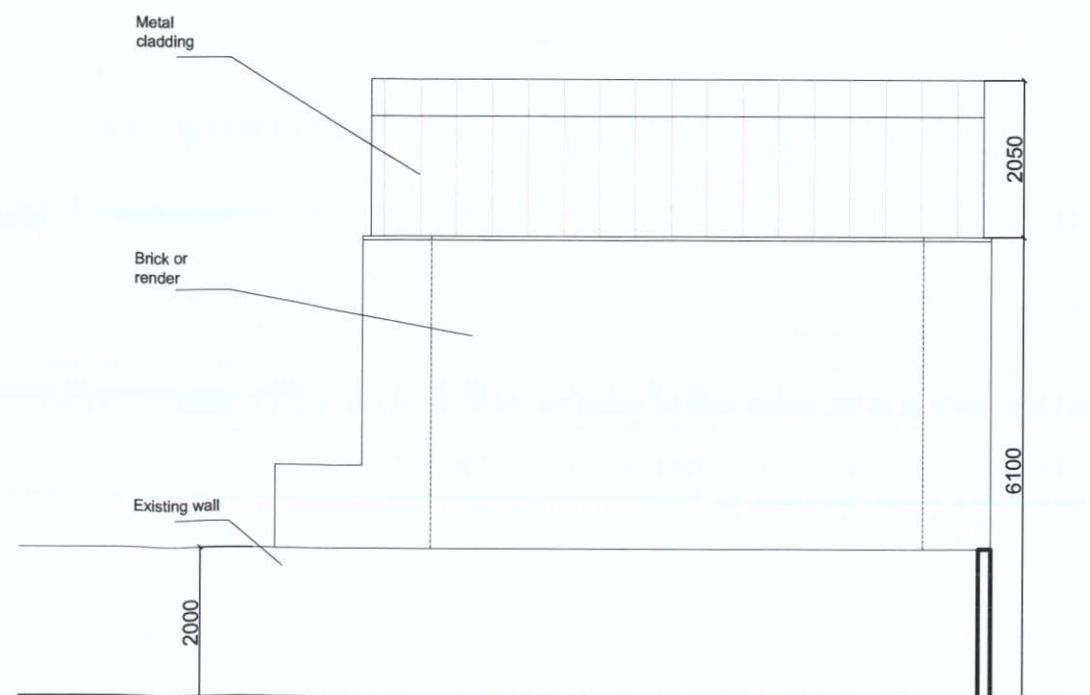

North Elevation - Proposed
Scale 1:100

DCC PLAN NO 3598/20
RECEIVED: 21 OCT 20

| REVISIONS |
|-----------|
| |

THIS DRAWING IS COPYRIGHT
FIGURED DIMENSIONS TO BE USED IN ALL CASES.

| |
|----------------------------------------------------------------------------------|
| JOB |
| Mews to rear of 11 Pearse Square Dublin Docklands Co Dublin D02 FW95 |

| |
|---------------------|
| CLIENT |
| Vickers Capital Ltd |

| |
|------------------------|
| TITLE |
| Elevations Proposed |

| | |
|-----------------------|---------------|
| DATE SEP 2020 | DRN DMC |
| SCALE 1:100 | CHECKED BM |
| CAD FILE REF: 2006 | |
| NUMBER | REVISION |
| 2006-PL-105 | |

ROBIN MANDAL
ARCHITECTS

THE COURTYARD, 40 MAIN STREET
BLACKROCK COUNTY DUBLIN

T (01) 2786164
F (01) 2836923
W www.meetinghall.ie
E rma@meetinghall.ie