

EXISTING REAR ELEVATION - WATERLOO ROAD

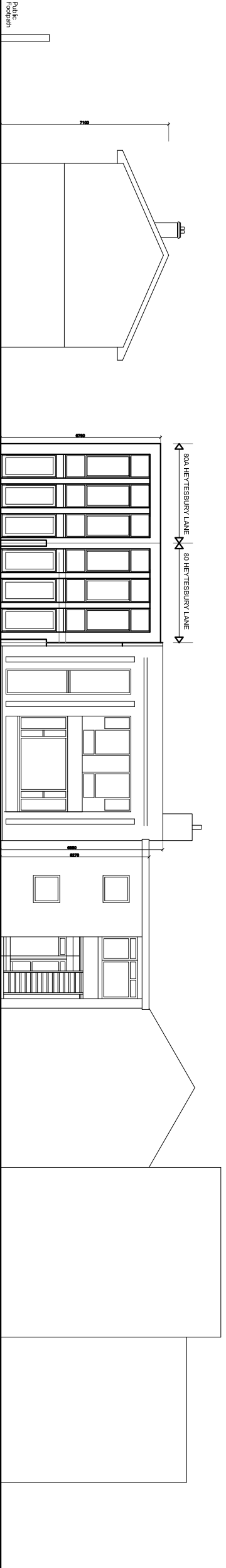

PROPOSED FRONT ELEVATION

FULL ELEVATION OF BOTH HOUSES

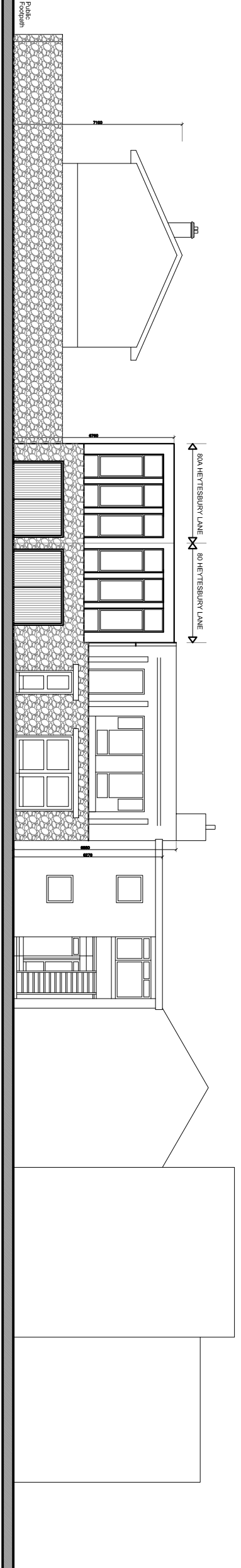

PROPOSED FRONT ELEVATION

FULL ELEVATION OF BOTH HOUSES

ADDRESS:	80A HEYTESBURY LANE, DUBLIN 4	DATE:	03-09-19	JOB NO.:	1923	DRAWN BY:	André Negri
CLIENT:	JOHN MARK DOWNEY	DWG NO.:	09 - EXISTING AND PROPOSED ELEVATIONS	STATUS:	Pre-Planning	SCALE:	1:200

