

PROPOSED FIRST FLOOR PLAN

<p>SJS BUILDING & ENGINEERING CONSULTANTS 22 Seapark Road, Dublin 3, Dublin.</p>	<p>DRAWING: Proposed Floor Plans Contact: 1:100 Date: April 2017 Drawing No. SJSDB2-417 Drawn By: S.J. Smyth</p>	<p>GENERAL NOTES: 1. This drawing is not a working drawing and is for planning purposes only. 2. All dimensions must be checked on site and not scaled from this drawing.</p>
	<p>REVISIONS: Date:</p>	
<p>PROJECT TITLE: Proposed Ground and First Floor Extension to Side and Rear of Dwelling at 9 Glen Abhainn Park, Enfield, Co. Meath</p>		

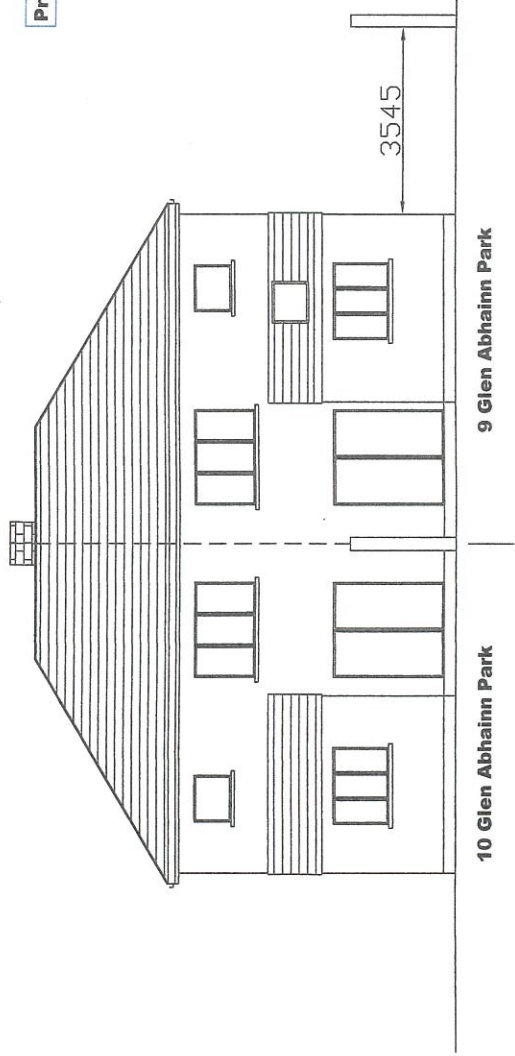

EXISTING REAR ELEVATIONS

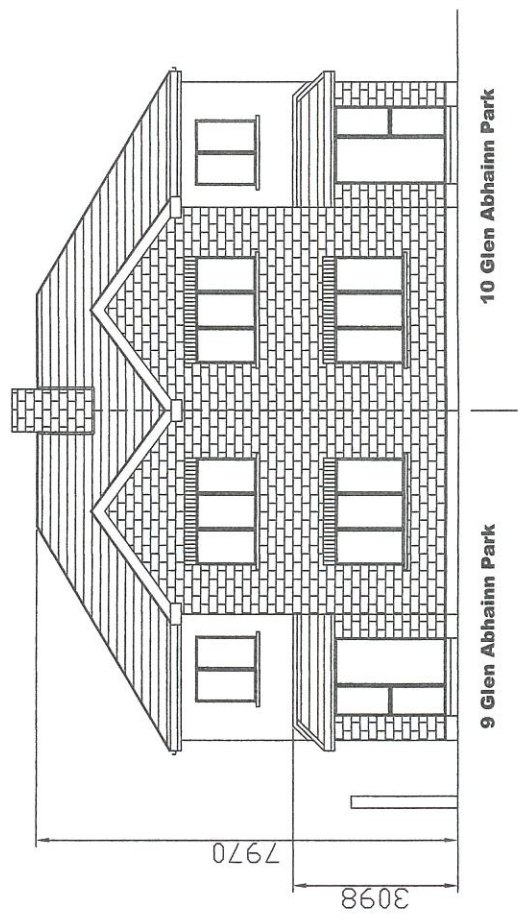

EXISTING FRONT ELEVATIONS

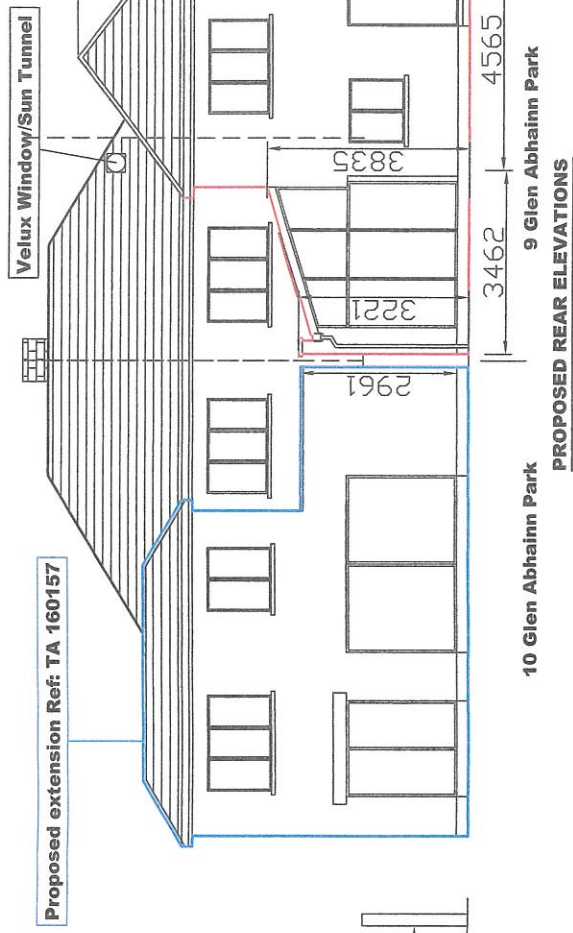

PROPOSED REAR ELEVATIONS

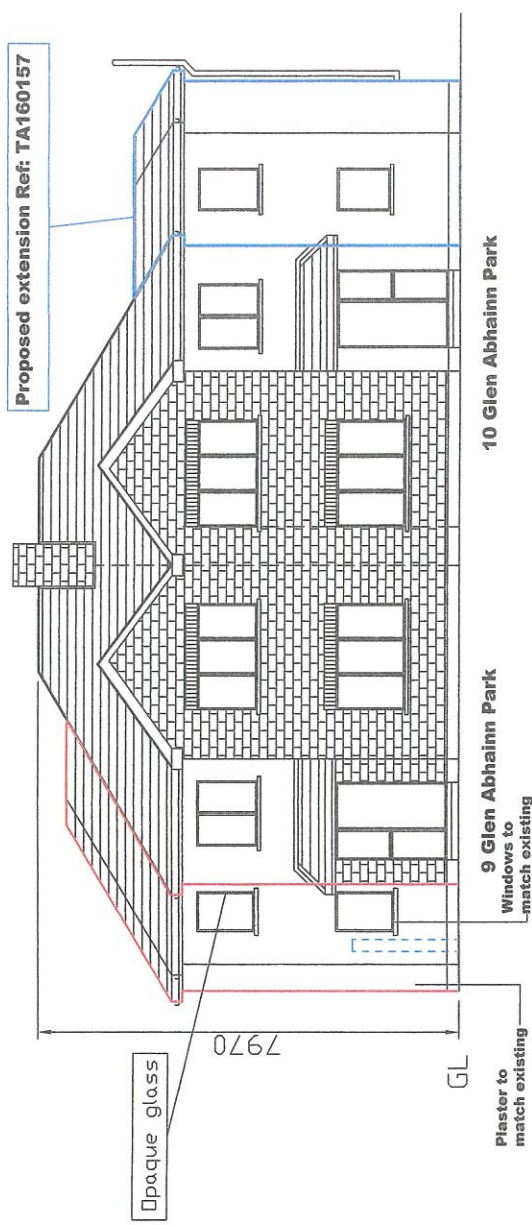

PROPOSED FRONT ELEVATIONS

<p>SJS BUILDING & ENGINEERING CONSULTANTS 22 Seapark Road, Clontarf, Dublin 3</p>	<p>DRAWING: Existing & Proposed Elevations Scale: 1:100 Date: April 2017 Drawing No: SJSDB2-57 Drawn By: S.J. Smyth</p>	<p>GENERAL NOTES: 1. This drawing is not a working drawing and is for planning purposes only. 2. All dimensions must be checked on site and not scaled from this drawing.</p>
<p>PROJECT TITLE: Proposed Ground & First Floor Extension to Side & Rear Of Dwelling at 9 Glen Abhainn Park, Enfield, Co. Meath</p>	<p>REVISIONS: Date:</p>	

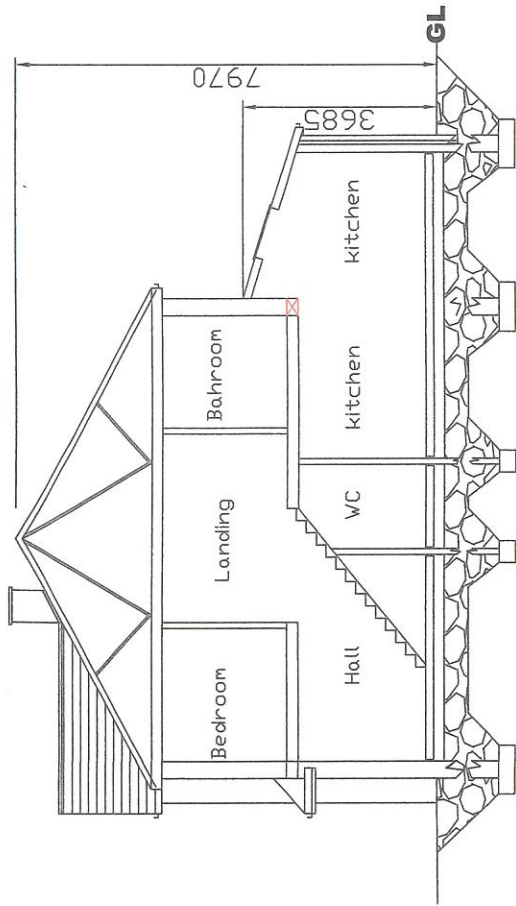

EXISTING SECTION A-A

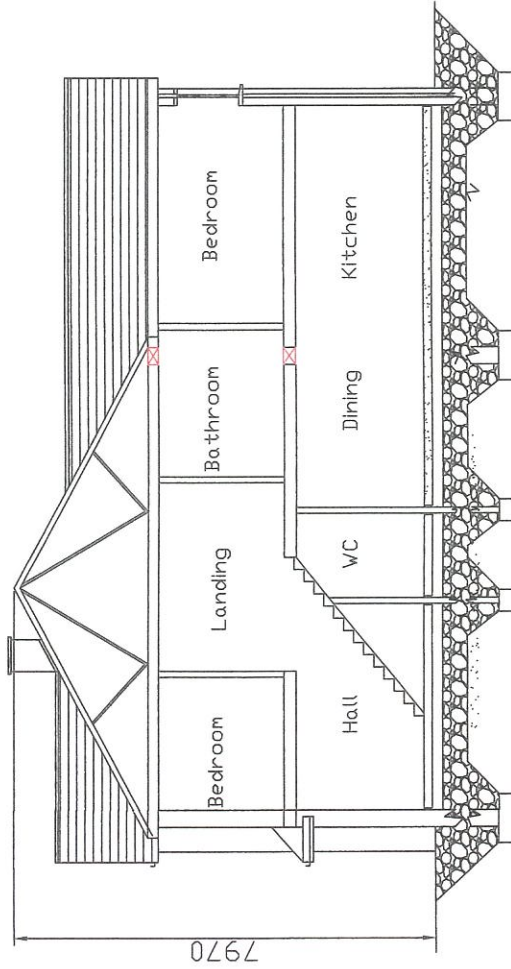

PROPOSED SECTION A-A

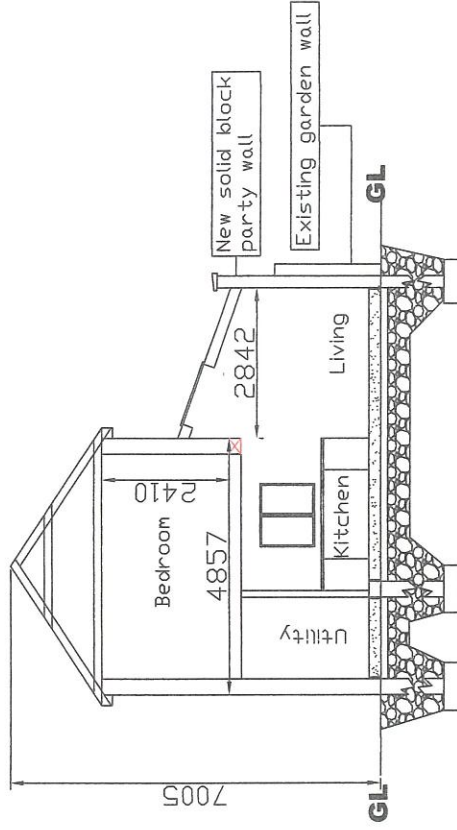

PROPOSED SECTION B-B

SJS BUILDING & ENGINEERING CONSULTANTS 22 Seapark Road, Clontarf, Dublin 3.	DRAWING: Existing & Proposed Sections Scale: 1:100 Date: April 2017 Drawing No. SJS/DB2-7/7 Drawn By: S.J. Smyth	GENERAL NOTES: 1. This drawing is not a working drawing and is for planning purposes only. 2. All dimensions must be checked on site and not scaled from this drawing.
	REVISIONS: Date:	

PROJECT TITLE:
 Proposed Ground and First Floor Extensions to
 Side and Rear of Dwelling at
 9 Glen Abhainn Park, Enfield,
 Co. Meath

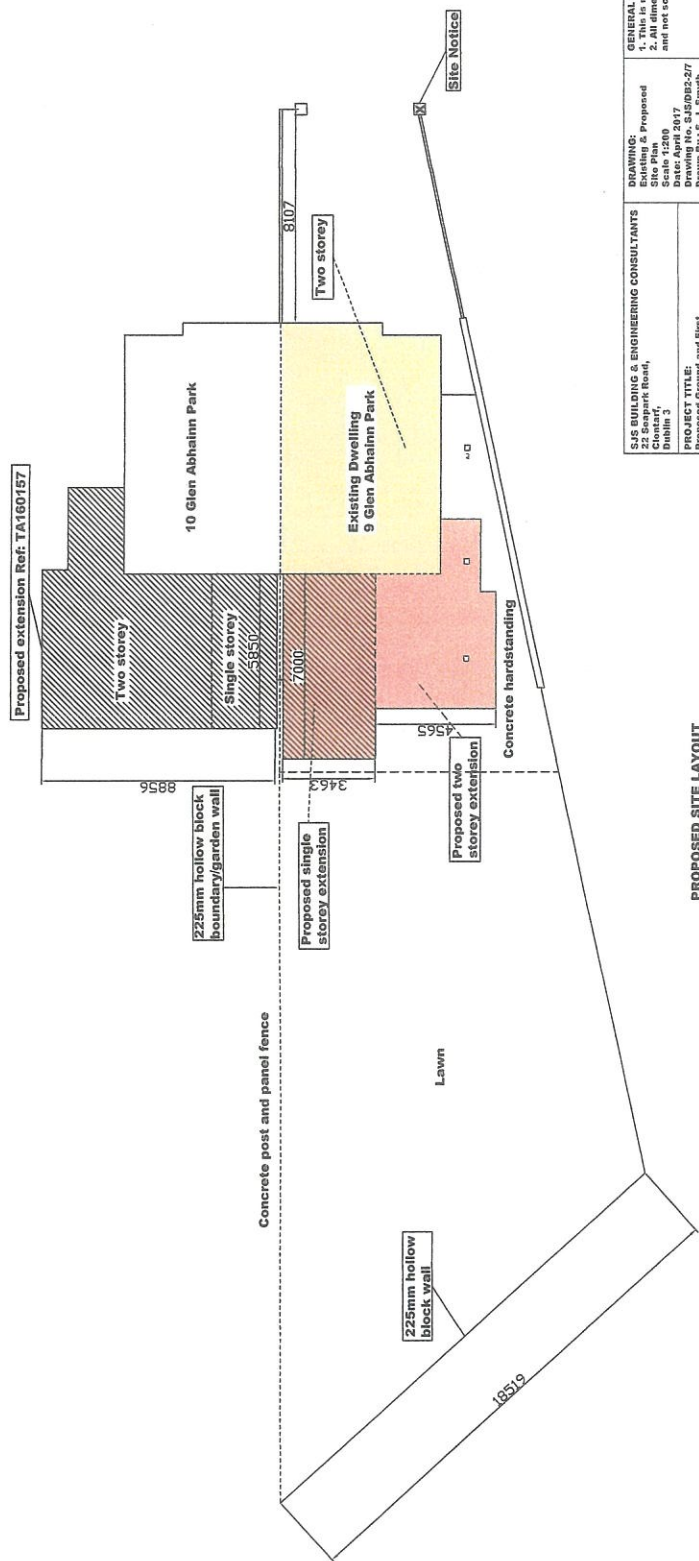
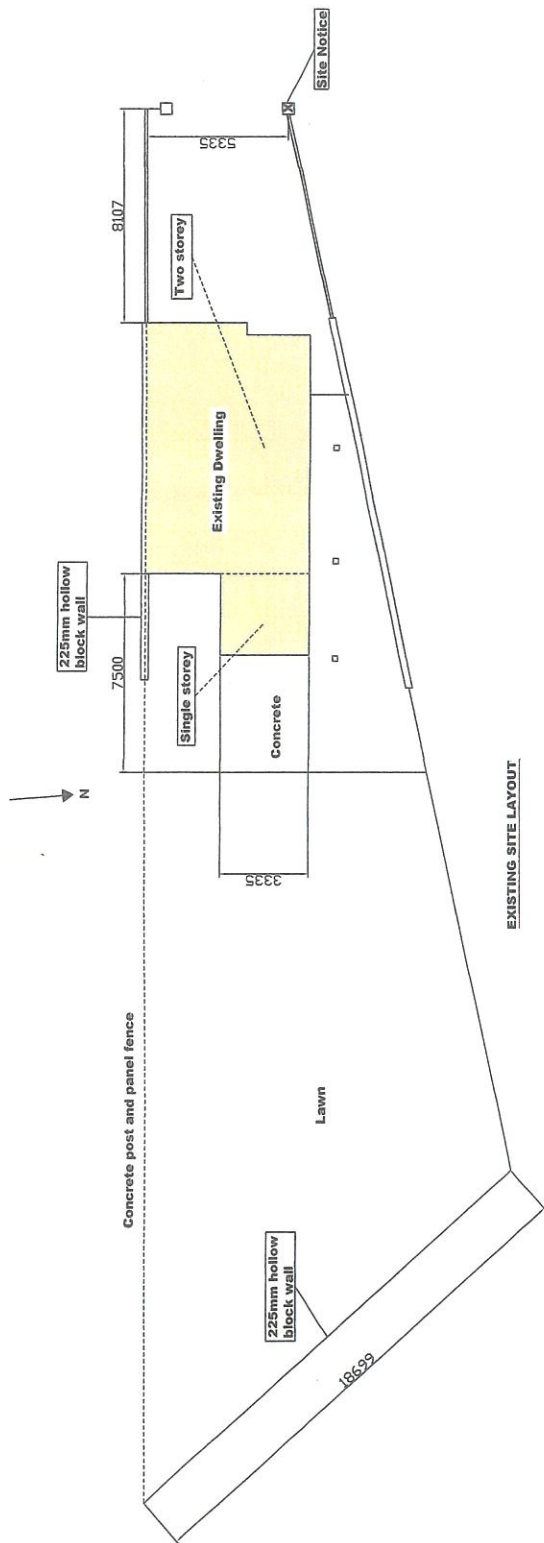

GENERAL NOTES: 1. This is not a working drawing. 2. All dimensions should be checked on site. 3. All dimensions should be checked on site. 4. All dimensions should be checked on site. 5. All dimensions should be checked on site. 6. All dimensions should be checked on site. 7. All dimensions should be checked on site. 8. All dimensions should be checked on site. 9. All dimensions should be checked on site. 10. All dimensions should be checked on site.	DRAWING: Existing & Proposed Site Plan Date: April 2017 Drawing No. S25092-27 Drawn by: S. J. Smith Date:	PROJECT TITLE: Proposed Extension to Side and Rear of Dwelling at 9 Glen Abhainn Park, Enfield, Co. Meath.

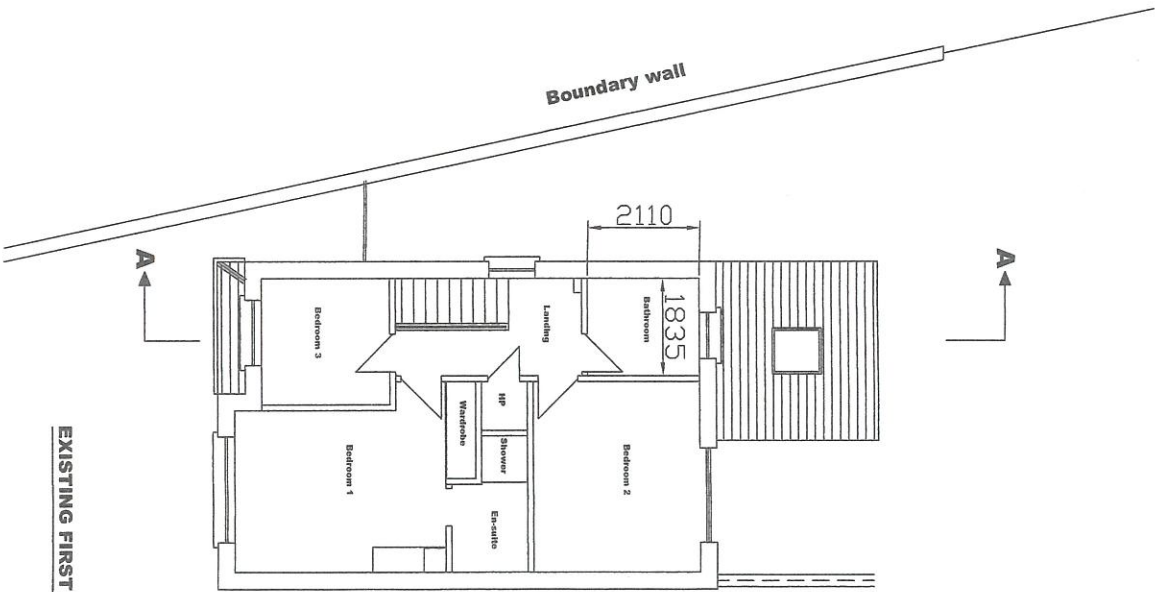
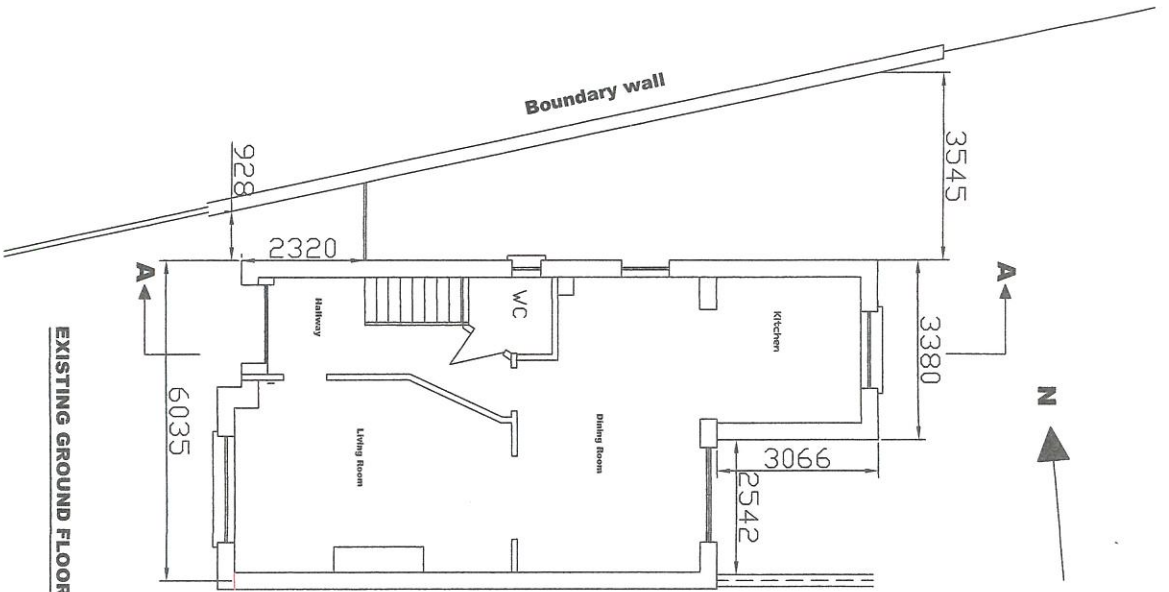

SJS BUILDING & ENGINEERING CONSULTANTS 22 Seapark Road Client, Dublin3.		DRAWING: Existing Floor Plans Scale: 1:100 Date: April 2017 Drawing No. SJS/DB2-3/7 Drawn By: S.J. Smyth	GENERAL NOTES: 1. This drawing is not a working drawing and is for planning purposes only. 2. All dimensions must be checked on site and not scaled from this drawing.
PROJECT TITLE: Proposed Ground and First Floor Extension to Site and Rear of Dwelling at 9 Glen Abhainn Park, Enfield, Co. Meath			
REVISIONS: Date:			

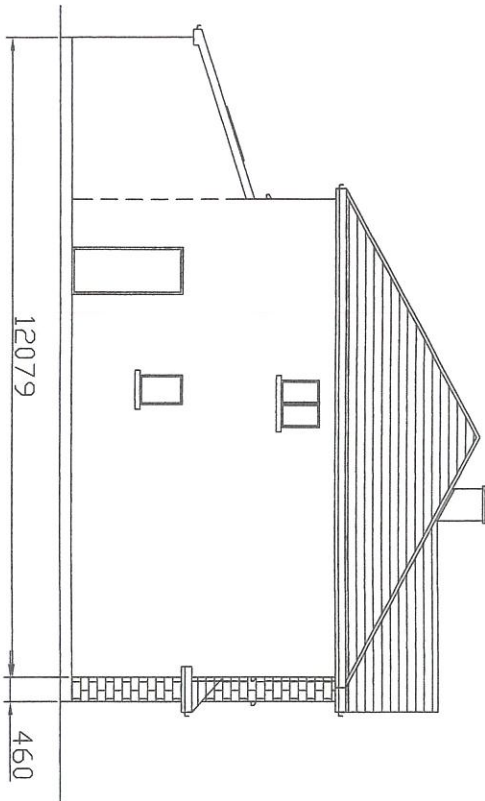

EXISTING SIDE ELEVATION

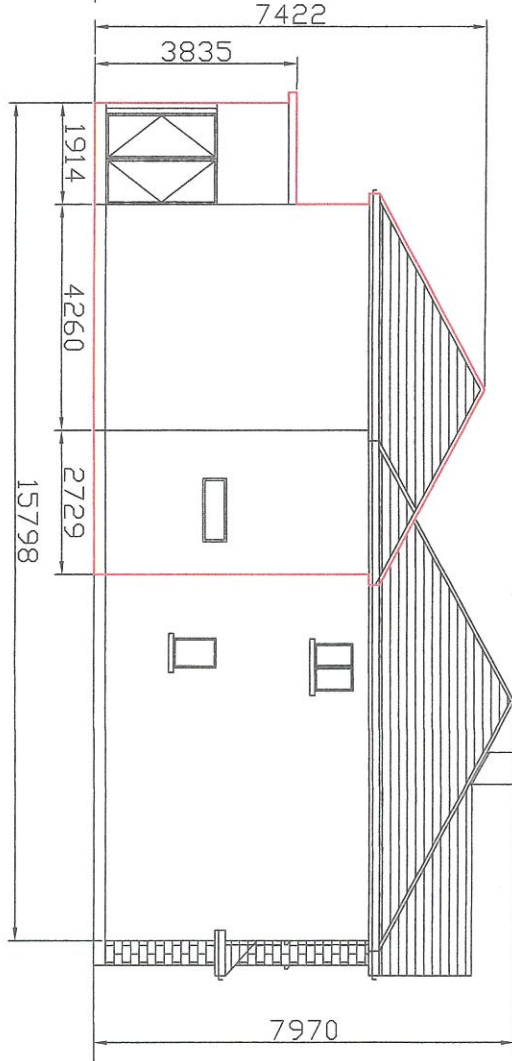

PROPOSED SIDE ELEVATION

SJS BUILDING & ENGINEERING CONSULTANTS 22 Seapark Road, Clontarf, Dublin 3.	DRAWING: Existing & Proposed Site Elevations Scale: 1:100 Date: April 2017 Drawing No: SJS/DB2-67 Drawn By: S.J. Smyth	GENERAL NOTES: 1. This drawing is not a working drawing and is for planning purposes only. 2. All dimensions must be checked on site and not scaled from this drawing.
PROJECT TITLE: Proposed Ground and First Floor Extensions to Side and Rear of Dwelling at 9 Glen Abrahams Park, Enfield, Co. Meath	REVISIONS: Date:	