

Charming period residence on about
25 acres in idyllic countryside.

Antley, Ballymahon, Co Longford, N39 E316

savills



Charming period residence on about 25 acres in idyllic countryside.

Antley, Ballymahon, Co Longford, N39 E316

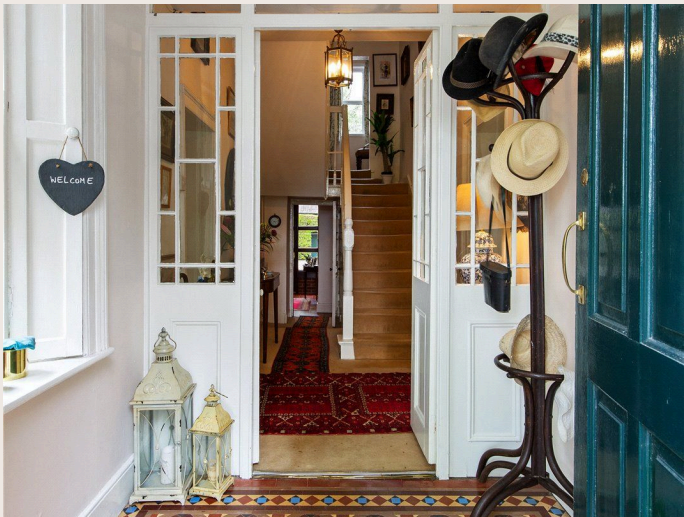

Charming period residence on about 25 acres in idyllic countryside.

Antley, Ballymahon, Co Longford, N39 E316



About this property

Antley is a unique detached, three-bay, two storey Tudor Revival house built circa 1875. It is situated on over 25 acres/ 10 hectares. It is located in a tranquil, sylvan setting quietly nestled between Newcastle Forest and the Royal Canal Greenway. It is approximately a quarter of a mile outside the town of Ballymahon. Access to this fine period property traverses the Antley river to carved limestone gate piers and onto a mature, landscaped avenue and gardens which have been meticulously maintained with lawned areas and large variety of specimen trees. Comprising two storeys, the accommodation extends to 3778 square feet / 351 metres. This charming house itself is in excellent condition and retains many attractive original period features including distinctive fascia boards and cast iron railings together with sash windows, shutters and marble fireplaces. The comfortable accommodation is set over two floors. The ground floor comprises an inviting entrance hall, three generously proportioned reception rooms, a kitchen and a downstairs bathroom. Furthermore, there is a boot room, laundry room and utility. Upstairs there are four good-sized double bedrooms all with wonderful views over the gardens and lands beyond. The courtyard area to the rear of the house has a variety of outbuildings, stables with overhead hay barn.



Charming period residence on about 25 acres in idyllic countryside.

Antley, Ballymahon, Co Longford, N39 E316



Charming period residence on about 25 acres in idyllic countryside.

Antley, Ballymahon, Co Longford, N39 E316



Plans

 3,778 sq ft

 25 acres



Total area: approx. 351.8 sq. metres
Antley House, Ballymahon, Co. Longford N39 E316

Charming period residence on about 25 acres in idyllic countryside.

Antley, Ballymahon, Co Longford, N39 E316



Local Area

Antley is located on the outskirts of Ballymahon, South County Longford, in the midlands of Ireland. Ballymahon is a small, bustling town located on the river Inny and the Royal Canal, now navigable. The recently opened Royal Canal Greenway less than a 5 minute walk from the property. The House is a 5 minute drive through Newcastle Forest to Center Parcs which has attracted plenty of passing trade to the town and bringing an excellent selection of cafes and eateries along with good shops and pubs.



Charming period residence on about 25 acres in idyllic countryside.

Antley, Ballymahon, Co Longford, N39 E316



Property Details

Key Features

Charming Period residence
Set on approx. 25 acres
Idyllic countryside setting
Ideal family home or country retreat
Easy walking distance to Ballymahon
3 minute drive to Center Parcs
Royal Canal Greenway Cycle Route is a 5 minute walk away

Services & Additional Information

Mains water and private well
Oil fired central heating

BER

BER Rating = Exempt

Tenure

Freehold

Charming period residence on about 25 acres in idyllic countryside.

Antley, Ballymahon, Co Longford, N39 E316



Enquire



Rose Lyle

Dublin - Country
+353 1663 4376
rose.lyle@savills.ie



Cianan Duff

Dublin-Country
+353 1 663 4307
cianan.duff@savills.ie

More Information



[View on website](#)



[View Digital Brochure](#)



[Property Search](#)

Viewing strictly by appointment

Property Ref: DUY240075



Important Notice: Savills, its clients and any joint agents give notice that 1: They are not authorised to make or give any representations or warranties in relation to the property either here or elsewhere, either on their own behalf or on behalf of their client or otherwise. They assume no responsibility for any statement that may be made in these particulars. These particulars do not form part of any offer or contract and must not be relied upon as statements or representations of fact. 2: Any areas, measurements or distances are approximate. The text, photographs and plans are for guidance only and are not necessarily comprehensive. It should not be assumed that the property has all necessary planning, building regulation or other consents and Savills have not tested any services, equipment or facilities. Purchasers must satisfy themselves by inspection or otherwise. *powered by* **FluxPro**